JUNE 12, 1919.—IP ART TH

umburger's
ESTABLISHED 1881

A Special Sale
il Paintings
hed for a charming oil painting for a
ll. Now is your opportunity to have
paintings by such artists as Arnegge

Framed Oil, now 6.38
Framed Oil, now 7
Unframed Oil, now 2.25
Umframed Oil, now 5
one of the finest stocks of picture fra
Picture framing is guaranteed to be
dard.
ger's—Art and Gift Shop—Third Floor—Today!

IS BANK HAS
ONEY TO LOAN!
ant to borrow, don't hesitate to a
proved real estate, or listed bon
collateral upon which your
ain proportion of the appra
ue, at prevailing interest rates.
and learn how pleasantly loan
in this Bank.
't be made to feel uncomfortable
even if we don't get together on
loan.
N BANK & TRUST CO.
Second Floor Garland Building
740 So. Broadway
"THE BANK OF PERSONAL SERVICE"
Kaspare Cohn Commercial and Savings Bank
aid-in Capital and Surplus $975,000.00.

DIRECT TO AN ESTABLISHED BOND HOUSE
WE BUY CASH
LIBERTY BONDS
War Stamps
(Value for Any
Partly Paid B
Bank Rec
CASH
05.00
99.75
97.00
96.50
D STOCK AND BOND CO.
So. Spring St.—Ground Floor.

WE POSITIVELY PAY
Victory 3-4½ 4-4½ All Coupons LIBERT BOND
W.S. Stamps
BANK RECEIPTS CASHED.
ard & Co. Ground floor, 623 S.
ANK RECEIPTS AND WAR SAVINGS
Bought for Cash at Highest Price
AMERICAN SECURITIES COMPANY
West Third St., Near Spring.
W. P. Story Bldg., 6th and Broadway.

Y LIBERTY BONDS
WE BUY 525 AND 607 S. Spring
ALL ISSUES
All Coupons
RTY BONDS BOUGHT
We Pay Highest Market Prices
H. M. COLE.
Pacific Pacific Electric Depot.

In Three Parts—28 Pages
PART I—TELEGRAPH SHEET—14 PAGES

# The Los Angeles Times

"Tell us not in mournful numbers, but in noisy."

DAY MORNING, VOL. XXXVIII. JUNE 13, 1919.

Liberty Under Law—Equal Rights—True Industrial Freedom

# New York Offices of the Russian Soviet Government are Raised.

## N REPLY OMPLETE.

*d is Reached All Points.*

*Question of Ger- 's Admission to the ague of Nations.*

*Goes to Foe Tomor- Makino Joins Coun- king it "Big Five."*

[BY CABLE AND ASSOCIATED PRESS.]
, June 12.—A com- rd has been reached in on all questions con- th the reply to the Ger- ster-proposals. This was made in responsi- on tonight.

and American Peace circles are highly t this favorable turn prolonged differences fortnight, verging on . The accord includes question, the pro- sion of Germany to ue of Nations and , which were the chief difference among the

ement in principle only the details and which it is said could plished by Friday gh the expectation is delivery of the docu- Germans will not before Saturday

ment concerning the of Germany is the wn by Lord Robert Col. House, with the of the fourth condition, Germany to abandon military service. M. president of the , contested this con- likely to precipitate the ions in France and the finally dropped it. No been fixed for Ger- rance, but if she con- the conditions, it is ex- that she will be repre-

(Continued on Second Page.)

## GIVES LIE TO "REDS."

*Telegraph Business Nearly Normal.*

*Strike Officials Seek to Bolster Losing Game by Sympathetic Move.*

*Railroad Operators to Refuse Commercial Messages Tomorrow, is Plan.*

[BY A. P. NIGHT WIRE.]

CHICAGO, June 12.—Despite claims of union officials that 18,000 telegraphers were idle today and that the tie-up would be complete by Monday, commercial telegraph business, particularly between the larger cities, is being handled on practically a normal basis, according to reports to the commercial companies here tonight.

Officers of the Commercial Telegraphers' Union of America, which called the strike to enforce demands that the workers be permitted to organize, bargain collectively and obtain adequate wages," were elated over the announcement from St. Louis that union railroad telegraphers were ordered to discontinue handling commercial business after 6 a.m., Saturday. The order was issued by E. J. Manion, president of the Order of Railroad Telegraphers, and affects 80,000 operators, it was stated. Whether the railroad operators will be called out on sympathetic strike will depend upon developments of the next few days, it was stated.

The strike leaders gained further confidence through adoption by the American Federation of Labor of a resolution pledging moral support to the strike called for June 16 by the International Brotherhood of Electrical Workers. The union men claim the brotherhood has a membership of more than 100,000, which includes the bulk of the union telephone workers throughout the country.

BROKER KEYMEN MAY JOIN.

S. J. Konenkamp, president of the Commercial Telegraphers' Union of America, who is directing the strike from headquarters here, after a number of long distance telephone conversations with eastern representatives declared assurance had been given that the broker operators in New York would join the strike as soon as developments warranted such action.

Meanwhile officials of the Western Union Telegraph Company claim that the strike has been a complete failure so far as that company is concerned, and officials of the Postal Telegraph Company assert that traffic is being moved without interruption.

The Association of Western Union Employees, which represents 65 per cent. of the employees of the Western Union, received telegrams from all sections of the country saying all workers were reporting for duty, despite the "propaganda

(Continued on Second Page.)

## BULLETIN.

[BY CABLE AND ASSOCIATED PRESS.]

**TOKIO, Wednesday, June 11.—Advices received here from China show that there has been a serious spread of anti-Japanese agitation, especially in Shanghai, Hankow, Nanking and Canton, with indications that it may develop into a general anti-foreign movement. Several warships of the Japanese China squadron have been hurried to Shanghai. Shipping at Chinese ports has virtually ceased, owing to a boycott, resulting in great monetary losses to steamship companies and exporters.**

## MILITARY TRAINING ADDS TO EFFICIENCY.

**PROBLEM NOW IS TO FIND POSITIONS TO MEET ADDED POWERS OF MEN.**

[EXCLUSIVE DISPATCH.]

CHICAGO, June 12.—No one can estimate the advantages the young manhood of America has gained from service in the army the navy or the marines. If any man is in a position to know this, it is Maj. Reynolds, who has general supervision of the work of finding jobs for the discharged fighters of the central district.

"I have been traveling all through the Middle Western States and get daily reports from all the large cities," Maj. Reynolds said today, "and it is the same story everywhere. Military training has been an incalculable blessing to our men.

"Employers everywhere tell the same story. The man who comes from the army or the navy has acquired initiative, responsibility and a sense of loyalty that are going to bear fruit in the way of business success."

This fact is so marked among the officers, Maj. Reynolds says, that it has been found necessary to establish a branch at Washington especially to find jobs suitable for their increased abilities. "Our army was full of men who had got more personal development out of their two years in the service than they could have gotten out of six years in civil life," he said.

"Many of these men held poor jobs before the war. They hadn't really got started. Now they come back to us, magnificently developed physically and mentally, fit for high-class executive positions. You can't ask a man like that to go back to his old job or anything like it.

"But the problem is to find him the sort of position his added powers fit him for. This can best be done, Col. Woods decided, by a branch at Washington which will act as a clearing-house for high-class positions for officers all over the country. It has just been started, but we expect big things from it soon."

## VICTOR BERGER HAS HEARING POSTPONED.

[BY A. P. NIGHT WIRE.]

WASHINGTON, June 12.—After Milwaukee "Leader" editorials, which led to the indictment of Victor Berger for violation of the espionage act, had been put into the record today, the House Special Elections Committee, investigating his right to a seat in the House, adjourned hearings until July 7.

Adjournment was taken at Berger's request in order to give him opportunity to prepare evidence to meet charges of ineligibility. Henry F. Cochems, counsel for Berger, asked the committee to put immediately before the House his challenge to its jurisdiction.

With the editorials from the Leader Harry R. McLogan, counsel for Joseph P. Carney, who is contesting the election, submitted the National Socialist party platform, partly framed by Berger and which showed, he contended, that the member-elect from the fifth Wisconsin district had given aid and comfort to the enemy by attempting to obstruct the operation of the American machinery of war.

## SEATTLE MAYOR WILL PROHIBIT TAG SALE.

[BY A. P. NIGHT WIRE.]

SEATTLE, June 12.—Mayor Hanson announced today the Seattle Central Labor Council would not be allowed to hold a street tag sale to raise funds for the defense of Thomas J. Mooney, convicted in San Francisco of planting a bomb. The council proposed to hold a tag day this month.

## JUAREZ IS PENNED IN.

*Rebels Reported on Three Sides.*

*Federal Commander Prepares for Defense; Angeles Forces Moving Up.*

*American Infantry is Rushed to Reinforce El Paso Regiments.*

[BY A. P. NIGHT WIRE.]

WASHINGTON, June 12.—The Mexican Embassy made public late today the following telegram from the Mexican Consul General at El Paso:

"The city of Juarez quiet; not a single Villista follower has approached the city and reports of fights and skirmishes given out by the press are entirely false. Main body of bandits under Villa and Angeles are over thirty miles south of the city of Juarez and in no condition to attack."

EL PASO, June 12.—Two battalions of the Twenty-fourth Infantry have been ordered to proceed here from Columbus, N. M., to reinforce the troops at Fort Bliss. They will arrive early tomorrow morning. The order from Southern Department headquarters was a surprise to officers of the El Paso district headquarters, as the men already stationed here are considered sufficient for any emergency that might arise.

JUAREZ, June 12.—After a day of anxiety Juarez is still in the hands of the forces of the Federal government. Rebel troops are reported on three sides of the town at distances variously estimated at from two to twenty miles, the latter estimate being that of the Federal commander, Gen. Francisco Gonzales.

Several times during the day reports that the rebels were coming caused a scurrying indoors, but each time the report proved false.

The military authorities are reticent about the whereabouts of the rebels, but the general belief is that to the east of Juarez they are just beyond rifle range of the Federal trenches. This belief is confirmed by observers with field glasses who watched dust clouds moving from the southeast, indicating the presence of a considerable force of mounted men.

Five hundred Federal cavalry who left in that direction early this morning had not returned up to 8 o'clock tonight, but Gen. Gonzales says he has been in constant touch with them through runners.

In the downtown district, stores remained open as usual today, but there was a noticeable absence of cutsomers. Many of the more well-to-do residents have already sought refuge in El Paso and others are prepared to go on a moment's notice. Among the merchants such as remain here, there is apparently a feeling of confidence that a change in government will not work to their disadvantage. This is especially notable among the Americans, of whom there are many in business in Juarez. The people declare frankly that they have the fullest confidence that Gen. Felipe Angeles will treat them as well as the Carranza authorities.

CIVILIANS ORDERED INDOORS.

Unconfirmed reports were circulated on the streets early tonight that all civilians would be ordered from the streets at 9 o'clock to-

(Continued on Second Page.)

## *Mr. Villa Due on Border in a New Hat.*

Angeles's Secretary of War.

Whose revolutionary forces are throwing a periodical scare into Juarez and other towns along the Rio Grande.

## DANCING MASTERS TO JOIN WITH PREACHERS

**IN ORDER TO PURGE DANCES OF VULGARITY WILL GO AFTER SONG WRITERS.**

[EXCLUSIVE DISPATCH.]

ATLANTIC CITY (N. J.) June 12.—The International Association of Dancing Masters today linked hands with ministerial associations and welfare organizations to purge public public dancing of vulgarity. By resolution, members in virtually every big city in this country will be directed to assist in any campaigns to this end.

The association claimed that the wave of indecent dancing sweeping over the country today, exemplified by such dances as "shaking the shimmy," discarding the lingerie, etc., is directly due to the depravity of song writers. The indecent actions are encouraged by songs with suggestive titles and suggestive meanings by song boosters and cabarets, with the accompaniment of vulgar and lewd body movements, the delegates aver. They want numbers of this sort altogether put under the ban in public dancing academies.

To curb the growing evil the dancing masters urge a concerted drive at the root of the trouble, the suggestive songs and titles. According to their opinion, the association asks uniform police supervision by State law on all gatherings where public dancing is permitted. The following resolution was adopted by the convention:

"Resolved, that the International Association of Masters of Dancing are unalterably opposed to all styles and forms of vulgar and indecent dancing and that the association bend every effort to educate the public to proper forms of dancing and to encourage proper supervision of all forms of social dancing."

**Equitable Iusurance Officer Dies.**

[BY A. P. NIGHT WIRE.]

NEW YORK, June 12.—John B. Lunger, vice-president of the Equitable Life Assurance Society and an executive officer for many years of this and other insurance companies, died of heart disease last night, according to an announcement today.

## OH BOY! LISTEN! BEER'S HEALTHY.

**Dr. Ott Says so, so Long's Kick's Gone; Urges Sale Continued.**

[BY A. P. NIGHT WIRE.]

ATLANTIC CITY (N. J.) June 12.—"Beers and wine of low alcoholic content are not intoxicating. On the other hand they are healthful and their sale under close State and Federal supervision should be continued," declared Dr. Lambert Ott of Philadelphia, addressing the American Medical Association here today.

## OFFICIAL WASHINGTON ANGELENOS' GUESTS.

[EXCLUSIVE DISPATCH.]

WASHINGTON, Jan. 12. — Official Washington will assist the Linnard forces in their first entrance into the hotel business of the Eastern Coast when the Ambassador is formally opened at Atlantic City June 21. In addition to Cabinet officers and virtually all the members of the diplomatic set in Washington invited by John S. Mitchell, former president of the Los Angeles Chamber of Commerce, virtually the entire delegation in Congress from the west coast has accepted, and will go to the seaside hotel Saturday and remain over the week end.

Those who have accepted are Senator Phelan, Senator and Mrs. Johnson, Senator McNary, Senator Chamberlain, Senator and Mrs. Poindexter, Senator Jones, Senator and Mrs. Ashurst, Congressman Osborne, Congressman and Mrs. Raker, Congressman and Mrs. Haden, Congressman and Mrs. Barbour of Fresno, Congressman and Mrs. Merman, Congressman and Mrs. John R. Nolan, Congressman and Mrs. Julius Kahn, Congressman Kettner, Congressman and Mrs. Elston, Congressman and Mrs. Lea, Congressman and Mrs. McArthur and Congressman Sinnott.

## VINEYARDISTS MAY RECEIVE ASSISTANCE.

[EXCLUSIVE DISPATCH.]

WASHINGTON, June 12.—United States Senator J. D. Phelan had a hearing before the Senate Committee on Agriculture today and urged an appropriation of $20,000 to be inserted in the agricultural bill now being prepared, which Secretary Houston has recommended, to make a comprehensive investigation into the question of the utilization of grapes and the cultivation of other varieties to meet commercial demands.

The House committee had failed to agree on the subject, but the Senate committee decided today to include the item, and Senator Phelan believes that when it comes to conference the item will be retained. This will open a new field for the grape growers and vineyardists of California.

## PLOT TO STREW COUNTRY WITH BOMBS IS EXPOSED.

*Huge July Fourth Conspiracy in Scores of Cities Unearthed; Palmer Asks for New "Red" Fund.*

[EXCLUSIVE DISPATCH.]

**NEW YORK, June 12.—Representatives of the joint legislative committee appointed to investigate the activities of radicals in this State, guarded by several members of the State constabulary, late today raided the offices of the Russian soviet government in this city and took possession of books and papers found there.**

WASHINGTON, June 12.—Following an appeal to Congress today by Atty.-Gen. Palmer for an appropriation of $500,000 to run down the authors of the recent attempts to assassinate public officials, it became known that 200 secret agents of the navy intelligence bureau are investigating a gigantic plot to explode bombs in Chicago, Los Angeles and more than a score of other large cities on July 4 next.

About fifty government detectives are working in Chicago, suspected of being headquarters of the plotters.

Others are pursuing leads in Detroit, Indianapolis, East Chicago, Hammond and other Middle West industrial cities. Suspects are under surveillance in Los Angeles, Milwaukee, Minneapolis, St. Louis, Louisville, Cleveland, Akron, Toledo and Moline.

The plot called for July 4 bomb demonstrations in all of these cities except Milwaukee, and in Pittsburgh, Philadelphia, Baltimore, Washington, New York, Trenton, Newark, Jersey City, Bridgeport, Taunton, Fall River, Providence, Boston, Pittsfield, Memphis, Atlanta, Savannah, Charleston, Birmingham and New Orleans.

SWITCH DETECTIVES.

Navy intelligence operatives were assigned to the investigation at the request of the Department of Justice whose own detectives have become too well known to the Reds.

Existence of the plot became known to the Department of Justice operatives about two months ago when an operative who had joined a terrorist group and gained the confidence of members of the inner circle at Chicago headquarters of the organization succeeded in purloining papers containing a programme of bomb explosions for a large number of cities where Fourth of July celebrations on a large scale were to be held.

In many of the cities where the

(Continued on Second Page.)

## HUNGARIAN REDS GAINING.

*Slovakia in Danger, Austria at Mercy of Bolshevists if Invasion Decided.*

[BY CABLE—EXCLUSIVE DISPATCH.]

**VIENNA, June 6 (via Paris, June 12.)—The sudden revelation that the strength and spirits of the Hungarian Bolshevists, which were noted the other day, are gaining rather than diminishing is causing the deepest concern in Prague and Vienna. According to reliable information from Prague the new Czech republic is in danger of losing all Slovakia because of Hungarian military successes and propaganda.**

Ninety battalions of troops have been sent from the neighborhood of Prague into Slovakia in an attempt to save the situation. Trains are leaving Prague for the east, all crowded with troops. A dispatch from Pressburg says Slovakia has been put under a military dictatorship.

The Czech republic, which got off to a good start, seemed to be making more progress than other nations not any too strong internally, and the Slovak defection is a serious threat to its existence.

The fears in Vienna are caused by information to the effect that the Hungarian reds are gathering troops on their western border near Wiener Neustadt and plan an invasion of German Austria. If the Bolshevists decide to invade Austria it would simply be a walkover, as Austria has no army to meet the Bolshevists, and is so thoroughly disheartened by what all classes regard as the bitter injustice of the peace treaty that they will not fight anything, not even the Bolshevists.

The nonresistant attitude of Austria combined with the new aggressiveness on the part of the Hungarians make it more than ever possible Bolshevism will sweep west to Switzerland. The accession of Italians in command of the Czech army under a French general is expected to help the situation, but the trouble

(Continued on Second Page.)

## RUSSIAN REVOLTS GROWING

[BY CABLE AND ASSOCIATED PRESS.]

**HEADQUARTERS WESTERN SIBERIAN ARMY (Aksukovo, near Belebei, Eastern Russia) Sunday, May 25.—Revolts of the peasants against Bolshevik rule are increasing in frequency with the advance of the Siberian army, according to the latest reports received at headquarters.**

Capt. Ofkoft of the White army, who escaped from a prison in Moscow, has reported to Gen. Galitzin, the commander here, that a widespread revolt of peasants took place in the Talkai district and that it was suppressed with the greatest cruelty. While he was in prison in Moscow, the captain said, there was an epidemic of glanders there and the death rate was so high that people stood in line waiting for burial permits for relatives.

Russians who were prisoners of war in Germany and who have returned to this region declare that the Bolsheviki are greatly depressed by desertions from their army, which increased in March and April. One regiment left Samara with 1500 men for Bugurusian and arrived there with 500 men.

Most of the Bolshevik troops are not permitted to carry arms except at the front. More than 1000 revolters were said to have been killed at Kinel Cherkaskaia.

Transporation is in poor condition and 600 men are reported to have been killed in one accident near Moscow.

Strategic centers are held by the Bolsheviki with Chinese, Lettish and Magyar troops, who are said to be paid as high as 1000 rubles a month.

## U. S. ARMY QUITS FRANCE JUNE 15.

BY ROBERT B. ARMSTRONG.

[EXCLUSIVE DISPATCH.]

WASHINGTON, June 12.—Regardless of the peace negotiations, or the fate of the treaty, the American army and all of its bases and depots will be immediately withdrawn from French soil. June 15 will see the breaking up of the American expeditionary headquarters at Chaumont. New headquarters will be established at or near Antwerp in Belgium and from that point the service of supply for the American Army of Occupation on the Rhine will be handled exclusively.

Every day the American army remains on French soil adds to the ill feeling and the sooner all possible opportunity for openly strained relations is removed the better pleased the War Department and the commander of the American expedition will be.

All the American soldiers now in France want to come home. They are irritable and feel they are being exploited by the French tradespeople, forgetting they were "trimmed" at home unmercifully. The French feel that the lavish expenditure of the American soldiers has advanced prices, and there are other causes for constant friction.

Attempts were made to get all the American troops out of France by June 1, but this was found impossible and now the 15th is the final date.

## FOCH IN COUNCIL, HUNS MOVE GUNS.

[BY CABLE AND ASSOCIATED PRESS.]

**PARIS, June 12.—Marshal Foch and Gen. Weygand had two conferences yesterday with Premier Clemenceau at which they discussed the question of an immediate resumption of hostilities and a concerted advance by the Allies, says Marcel Hutin in the Echo de Paris.**

The general opinion is, the writer adds, that Count von Brockdorff-Rantzau has committed himself too far to be able to sign the treaty. It also is believed that the Scheidemann ministry will be swept away to make room for a ministry of moderate independent Socialists, which will be joined by Mathias Erzberger, chairman of the German armistice commission. This ministry, it is declared, would be disposed to accept the Allied conditions, which it probably would do about July 1.

COBLENZ, Wednesday, June 11.—The movement of war material by the Germans from territory beyond the occupied areas continues, according to German newspapers. The withdrawal of troops from various sectors opposite the Allies' bridgehead is also reported.

Regarding the withdrawal of troops and war materials from Westphalia as a precaution in case the peace negotiations should fail, the Westphalian Gazette of Bielefeld says:

"All military property in Elberfeld, Dortmund, Essen and neighboring towns is being taken to Senne, a great military depot near Paderborn. In the Ruhr district all supplies are being taken in anticipation of possible occupation. Even examinations set for this week in schools of the various villages east of the occupied zone have been postponed so that the boys can have ample time to escape internment. The city of Duisburg has paid its employees until October. The great industries and banks and other business houses have taken all necessary measures.

"The aviation school in Paderhorn has been moved to Gotha, the large training camp in Sennelager is empty of soldiers and meanwhile, for the maintenance of order the Lichtschlag corps is in Soest and the Frendenberg corps quite a distance from the neutral zone."

## TODAY'S NEWS SUMMED UP

[illegible] Char. Wind at 5 p.m., [illegible] velocity, 11 miles [illegible]highest, 70 deg.; low- [illegible] Forecast: For Los An- [illegible]vicinity, Friday fair, ex- [illegible]er near the coast [illegible] Moderate westerly

[illegible] another data see [illegible] section.

[illegible] Los Angeles man [illegible] his where granite moun- [illegible]ions was shattered by [illegible] set off in Amer- [illegible] will provide crushed [illegible] River levees.

[illegible]'s wife answered her [illegible] on her house in fight [illegible] separate support [illegible] she makes sensational

[illegible], returned from East, [illegible] small business booming. [illegible] in the next ten years [illegible] will experience its [illegible] of prosperity.

[illegible] moved 50,000 associ- [illegible] going for over the top; [illegible] parade.

[illegible] workers showed [illegible] at factories of promised [illegible] it is expected they will [illegible] Monday if a final [illegible] a sympathetic walkout

[illegible] due to knock out the [illegible] day to buy the Edi- [illegible] plant, for which [illegible] funds were voted.

[illegible] CALIFORNIA. Offi- [illegible] ordered Mexi- [illegible] severely wound- [illegible] men.

[illegible] company invests half [illegible] in Mexican ship-

[illegible] of Eagles' State [illegible] and dele- [illegible] men attention to

[illegible] Supervi- [illegible] proves a fail-

[illegible] of abused an- [illegible] plank for depor- [illegible] Congress

starts inquiry into Bolshevist propaganda.

Juarez reported penned in on three sides by rebel forces under Angeles and Villa. American infantry from Columbus, N. M., rushed to El Paso.

WASHINGTON. Movement of Gen. Irias toward invasion of Nicaragua from Costa Rica viewed in Washington as real menace. Irias active enemy of United States and would involve this country if he could.

Chamber of Commerce of United States sends out referendum seeking vote on proposals submitted pertaining to railroads, advocating private ownership with Federal regulation.

Knox resolution to separate the League of Nations from treaty favorably reported to Senate. Up for debate next week.

Final action on army appropriation bill delayed after it had been reduced half billion from original estimate.

GENERAL EASTERN. In effort to bolster cause of telegraph strikers railroad operators may refuse to handle commercial messages beginning tomorrow morning. Telegraph companies report business on normal basis.

American Federation of Labor give its full moral support to general telephone strike to start next Monday.

New York offices of Russian soviet government raided by legislative investigators and documents confiscated. Gigantic July Fourth bomb plot in scores of cities is exposed.

FOREIGN. Serbs seeking to dominate Jugo-Slavia. Italian-speaking citizens of Fiume oppose excesses of Young Italy party.

Communist government to be proclaimed in Austria Sunday has promise of immediate success. Fusing with Hugarian reds, coupled with other Bolshevik successes, causes concern in Paris.

Allied reply to Huns completed. Agreements in principle reached on all points. Question of admission to league is settled. May grant Sicilia plebiscite.

# WIRE BUSINESS NEARLY NORMAL

*Big Volume of Messages Handled Out of Los Angeles.*

*Western Union has Lost but Three Operators.*

*Postal Hires Substitutes for Those Who Quit.*

The wire strike situation here remained unchanged yesterday and both telegraph companies were getting a big volume of business over the wires all day.

A careful check-up at the local office indicated that the Western Union lost three union men Wednesday who had been working extra, while the Postal Telegraph Company lost practically every key man in the office. The Postal was compelled to close its local branches Wednesday, but was able to mobilize a small emergency crew and keep things going. It is said that the Postal at midnight Wednesday declined an invitation from a competitor to turn over surplus business, and succeeded in handling everything, although with considerable delay.

MANY SEEK JOBS.

Both companies have had opportunities to employ a large number of former telegraph operators who, after being out of the game for some time, sought this opportunity to get squared away for a steady job. The Postal Telegraph Company hired quite a number of these men, but the Western Union was not in need of relief operators.

At the Western Union late yesterday afternoon a full force of regular operators was at work. Every chair was occupied and business was crashing along at a terrific pace. Room for another key man could not have been made in the operating room. At 4 o'clock there were only three unsent telegrams in sight and there were operators at work where those messages were on file. The public was patronizing both companies during the day and expressing no anxiety as to whether or not the business could be handled.

A rumor to the effect that the members of the Brotherhood of Railroad Telegraphers who are engaged in handling Western Union business through railroad offices are about to join the strikers by refusing to handle Western Union business while the strike is in progress could neither be confirmed nor disproved last night.

TAMPERING FEARED.

It was admitted at the Western Union office that if the railroad operators should take a hand they could mess up "way" business to some extent by interfering with the lines. At all railroad offices where Western Union business is handled the Western Union wires are used for combined railroad and commercial business, and tampering has been resorted to in past years when strikes have been on.

Officials of the Western Union express doubt that the Santa Fe Railway operators will join in the strike, because of the contract which gives the railroad company half the receipts and makes it possible for railroad operators to draw more salary than would otherwise be the case. The Southern Pacific contract is also rather complex, although not the same as that of the Santa Fe.

No walkout of operators in the brokerage offices was reported here yesterday, although such a move was rumored.

## DETROIT STREET CAR STRIKE TERMINATED.

[BY A. P. NIGHT WIRE.]

DETROIT, June 11.—Detroit's traction tie-up, which became effective last Saturday night, came to an end early this morning when the striking carmen of the Detroit United Railways voted to accept an offer by the company of wage increases from 43, 46 and 48 to 50, 55 and 60 cents per hour. The men had asked an increase of 37 cents.

The carmen accepted the company's compromise offer after an all-day debate. W. D. Mahon, president of the Amalgamated Association of Street and Electric Railway Employees, finally prevailed upon the men to accept the offer which, he said, constituted the highest wage paid street-car men in the United States. The men will receive 50 cents an hour for the first three months of service, 55 cents for the next nine months and 60 cents after a year's employment.

## STRIKE HAS LITTLE EFFECT IN BOSTON.

[BY A. P. NIGHT WIRE.]

BOSTON, June 12.—Both Western Union and Postal officials claim that the strike of operators was having no material effect upon them. No statement was available from union leaders.

ST. LOUIS, June 12.—An order directing members of the Order of Railroad Telegraphers to discontinue handling business of the Western Union and the Postal telegraph companies after 6 a.m. Saturday, June 14, was issued here today by E. J. Manion, president of the Railroad Telegraphers. The order affects 80,000 railroad operators, and approximately 30,000 railroad telegraph offices, according to officials of the organization.

## BUT THREE QUIT IN MOUNTAIN DIVISION.

[BY A. P. NIGHT WIRE.]

SPOKANE (Wash.) June 12.—With the exception of three operators at Boise, no employee of the Western Union Telegraph Company in the mountain division, comprising Utah, Idaho, Montana and parts of Washington, Oregon and British Columbia, went on strike, it was declared here today by U. S. G. Life, division superintendent of the company.

"Three Boise operators were back again within two hours seeking reinstatement," he declared, "but their jobs were refused them."

## *Another Storm Spot to the South Breaking into the News.*

**Map of Central American Stage for Political Plots.**

Arrows indicate point at which Fugitive General Irias may attempt to invade Nicaragua from Costa Rica. American warships patrol adjacent waters of latter republic, which will land armed forces to protect American lives only in case permission is granted by the State Department at Washington.

# WIRE BUSINESS NEARLY NORMAL

(Continued from First Page.)

of the strikers to spread the trouble."

Fewer Postal employees were out today than yesterday, according to reports to the Chicago office.

President Konenkamp charged that the failure of Postmaster-General Burleson to enforce the rule prohibiting discrimination against union workers had brought on the strike. He said that Mr. Burleson had been informed before the strike was called that all controversy would be cleared up if he would permit the right of collective bargaining and establishment of a tribunal of fixed fair wages.

CONDITIONS IMPROVED.

The Postal Telegraph Company in Chicago, which was hard hit by the strike yesterday, reported conditions greatly improved today.

Delivery service of both the Western Union and Postal was greatly hampered here by the strike of all messengers.

Konenkamp declared the action of the Order of Railroad Telegraphers was a very important step.

"Of the 25,000 Western Union offices in the country, 23,000 are in railroad stations," said Mr. Konenkamp. "By refusing to handle commercial messages the railroad telegraphers will cut off from the Western Union the telegraph business of the smaller towns and cities where those offices are in railroad stations."

Mr. Konenkamp also said that a large addition to the ranks of the strikers in New York had been obtained today, according to his advices. In Chicago he said the union had gained 100 workers today.

The strikers held a meeting this afternoon and afterward paraded past the Western Union office. Union officials estimated there were nearly 600 of them. Messengers to the number of 200 are on strike in Chicago.

Konenkamp tonight sent a message to W. F. Ewing, president of the eastern brokers division and notified F. A. Davis of the western division to take a referendum vote of broker operators on the question of joining the strike. Mr. Davis immediately called a meeting of his men for tomorrow.

The first arrest thus far reported to general headquarters of the union since the strike began was that of Philip Cohen, head of the Messenger Boys' Union, in process of organization. He was arrested for picketing at one of the local telegraph offices.

DIVERGENT STATEMENTS.

[BY A. P. NIGHT WIRE.]

NEW YORK, June 12.—Widely divergent statements on the status of the Commercial Telegraphers' Union strike were issued again tonight by officials of the Western Union and Postal Telegraph companies and union leaders in this city.

Edward Reynolds, vice-president and general manager of the Postal, asserted that many operators who went out yesterday had returned and that not more than 20 per cent. of the company's employees were out.

W. H. Fashbaugh, vice-president of the Western Union, declared that the strikers had gained less than fifty adherents throughout the Western Union system today and that in all only "a few more than 200 men are out."

Percy Thomas, vice-president of the C.T.U.A., who is directing the strike here, scoffed at the claims of the company officials, asserting that the strike had gained considerable headway during the day. The total number of strikers now is close to 25,000, he said.

Mr. Thomas added that operators employed in brokerage offices, were ready to walk out as soon as a strike order was received from President Konenkamp in Chicago. The walkout, he said, would affect about 3000 operators throughout the country and would virtually tie up Wall street and other financial centers.

The strike of the Electrical Workers' Brotherhood, scheduled for next Monday, he said, would be of immense aid to the telegraphers in enforcing their demands.

Indications that a settlement with the Postal might come soon was given in an address by Mr. Thomas to strikers here this afternoon. He urged them not to be too "hasty in condemning the Postal," stating that he did not believe Clarence H. Mackay, president of that company, could be considered "unfriendly to labor interests."

COAST EFFECT SLIGHT.

[BY A. P. NIGHT WIRE.]

SAN FRANCISCO, June 12.—Only four men out of a membership of 122 commercial telegraphers employed in the bay district have refused thus far to respond to the strike order, according to a statement issued here tonight by P. C. O'Connor, president of the local Commercial Telegraphers' Union of America.

According to M. T. Cook, general manager of the Pacific Division of the Western Union Telegraph Company, of approximately 6000 commercial telegraphers employed by the company in the Pacific division, only sixteen had gone on strike.

"There are more than 600 telegraphers employed by the company in San Francisco, Oakland, Alameda and Berkeley," Cook added, "and only three of these have quit."

Figures from the Postal Telegraph Company were unavailable early tonight, but it was admitted by the company that its service was crippled and that messages were accepted subject to delay.

Plans for a complete tie-up of every wire utility in California in response to orders declaring national strikers were discussed at a meeting here tonight of representatives of fifty unions affiliated with the International Brotherhood of Electrical Workers. The meeting was called to plan for a strike of electrical workers, called for next Monday, and to discuss aid to the commercial telegraphers.

Fourteen linemen were said to have gone out in various places in the State today to aid the telegraphers.

FIREMEN SUPPORT STRIKE.

[BY A. P. NIGHT WIRE.]

DENVER, June 12.—The Brotherhood of Locomotive Firemen and Enginemen, in triennial session here, today pledged their support to the strike of the Commercial Telegraphers' Union of America.

# HUNGARIAN REDS SHOW STRENGTH

(Continued from First Page.)

seems to be deeper than a mere question of military skill.

TO PROCLAIM COMMUNE.

[BY CABLE AND ASSOCIATED PRESS.]

LONDON, June 13.—A communist government will be proclaimed in Austria Sunday with promise of immediate success, according to information in government circles here.

The best information indicates that about 40 per cent. of the Austrian army is Bolshevik. The communists are expected quickly to align themselves with the Hungarian communists, whose recent military successes are considered to have strengthened them.

The Austro-Hungarian situation as a whole is viewed here as decidedly serious.

BIG FOUR DISCUSSES KUN.

[BY CABLE AND ASSOCIATED PRESS.]

PARIS, Wednesday, June 11.—Bolshevism and a discussion of the position of Bela Kun, Hungarian Foreign Minister, figure prominently in deliberations of the council of four and the council of foreign ministers today.

Successes of the Hungarian Bolsheviki against the Czecho-Slovaks have given the Peace Conference anxiety and the council of four has decided that the boundaries between Hungary and Rumania and between Hungary and Czecho-Slovakia must be positively determined in order that Bela Kun may be told specifically to what points his troops must be withdrawn.

While the text of the reply of Bela Kun, to the telegram from M. Clemenceau, president of the Peace Conference, demanding that he cease hostilities against the Czecho-Slovaks or suffer the consequences, has not been published in Paris, it is apparently unsatisfactory. Official denial is made of Bela Kun's statement that he had been invited to the Peace Conference. He was told in M. Clemenceau's dispatch that he would not be invited to the Peace Conference if he did not cease fighting and this was twisted into an invitation to Paris.

Military reverses suffered by Admiral Kolchak's troops in Southern Russia have caused some uneasiness in official circles, those reported since Bela Kun's success against the Czechs being viewed with especial concern.

The Bolshevik peril, which was apparently on the decline a few weeks ago, is again commanding attention from all delegations here. No effort is being made to conceal the menace that the Hungarian Bolsheviki offer to Poland as well as Czecho-Slovakia.

## CALL PHONE STRIKE IF JITNEYS RUNNING.

[BY A. P. NIGHT WIRE.]

VANCOUVER (B. C.) June 12.—The Strike Committee tonight delivered an ultimatum to the Mayor, threatening to call out all the telephone operators in Vancouver if jitneys are still operating here at 7 a.m. Friday. The telephone strike will take effect at that hour unless the city prevents the jitney cars from operating, the committee said.

# GIGANTIC BOMB PLOT EXPOSED.

(Continued from First Page.)

celebrations planned were to be municipal in character the point at which the largest crowds might be expected to assemble were indicated with the best and quickest avenues of approach to and departure from such points. Probable lines of march of parades were indicated with points from which the parades might best be "viewed."

Evidence of the wide-spread nature of the plot included a large number of pieces of mail, telegrams and messages delivered personally found in places where raids had been made on radical centers.

The subject matter of these messages has been communicated to chiefs of police in the cities concerned and the local police officials are co-operating with the government in the investigation.

The $500,000 asked of Congress by the Attorney-General to fight the bomb plotters is in addition to $1,500,000 for the department's bureau of investigation.

Senator King introduced in the Senate today the Overman Committee's anti-Bolshevist bill and a number of similar measures were offered in the House.

One imposes the death penalty upon aliens who throw bombs or explosives or do any act with the object of destroying life or property.

Another provides a penalty of imprisonment of from five to twenty years for disrespect of the flag.

A third bill expels and excludes aliens who, to escape military service, have withdrawn their declaration of intention to become citizens.

Another bill prohibits immigration for three years.

TO DEPORT FIFTY-TWO REDS.

[BY A. P. NIGHT WIRE.]

SAN FRANCISCO, June 12.—Fifty-two alleged anarchists and other alien undesirables have been gathered up in the United States for deportation through the port of New York and an east-bound train is now collecting the various parties, immigration authorities announced here today.

The train started from here Tuesday, June 10, with a party of eight and went at once to Seattle, where seven more were taken on. It will visit Denver, St. Louis and other points where other parties have been collected, it was announced.

SEATTLE, June 12.—United States Immigration Commissioner Henry M. White announced today that seven alleged anarchists and Industrial Workers of the World left here last night in custody of officers for New York, where they will be placed aboard steamers and deported. The party will be joined by other anarchists on its way East.

START PROPAGANDA INQUIRY.

[BY A. P. NIGHT WIRE.]

NEW YORK, June 12.—With attendance limited to members of the committee, witnesses and newspaper representatives, the joint legislative committee appointed to investigate Bolshevist propaganda in this State began its session here today.

The first witness, Hugh Frayne, general organizer of the American Federation of Labor, declared the organization "was as near 100 per cent. American as it can be," adding that it had to be constantly on guard against un-American radicals. He described the radical element, having as its object the overthrow of the government by force and violence, as consisting of three classes representing anarchism, syndicalism and socialism.

PENSIONS TO CALIFORNIANS.

[EXCLUSIVE DISPATCH.]

WASHINGTON, June 12.—Californians have received pensions as follows: Josephine Shillato, Elisabeth E. Brown, Sarah W. Hopkins, Mary E. Watson, Jessie V. Yelton, Amanda Gentis, all of Los Angeles, $25; Ellen M. Fuller, Agnes Briggs, Jane E. Wheelock, Long Beach, $25; James M. Thomason, Santa Clara, $25; Armenia C. Wakeman, Ella V. Campbell, Monrovia, $25; Alice Driggs, Sawtelle, $25; Vesta G. Curtis, Riverside, $25; Anna M. L. Morrison, Susie Stern, Glendale, $25; John H. Snyder, Dorris, $20; Margaret E. Comstock, San Diego, $25; Clarissa Jane Finch, Los Angeles, $25.

## LOS ANGELES SUNDAY TIMES TEN CENTS.

Commencing June 15, the price of the Sunday edition of the Los Angeles Times will be 10 cents per copy everywhere, when sold by newsboys or news dealers.

Delivered by carrier, the subscription rate will be 40 cents a month for the Sunday Only edition.

The regular subscription rate for The Times, daily and Sunday, by carrier, will continue at 85 cents per month.

The cost of white paper, labor and all the items entering into the production of a metropolitan newspaper have materially advanced in cost and, in order to maintain quality and volume, the price of 10 cents per copy on the streets and at news stands has been fixed.

This is a consistent rate, inasmuch as the price of the local Sunday papers outside of Los Angeles and the ten-mile limit has been 10 cents for several months. The same rate is now made to apply to the city.

San Francisco and Oakland publishers announce that the price of Sunday editions will be 10 cents per copy beginning June 15.

It is impossible to produce a big Sunday paper at the old rate.

# FEDERATION FOR A PHONE TIE-UP.

*Supreme Union Labor Body Indorses General Strike.*

*Committee to First Make Call on Postmaster-General.*

*Resolution on Mooney Case is Under Consideration.*

[BY A. P. NIGHT WIRE.]

ATLANTIC CITY (N. J.) June 12.—A strike, designed to cripple the telephone systems of the country, will begin Monday, with the full moral support of the American Federation of Labor, unless a satisfactory working agreement is reached before that time between Postmaster-General Burleson and the International Brotherhood of Electrical Workers, which numbers among its members the bulk of the union telephone operators in the United States.

By unanimous vote, the reconstruction convention of the federation adopted a resolution, today, giving its support to the strike, and providing that Samuel Gompers, president, should appoint a committee to co-operate with a committee of electrical workers, the joint committee to take up grievances with the postoffice authorities at Washington, in the hope of averting the walkout.

CALL BURLESON TYRANT.

During the debate, Postmaster-General Burleson was termed a "tyrannical" official by delegates, who thought any attempt to obtain "justice" from the postal executive would be utterly futile. In this connection, reference was made to a resolution which will come before the convention later, in which, if it is passed, President Wilson will be requested to remove Mr. Burleson.

Sponsors of the strike support resolution accused Mr. Burleson, during the debate, of turning back operating control of the wire systems of the country as a means of "getting out from under."

Ever since August 1, 1918, the resolution read, the telephone employees have been trying to "secure a working understanding with the Postmaster-General, who promised to establish a working arrangement, but failed to do so, and has now turned back the operation to private control."

Prior to the taking over of the wires by the government, it was recited, the electrical workers had agreements with the company, "but the Postmaster-General persistently refused to renew agreements upon their termination or to make any provision to care for electrical employees," and it "therefore became an urgent necessity to safeguard the rights of the membership involved."

The resolution also stated that the "officers of the brotherhood have at all times during the prosecution of the war refused to call a strike, attempting at all times to assist the government."

The convention listened to several addresses by British and Japanese delegates, who emphasized that closer co-operation between the laboring men of various nationalities would furnish a means of preserving the future peace of the world.

S. M. Walsh, delegate from Canada, told the convention that "we workers have a battle to fight. There is no one to fight it for us. We must fight it for ourselves. The universal eight-hour day is the practical solution, in Canada at least, of the returned soldier problems. The eight-hour day is the step toward the six-hour day.

CONSIDER MOONEY CASE.

Among the resolutions now being considered by the Resolutions Committee is one dealing with the Mooney case. In this it is proposed that the federation appoint a committee to take action intended to bring about a new trial for Mooney.

Should the committee fail it is provided that the federation submit to the international organization the question of calling a twenty-four hour strike in protest, the date to be determined later.

Another resolution urged Congress to approve a deficiency appropriation to enable the United States employment service to continue its work.

By a third resolution the committee, which will go the Washington to negotiate with Postmaster-General Burleson on the electrical strike, will be directed also to take such action as may be suitable to bring about the passage of legislation which will enable the employment service to continue functioning.

URGES CO-OPERATION.

The vital importance of the close co-operation between the American and British nations as a means of insuring the future peace of the world was today impressed upon the reconstruction convention of the federation by Miss M. Bonfield, delegate from the British Trades Union Congress.

The action of the New Jersey Manufacturers' Association in asking the removal of Basil M. Manly, joint chairman of the war labor board, for his "intemperate utterances" before the convention, was ordered condemned in a resolution.

## JUDGMENT GIVEN UNIONS REVERSED.

[BY A. P. NIGHT WIRE.]

SACRAMENTO, June 12.—The Third District Court of Appeal today reversed the San Joaquin Superior Court in the case of the Patterson Glass Company of Stockton against the National Window Glass Workers' Association and individual members of that union.

The trial court had dismissed the action when the company failed to file a second amended complaint, and the company appealed from the judgment of dismissal. The Appellate Court holds that the complaint states facts sufficient to constitute a cause of action.

The Stockton company claimed that the national association induced its members to strike in 1917, thus breaking individual contracts.

# GERMAN REPLY IS COMPLETED.

(Continued from First Page.)

sented at the first meeting of the assembly.

ADMISSION TO LEAGUE.

The conditions as embodied in the report of Lord Robert Cecil and Col. House are:

First—Establishment of a stable government.

Second—Signing of the treaty of peace.

Third—Loyal execution of the peace treaty.

A proposed fourth condition, relative to Germany's abolishing compulsory military service, was finally omitted on Premier Clemenceau's suggestion. It was considered that the treaty sufficiently provided for Germany's disarmament.

The Silesian settlement is based on a plebiscite for the disputed Polish-German region.

It has been decided to incorporate the reply in the treaty itself rather than present it as a supplemental document. It will contain about 25,000 words.

Baron Makino, Japanese delegate, today joined President Wilson and Premiers Lloyd George, Clemenceau and Orlando and the council known as the "big four" will hereafter be styled the "big five."

The decision adding Baron Makino to the council is explained by the fact that his government must be given an opportunity for full concurrence if full adherence is expected. His entry into the council meeting today necessitated rearranging the entire reply, article by article.

PARIS, June 12.—The reply sent by the council of four today to the note of Admiral Kolchak extends to him and his associates in the all-Russian government at Omsk the support set forth in the original letter of the council to Kolchak. This is interpreted here as meaning de facto recognition of the Omsk government.

The text of the reply follows:

"The Allied and associated powers wish to acknowledge the receipt of Admiral Kolchak's reply to their note of May 26. They welcome the terms of that reply, which seem to them to be in substantial agreement with the propositions they had made and to contain satisfactory assurances for the freedom, self-government and peace of the Russian people and their neighbors.

"They are, therefore, willing to extend to Admiral Kolchak and his associates the support set forth in their original letter.

[Signed]

"LLOYD GEORGE.
"WILSON.
"CLEMENCEAU.
"MAKINO."

It is understood that the support referred to involves the furnishing of munitions and supplies for Admiral Kolchak's campaign.

[A Havas dispatch from Paris also includes the name of Orlando, the Italian Premier, among the signatories of the Allied and associated powers' reply to Admiral Kolchak.]

PARIS, Wednesday, June 11.—Admiral Kolchak, head of the all-Russian government at Omsk, has announced that he has appointed a commission headed by M. Billaroussoff to make a study of constitutional questions preparatory to framing a constitution for submission to the proposed constituent assembly.

TURKEY.

[BY CABLE AND ASSOCIATED PRESS.]

PARIS, June 12.—The Turkish peace delegation which reached Toulon yesterday on the French cruiser Democrate arrived here this morning. The party was accompanied by a French naval lieutenant and a captain from the staff of Gen. Franchet d'Esperey, Allied commander in the Near East.

There was no official reception. The party remained in its car, which was sent to Vaucresson in the suburbs.

IRELAND.

[BY CABLE AND ASSOCIATED PRESS.]

PARIS, June 12.—Although Col. E. M. House of the American peace delegation will go to England tonight, it is authoritatively denied that he is to visit Ireland to investigate the Sinn Fein situation, as reported. Col. House had a long conference with President Wilson last evening.

This statement was given out by the American-Irish mission:

"We had a conference with the President today in which he stated that the American commissioners could not take up the case of Ireland officially with the Peace Conference, but that he himself and others had done, and would continue to do, unofficially, what they could do in the interest of Ireland; that the American commission had not yet taken up the Senate resolution requesting them to use their efforts to secure a hearing for De Valera, Griffith and Plunkett.

"Of course, we will take no further steps until the American commission passes on the Senate resolution. If a hearing is granted De Valera and his associates and international recognition is secured for the Irish republic, our work is at an end. If the request of the Senate is denied we will proceed with our efforts to present the case of Ireland to the whole Peace Conference."

HOLLAND AND BELGIUM.

[BY CABLE AND ASSOCIATED PRESS.]

BRUSSELS, Wednesday, June 11.—The Peace Conference in Paris will invite Belgium and Holland to submit their differences as to waterways to a commission composed of representatives of the United States, Great Britain, France, Italy and Japan, but no suggestion for a transfer of territorial sovereignty nor the creation of new international obligations will be considered.

PERSIA.

[BY CABLE AND ASSOCIATED PRESS.]

GENEVA, June 11.—The Persian Legation in Berne announces that Persia is about to claim an indemnity at the Paris Peace Conference for war losses. The legation says that, although Persia was neutral, 300,000 Persians lost their lives as a result of battles in Persian territory and Turkish invasions.

AUSTRIA.

[BY CABLE AND ASSOCIATED PRESS.]

PARIS, June 12.—Dr. Karl Renner, head of the Austrian peace delegation, has sent a second note to the Peace Conference secretariat. The note deals with the repatriation of Austrian diplomatic officials now in South America without resources.

BANKERS FOR "OPEN SHOP."

[BY A. P. DAY WIRE.]

SALT LAKE CITY (Utah) June 12.—A resolution indorsing personal liberty in the matter of employment, said to be virtually an indorsement of the "open shop" was adopted at the closing session of the Utah State Bankers' Association convention here

EVERY MORNING IN THE YEAR — Los Angeles Times — New Times Bldg., First and Broadway.

85 Cents per Month — DELIVERED BY CARRIER | Daily—At Hotels and on Trains. Daily—Streets, News Stands. Sunday—On Streets and Trains.

These rates do not apply to mail subscriptions.

Daily and Sunday Times and Illustrated Magazine by carrier, 85 cents. By Mail, in Postal Zones 1 to 6, including California, Yearly, $10.00; Monthly, 85c. In Zone 7, including Colorado, Mexico, Oregon, Washington, Yearly, $11.50; Monthly, $1.00. In advance of States, Canada and Mexico, Yearly, $12.00; Monthly, $1.00.

Entered as second class matter, December 6, 1881, at the Postoffice at Los Angeles, Cal., under the Act of March 3, 1879.

FRIDAY MORNING, JUNE 13, 1919. Vol. XXXVIII.

# MOVEMENTS OF TRANSPORTS

ARRIVALS—ASSIGNMENTS.

NEW YORK June 12.—With 11,942 soldiers, the transport Leviathan entered the harbor today.

On the Leviathan were Brig.-Gen. William R. Dashiell, commanding the Eleventh Infantry Brigade. Units aboard were the Fifty-first, Fifty-second and Fifty-third Infantry; First, Second, Third and Fourth companies of the Second Regiment Air Service Mechanics; Two Hundred and Twenty-third Military Police Company and part of the One Hundred and Eleventh Sanitary Train detachment, the Three Hundred and Sixteenth Field Artillery detachment, First Replacement Depot Chauffeurs' School, Tenth and Fiftieth Sales Commissary units, the Three Hundred and Eighteenth Engineer Train, the Three Hundred and Eighth train headquarters, Sixth Division show troupe, and the One Hundred [illegible] dred and Seventieth, [illegible] and Ninety-fifth, [illegible] Sixty-eleventh, [illegible] Third, Eight Hundred [illegible] Eight Hundred and [illegible] and Eight Hundred and [illegible] seventh Aero [illegible] twenty-four officers [illegible]. Two records were [illegible] the Leviathan on [illegible] carried a total of 10,[illegible] including passengers [illegible] which is twenty-three [illegible] she ever carried before, [illegible] largest number of passengers [illegible] ried across the ocean [illegible] ship. The giant [illegible] made the trip from [illegible] Brest and returns in a [illegible] time of only fifteen days [illegible] and 34 minutes, which is [illegible] hours faster than the [illegible] ord.

# JUAREZ PENNED IN BY REBELS.

(Continued from First Page.)

night and that all business establishments would be closed at that hour by the military.

Americans holding passports were leaving Juarez and crossing the Rio Grande to El Paso throughout the afternoon.

Funds and records of the Juarez customhouse were taken over to El Paso, it was said, and many business establishments were transporting to the American side everything they could get across.

Gen. Francisco Gonsales, commanding the Federal troops, supervised the disposition of his forces in preparation for an impending attack.

Shortly after midnight American customs officials reported having heard a few scattered shots.

Reports last night that unarmed Villa followers had been filtering into Juarez could not be confirmed.

It is reported over 1000 men are between two and four miles from Juarez.

Gen. Felipe Angeles knows the strength of the Juarez garrison and is familiar with its fortifications.

A Mexican paymaster-general stated at 4 o'clock that fighting was in progress about three miles east of Juarez and that apparently the forces of Gen. Angeles were superior to those of the Federals.

GOVERNOR-ELECT IN JAIL.

[BY A. P. NIGHT WIRE.]

LAREDO (Tex.) June 12.—Juan M. Garcia, Governor-elect of the Mexican State of Nuevo Leon, has been imprisoned at Monterey as the result of disturbances in the election last [illegible]. Gen. Marciano [illegible] Garcia defeated, has [illegible] Mexico City under [illegible]. Information from [illegible] dicated a provisional [illegible] be seated instead of [illegible] result of the disturbance [illegible] a number of persons [illegible] ported killed.

ARCHANGEL STORM DENIED BY [illegible]

[BY CABLE AND ASSOCIATED PRESS.]

STOCKHOLM, June [illegible] the British troops which [illegible] arrived at Murmansk [illegible] ing in operations against [illegible] according to reports [illegible] gal. They are now [illegible] gavedsk.

LONDON, June 12.—[illegible] war office today issued [illegible] the report from Stockholm [illegible] British troops are advancing [illegible] Petrograd.

Blood Transfusion [illegible]

[BY A. P. NIGHT WIRE.]

NEW YORK, June 12.—[illegible] ward E. Lindsman, [illegible] drowned today at Atlantic [illegible] vented the method of [illegible] fusion by which blood [illegible] from the arm of one person [illegible] syringe and then into the [illegible] arm of another.

Government Wins [illegible]

[BY A. P. NIGHT WIRE.]

PORTLAND (Ore.) June [illegible] automobile in which [illegible] whisky was being [illegible] land by Tom Ward, [illegible] ment of Justice, [illegible] the Dalles. The car was [illegible] abandoned near [illegible] liquor was gone.

Midsummer Alteration Sale Announcement

While extensive alterations now going on our second floor continue we are offering pianos at depricing and selling for quick action the entire stock of "used in" and miscellaneous pianos and player pianos.

Those who are interested on the following will thank us for

Steinway (used), Style L, in fine shape; seeing is believing.
Steinway (used), Style K, in fine shape.
Chickering (used), beautiful ornate mahogany.
Knabe (used), Style F, refinished-rebuilt.
Knabe (used), Style J, refinished-rebuilt, once a bargain.
Weber (used), modern, refinished-rebuilt; distinguished.
Clark & Blanchard (used), a snap.
Royal (used), large size, mahogany case.
Frank B. Long (used), low price, as is.
Geo. Steck (used), large size, mahogany case.
G. Heintzman (used), expensively built, snap.
Behr Bros. (used), the old original (walnut).
Bailey (used), rebuilt and refinished; looks new.
Rembrandt (used), modern case, good buy.
Bjur Player 88-note, almost new; noticeably [illegible]
Ludwig-Angelus, used for demonstrating rolls.

Come in for prices and examination. Easy [illegible]
Nothing used reserved.

416-418 South Broadway

Wiley B. Allen Co. — PIANOS PLAYER PIANOS PIANOLA — PIANO AND PLAYER PIANO MERCHANTS

stores also San Francisco, Oakland, Fresno, Sacramento, San Diego.

Los Angeles Times

Times Bldg., First and Broadway.

Daily—At Hotels and on Railway Trains. | Daily—Streets, News Stands, local terr. | Sunday—On Streets and News Stands. | and Illustrated Magazine by carrier, Yearly, $10.80. Mo. | Zones 1 to 4, including California, Arizona, Nevada, Utah. In Zone 5, including Colorado, Idaho, Montana, Wyoming. Yearly, $11.00; Monthly, $1.00. In Zones 6, 7 and 8, Mexico, Yearly, $13.00; Monthly, $1.00. FOREIGN FREE to mail subscriptions.

tter, December 4, 1881, at the Postoffice at Los Angeles, Cal., under the Act of March 3, 1879.

JUNE 13, 1919. Vol. XXXVIII. No.

# ENTS OF TRANSPORTS.

## RIVALS—ASSIGNMENTS.

2.—With 11,- ort Leviathan day. re Brig.-Gen. commanding Brigade. Units y-first, Fifty- rd Infantry; and Fourth nd Regiment ; Two Hun- Military Po- t of the One th Sanitary Three Hun- ield Artillery Replacement ol, Tenth and isary units, d Eighteenth hree Hundred headquarters. oupe, and the

One Hundred Sixty-fifth, One dred and Seventieth, Three Hu and Seventy-fifth, Four Hu and Ninety-fifth, Six Hundred Sixty-seventh, Eight Hundred Third, Eight Hundred and Eight Hundred and Twen and Eight Hundred and seventh Aero squadrons, com twenty-four officers and 1161 . Two records were establish the Leviathan on this trip carried a total of 14,300 p including passengers and which is twenty-three more she ever carried before a largest number of persons ever ried across the ocean on a ship. The giant transpo made the trip from Sandy H Brest and return in a total time of only fifteen days, 1 and 34 minutes, which is nine hours faster than the previous ord.

# NNED REBELS.

First Page.)

ness establish- h at this hour

passports were ossing the Rio hroughout the

of the Juarez en over to El many business ransporting to verything they

nsales, com- troops, super- f his forces in impending at-

ght American orted having shots. that unarmed en filtering in- e confirmed 1600 men are r miles from

e knows the garrison and fortifications. master-general t fighting was es miles east apparently the were superior ala.

T IN JAIL.

WIRE.] une 13.—Juan -elect of the evo Leon, has onterey as the result of disturbances that the election last Sunday.

Gen. Marciano Gonzales, Garcia, defeated, has been Mexico City under arrest.

Information from Monte dicated a provisional Govern be seated instead of Garci result of the disturbance, a number of persons have ported killed.

## ARCHANGEL STORY DENIED BY BRI

[BY CABLE AND ASSOCIATED PR STOCKHOLM, June 13.— the British troops which arrived at Murmansk are ing in operations against B according to reports from gel. They are now near gavodsk.

LONDON, June 13.—The war office today issued a the report from Stockholm Britis htroops are advan Petrograd.

Blood Transfusionist is D [BY A. P. NIGHT WIRE.] NEW YORK, June 13.— ward E. Lindeman, w drowned today at Atlantic vented the method of blo fusion by which blood w from the arm of one pers syringe and then injected arm of another.

Government Whisy is f [BY A. P. NIGHT WIRE.] PORTLAND (Or.) June automobile in which 131 whisky was being brought land by Tom Word, of the ment of Justice, was stolen the Dalles. The car was la abandoned near Dufur. liquor was gone.

Midsummer Alteration Sale Announceme

While extensive alt ations now going on our second fl continue we are derpricing and of ing for quick sale entire stock of "tr ed in" and mis laneous pianos players.

Those who act prom on the following "sta will thank us for the

yle I, in fine shape; seeing is believing yle K, in fine shape. beautiful crotch mahogany. F, refinished-rebuilt. J, refinished-rebuilt, once a lifetime. rn, refinished-rebuilt; distinguished. rd (used), a snap. size, mahogany case. ed), low price, as is. large size, mahogany case. ed), expensively built, ship- the old original (walnut.) it and refinished; looks new. modern case, good buy. e, almost new; noticeably underpriced. ced for demonstrating rolls.

and examination. Easy terms during the Nothing used reserved.

416-418 South Broadway

Wiley B. Allen Co.

—KIMBALL AND HAMLIN PIANOS— San Francisco, Oakland, Portland, Los Angeles, Sacramento, San Diego.

Morris, that young chap associated Harry Gribben new picture t of young 's of the Cal- a theatre was LF & BEAN'S Alexandria ecently. Dave o-to-date ways has some- ew up his so quite nat- he came into & BEAN'S to newest in Haberdashery. ught a whole of real snappy , collars and and he certain- ll floor 'em he steps out in ake-up. thinks that ew proposition is a world and as he to look the he knows there place but & BEAN'S Hotel atria Shop that ake the grade he followed roved, 's for that of style,

Ellis & Jack

Which Class Are You In?

PREPARED or UNPREPARED FINANCIALLY, to meet an- ther siege of "FLU" or other EPIDEMIC.

TIME is VALUABLE. Its VALUE may be lost to YOU, to FAMILY, or to YOUR BUSINESS, at any moment either by ACCIDENT or an ILLNESS.

L. DUNHAM & CO., General Agents Maryland Assurance Corporation, 1st Floor Insurance Bldg., Los Angeles, Cal.

Without obligation on my part, please send me information re- garding your COMPLETE and LIBERAL policies of ACCI- DENT and ILLNESS PROTECTION.

Name ..... Age .....

Address ..... Tel. .....

Occupation .....

CUT OUT AND MAIL TODAY—TOMORROW MAY BE TOO LATE

Capital Paid Up Each Hour 76,000 Annually
Surplus Paid Up Each Hour 920,000 Annually
Assets Each Hour 12,970,840 Annually

Personal Protection for Men and Business Women

## BUENOS AIRES PAPERS RESUME PUBLICATION.

FEDERAL OFFICIALS BEGIN AN INVESTIGATION OF WINNIPEG LABOR STRIKE.

[BY CABLE AND ASSOCIATED PRESS.]

BUENOS AIRES, Wednesday, June 11.—For the first time in thirteen days the newspapers La Nacion and La Prensa will be published tomorrow. It is understood that other papers which suspended publication on account of the printers' lockout will resume as soon as non-union printers are obtained.

INVESTIGATE STRIKE.

[BY A. P. NIGHT WIRE.]

WINNIPEG, June 12.—Investigation of the serious phases of the Winnipeg union labor upheaval was in progress here today, with Federal officials in charge. Conferences were held at Parliament and in the office of Mayor Gray.

H. E. Barker, chairman of the Railway Brotherhoods' mediation board, informally announcing today that attempts to conciliate strike controversies have completely failed, admitted that brotherhood executives are facing strong pressure from railroad employees to permit Winnipeg locals to vote on the question of a sympathetic strike.

Senator Gideon Robertson, Federal Minister of Labor, arrived today and it was intimated at Citizens' Committee headquarters that he is armed with wide authority in connection with the strike situation.

The chief concern of the civic authorities is resumption of street-car service, paralyzed for more than four week. Although it had been definitely declared by Mayor Charles F. Gray and other officials that cars would operate today, it was decided to postpone action until ways and means could be thoroughly discussed.

A reward of $500 was offered for information leading to arrest and conviction of persons who assaulted Corp. Frederick G. Coppins, Victoria Cross hero, last Tuesday while on duty as a special constable.

Union officials refused to comment on the telegrams sent by R. B. Russell, one of the strike leaders, to Western Canadian cities, where strikes are in progress, to the effect that there was a "possibility of the railway brotherhoods striking soon."

RAILROAD MEN MAY QUIT.

[BY A. P. DAY WIRE.]

VANCOUVER (B. C.) June 12.—Vancouver union men now out on general strike have claimed, it became known today, that they hope to win their walkout by playing, if necessary, what they termed their "trump cards," the railway running trades, which have not yet walked out. Union leaders, who attended a meeting last night of about 500 union railroad men, said today sentiment at the meeting was in favor of a strike.

DENVER FOUNDRIES TIED UP.

[BY A. P. NIGHT WIRE.]

DENVER, June 12.—One hundred and seventy-five members of the Iron Moulders' and Core Makers' Local Union No. 188 struck today following the refusal of the Colorado Industrial Commission to award them an increase from $6 to $7 a day. From ten to fifteen foundries are tied up.

**Cut This Out and Take It with You.**

A man often forgets the exact name of the article he wishes to purchase, and as a last resort takes something else instead. That is always disappointing and unsatisfactory. The safe way is to cut this out and take it with you so as to make sure of getting Chamberlain's Tablets. You will find nothing quite so satisfactory for constipation and indigestion.

There's only one way to secure a satin skin. Apply Satin Skin Cream, then Satin Powder.

## CROATS PREFER SERBS TO ITALY.

*Karageorgevitch Trend to Dominate Jugo-Slavia.*

*Fiume Wonders What will Follow Decision of Paris.*

*Italians Oppose Excesses of Young Italy Party.*

BY A STAFF CORRESPONDENT.

[BY CABLE—EXCLUSIVE DISPATCH.]

FIUME, June 5.—(by courier to Paris, June 12) I should mention, perhaps, in giving you this picture of Fiume, the feeling among the Croats here that the Serbians are seeking undue predominance in Jugo-Slavia. They had hoped for a capital at Agram. Now they are under the necessity of doing government business at Belgrade. The situation is much as if Alaska had been cut off somewhat from the world and should aspire to leadership along the Pacific Coast. To the Croats the Serbs are a less cultured people. The Serbs are democratic in their social relations. The Croats, on the other hand, are tainted a bit by long contact with the Magyar aristocracy. Still, there is a sentiment among certain Croats that something strong and positive is needed at this stage of the game.

The anti-Serb or anti-Karageorgevitch trend does not prevent the Croats from preferring Jugo-Slavia to Italy. More emphasis should be placed on the distaste of the Italian speaking citizens of Fiume for the excesses of the young Fiume or young Italy party and for the rule of a council not recognized by the Allied powers or the will of the city's electorate.

SAY COUNCIL BUYS FAVOR.

Allied officers in a position to know assert the council buys political favor by the distribution of funds and of jobs; that goods destined for the Austrian army in Albania and left behind in the debacle have been sold by the councilor representatives, who used part of the fund so obtained for propaganda. Complaints have been received from merchants, who allege they cannot receive permits for trade because they are Slavs.

The council has re-christened the streets, many of which had Slav or Hungarian names. For instance, there is Corso Vittorio Emmanuel's Third; Via The Eighteenth of November—the day the Italian troops entered Fimue—and Riva Amiraglio Rainer—named for the man who gave the word, so the Allies said, not to land his men in town. Riva Christopher Colombo abuts on Riva Rainer. Strange proximity.

The questions on every lip in Fiume are: What will follow the Paris decision? If Italy loses Fiume at the conference, will the Giovanni Fiumani defend it with their lives as they have threatened and leave it only a heap of rubbish? The Allies do not think so. They expect to see windows broken, a few heads bruised in the excitement flaring like a rocket and dying as quickly. On the other hand the Jugo-Slavs have told me that failing to obtain their desire they will accept without any disturbance an independent Fiume under British or American protection. A pact that will give Istria to Italy, however, they declare unjust.

LITTLE GIRL WANTS BOAT.

I went to Buccari, a little port remaining in Slav hands. Of course, both Italian and Serbian permits are necessary to cross the line. Primarily, I wanted to see if the harbor ever could be used by Jugo-Slavia. I found it of no value whatever, except as a fishing haven for coastwise vessels. The waters are deep, but behind the village the hills rise sheer on either side. The present railway station, held by an inter-Allied force, stands perched on an eminence high above the sea.

On the way I was stopped twice by Italian sentries, three times by Serbs. Also, I had excellent opportunities to see Italian troops quartered in Slavic schools and repairing the roads, as if for a long stay. Just out of Fiume I caught up with a little Croation girl. She was trudging afoot from the school in Susak to her home in Buccari. As we rode along I made known to her as best I could that I was an American correspondent. She told me how the steamboat she once had taken to and from school had been discontinued by the Italians.

"Will you write something to get back my steamboat?" the girl pleaded. "It is so far to walk."

I promised. So there it is.

NO ENTHUSIASM FOR PARADE.

Today, on the Italian national holiday, I saw the Allies parade before Gen. Canesta and Gen. Grazioli. The city was decked in the Italian colors, the reviewing stand being draped in green, white and red. The red, white and blue was kept in the background. The French and British led the parade, the British bands playing "Over There." As the Allied units passed the stand, the Italian generals took the salute. The Italians came last, as a climax—infantry, artillery, armored cars, and even four airplanes circling the port. But the enthusiasm really was subdued. Some youngsters shouted "Arditi! Bersaglieri!" Some girls threw flowers near the reviewing stand. But the mass of the people remained silent throughout the procession.

As a Serbian officer attached to the French command passed through the streets in an automobile the Italian soldiers moaned.

Fiume is putting her Italian foot forward. It is all she can do just now.

## FLYERS ARE ON WAY TO COMMENCEMENT.

BRITISH DIRIGIBLE WILL REMAIN IN THIS COUNTRY BUT SIX HOURS.

[BY A. P. NIGHT WIRE.]

TULARE, June 12.—Capt. H. R. Kelly, one of a party of five aviators, who are flying from North Island, near San Diego, to Palo Alto, landed safely in a wheat field three miles south of here at 12:45 p.m. today after running short of gasoline. He left at 3:05 p.m. for San Jose. He is piloting an army De Haviland plane.

BAKERSFIELD, June 12.—Four army airplanes, en route from North Island, near San Diego, to Palo Alto, left this morning at 8:45 o'clock, after having spent the night here.

No word had been received this morning from Capt. H. R. Kelly, who left North Island with the others yesterday. It is believed that Capt. Kelly may have had trouble with the engine of his plane shortly before reaching Venice, and was forced to land. The four aviators who left here this morning are Capt. F. Q. Wilson, Lieut. W. H. Henry, Lieut. Robert Worthington and Lieut. Paul Williams. They were to stop at Fresno today en route to Palo Alto.

BRIEF STOP FOR BRITISH.

[BY A. P. DAY WIRE.]

WASHINGTON, June 12.—Because of lack of suitable housing accommodations on the Atlantic Coast for the British dirigible R-34, the big craft will remain in the United States only six or eight hours after it arrives from England this month, on the first trans-Atlantic flight to be undertaken by a lighter than-air craft.

The British air attache here said today his government had accepted the invitation of the Navy Department, to land the ship at Cape May, N. J.

CHINA BUYS PLANES.

[BY A. P. DAY WIRE.]

DAYTON (O.) June 12.—Toy Gon, former director of air service of the Chinese army, has purchased a number of airplanes here, and arranged for immediate shipment to China.

## CLEMENCEAU TOPIC OF "MATIN" ATTACK.

JOURNAL SAYS PREMIER BELIEVES FRANCE BEGINS AND ENDS IN HIM.

BY CHARLES A. SELDEN.

[BY CABLE—EXCLUSIVE DISPATCH.]

PARIS, June 10.—The Matin, which for several months has been a severe critic of the Peace Conference methods and the secrecy of the French government, comes out this morning with a strong personal attack on Clemenceau. Part of its ground for resentment, no doubt, is the recent attempt of a subordinate official of the French War Office to prosecute a member of the Matin's business staff. That incident itself is of no importance except as the Paris press sees in it an effort of the government to retaliate against the journal for becoming the opposition paper.

"A year ago," says the Matin, "no paper praised Clemenceau more than this journal. We served him because he served France. His harsh aggressiveness, his confidence in himself, his willingness to sacrifice everything to the end to be accomplished, his habit of laughing at misfortune, were all factors for victory. And this glory cannot be taken from him. We are as willing to recall it today as we are unwilling to lose the sense of justice.

"Triumph came, a triumph he did not accomplish alone; for the heroism of our troops, the valor of our commanders, the sacrifice of 1,700,000 dead counted in the total. But in this triumph he had his large part and received from it the principal honor.

"Never in the world's history has any other chief of state had the prestige which Clemenceau had last November. What has he done with it? As if nothing had changed since 1882, he has not known how to deal with England on equal terms, and with Wilson he has passed from the exaggeration of irony of the exaggeration of feebleness. At the Peace Conference he is at one moment, to use his own expression, put in a hole, at another he sparkles with witticisms which determine nothing. Contrary to the generous traditions of France, he amuses himself by humiliating small nations which have counted on his support. He has discouraged his co-workers by refusing to read their reports and by imagining that he alone could improvise the peace. He ignores, for the most part, modern problems. The importance of financial and economic questions always escapes him. Moreover, he surrounds himself only with mediocre or self-seeking men. He has eliminated Foch from the debates on military guarantees. When the summary of the treaty of peace brought disillusion he saw in the sadness of thoughtful men only an affront to himself.

"We had desired that Clemenceau, in negotiating with our allies, support himself on public opinion, as formerly he was supported by the heroism of the soldiers, but he has despised that public opinion. Clemenceau, lost in his solitude, has taken the disapproval of the country as a crime of lese majeste. He has come to believe that France begins and ends in him. Rather than rally the people about him on a programme of national rebirth, he has preferred, as a monarch by divine right, to use police methods. He has decided, doubtless on advice of his detestable counselors, to exploit his glory, which was great, to satisfy his personal spites, which are petty. So, unhappily, he wastes the victory of France."

## ORIGIN OF JAZZ BAND IS CLAIMED BY FRANCE.

By Charles A. Selden.

[BY CABLE—EXCLUSIVE DISPATCH.]

PARIS, June 11.—Whether it is a part of the anti-American propaganda now more or less prevalent in the French press, or an isolated attack, is not clear, but Le Matin declares that the credit of inventing the jazz band does not belong to the United States, but to France.

The jazz band idea, it says, originated in Paris in the time of the Directory, when people went to ball concerts.

"In those days, as well as now," it continues, "people did not know what to do to amuse themselves; so they made a noise. Those who had great taste for noise went to the concerts of the cat orchestra. There were twenty cats with their heads in a row on the keyboard of a harpsichord. The performers, by striking the keys, worked a device which pulled the cats' tail; causing a caterwauling which gradually took on as much volume of sound as the jazz band and was fully as musical and entertaining. This so-called American invention is only a recurrence."

## INVESTIGATE CHARGE OF ASYLUM INMATES.

[BY A. P. DAY WIRE.]

SAN JOSE, June 12.—Investigation into the conduct of the Agnew State Hospital for the insane, which was requested by Horace L. Wilson, a member of the board, was started at Agnew, near here, today by the hospital board of directors. Officials of the State Lunacy Commission were present, but took no part in the hearing.

Testimony that he was beaten and otherwise mistreated by attendants at the hospital was offered by Harry Tizer of Pittsburg, a former inmate and the first witness.

The hearing followed the release from the hospital after a court hearing here of Dr. Frederick Webster of San Francisco, who charged that he was mistreated in the hospital. Dr. Webster filed charges in the present action.

## PRESIDENT OF BRAZIL MAY VISIT FAR WEST.

[BY A. P. DAY WIRE.]

WASHINGTON, June 12.—Elaborate social functions are being planned in honor of Dr. Epitacio M. Pessoa, president-elect of Brazil, who is coming from Portugal to New York on his way to Brazil to assume office. Dr. Pessoa will be the guest of the nation. He may visit the Far West.

LISBON, Tuesday, June 10.—Dr. Epitacio Pessoa, president-elect of Brazil, sailed today on the French cruiser Jeanne d'Arc for the United States.

## BATTLESHIP OREGON OUT OF COMMISSION.

[BY A. P. DAY WIRE.]

BREMERTON (Wash.) June 12.—The famous old battleship Oregon went out of commission yesterday at the Puget Sound navy yard and will remain here pending decision by Oregon as to whether that State desires to take over the vessel for the Oregon naval militia.

VALLEJO, June 12.—All recruits stationed at the naval training station on Yerba Buena Island, in San Francisco Bay, are to be transferred to the Mare Island navy yard the latter part of this month, according to advices received yesterday. The station at Mare Island, the advices said, is to become a permanent naval training camp.

**For Repeal of Daylight Saving.**

[BY A. P. DAY WIRE.]

WASHINGTON, June 12.—A rider repealing the daylight saving law, effective when the clocks are turned back in October, was added to the agricultural appropriation bill today by the Senate Agriculture Committee. The vote was unanimous.

**Take Beil-Ans Before Meals**

and see how fine good digestion makes you feel.

EDUCATE the boy young at home. Address 219 Monadnock Bldg., San Francisco.

The Bank for Everybody

Thrift Spells—

Self-sufficiency, peace of mind, good cheer, helpfulness, wealth, and length of days. It is sister to economy, industry and good citizenship, and full brother to the banking habit.

¶ Cultivate Thrift at *"THE BANK for EVERYBODY."* Five forms of interest-bearing accounts to help you.

LOS ANGELES TRUST AND SAVINGS BANK

"The Bank for Everybody"

SIXTH AND SPRING STREETS

SECOND AND SPRING 1335 SOUTH MAIN — PICO AND GRAND SEVENTH & CENTRAL

SNOW FLAKE CRACKERS

Dainty Salted Wafers

Sold in Bulk or Red Packages

-on your Vacation Snow Flake's crisp freshness will be so satisfying that fresh bread will not be missed.

Don't ask for Crackers, Say "Snow Flakes."

PACIFIC COAST BISCUIT CO. 652 IMPERIAL ST., LOS ANGELES

Hamilton's Shoes For Men

The Packard Shoe For Men

We thought shoe prices had reached the top, but leather and shoes have taken another big advance.

Shoes are going to be higher than ever.

You had better buy your shoes now and save several dollars a pair.

$8.00 to $12.00

Hamilton's, Inc.,

TWO STORES

223 W. 7th—502 S. Bdwy

## OFFICER DISAPPEARS WITH ARMY FUNDS.

[BY CABLE AND ASSOCIATED PRESS.]

COBLENZ, Wednesday, June 11.—Orders were issued at the headquarters of the Third Army today for the arrest on a charge of grand larceny of Lieut. John Gottenkeine of the Fifth Field Artillery, who disappeared several days ago with about 500,000 marks of army pay funds. Gottenkeine, who is a native of Alsace, enlisted at Fort Sill, Okla.

The missing lieutenant speaks German and according to other information in the hands of the intelligence officers, it is believed at headquarters that he has reached or is endeavoring to reach unoccupied Germany.

**Mr. Wisler Cured of Indigestion.**

"Some time in 1909 when I had an attack of indigestion and everything looked gloomy to me, I received a free sample of Chamberlain's Tablets by mail. I gave them a trial and they were such a help to me that I bought a package, and I can truthfully say that I have not had a similar attack since," writes Wm. R. Wisler, Douglassville, Pa.

Clean Out the Garrets

The public can help reduce commodity prices by saving paper.
Waste paper of all kinds is the raw material of large manufactories.
Everyone should make an effort to collect and dispose of every available pound of waste paper.

Sell Your Waste Paper

THE Circulation of the Times is Growing Faster Than Ever.

## The Times Free Information Bureau
### 619 South Spring Street

THE TIMES FREE INFORMATION AND RESORT BUREAU is for the accommodation and benefit of persons seeking interesting routes of travel, desirable hotels and rest, recreation and recuperation at the seashore or in the mountains.

Particulars are furnished by competent attendants and by correspondence to the general public regarding rates and attractions of railroad and steamship lines, hotels and pleasure and health resorts. Photographs, descriptive circulars and transportation literature are kept on hand for inspection and distribution. Times readers can obtain here in a few minutes, without the delay incident to writing for it, all the information necessary for a safe and enjoyable journey or vacation. This service is absolutely free. Literature may also be obtained at the New Times Building, Broadway at First street.

PERSONS CONTEMPLATING VISITING LOS ANGELES ARE PRIVILEGED TO HAVE THEIR MAIL ADDRESSED TO THE BUREAU.

### Resorts

The Hotel and Bungalows at Beverly Hills

AN IDEAL SUMMER RESORT, SITUATED MIDWAY BETWEEN LOS ANGELES AND THE SEA.

AMUSEMENTS: GOLF, TENNIS, BOWLING, SURF BATHING, WEEKLY DANCES, SADDLE HORSES. Reserve for CHILDREN to ride over the beautiful mountain trails.

HOME 60304 HOLLYWOOD 4

## ARLINGTON HOTEL
### SANTA BARBARA

An absolutely Fireproof Hotel—All Outside Rooms, affording plenty of light and air—Headquarters for Tourists from all parts of the world. Private Lavatories in connection with all rooms. Ideal climate the year round. Automobile road is now perfect, 3½ hours' run, Los Angeles to Santa Barbara. Unexcelled facilities for care of automobiles in hotel grounds.

E. P. DUNN, Lessee.

The Most Attractive and Sportiest Golf Links in California

**Camp Curry** — **YOSEMITE** — **Capacity 1000**

—In easy hiking distance of Glacier Point, Mirror Lake, Nevada, Bridal Veil and Yosemite Falls. Live where the social life alone brings thousands each year. —Dancing, lectures and the wonderful nightly campfire entertainment.

Before making plans for the summer call at our office and ask about our $23.00 (meals included) per week rate and how our camp's location makes extra side trips unnecessary.

FOR AUTO ROAD MAPS, FOLDERS AND RESERVATIONS Call at Camp Curry Office, 632 So. Spring St., 62767.

## Mt. Wilson Hotel and Cottages

Weekly rate $21. DAILY STAGE, leaving 623 S. Spring, 9 a.m. Leaving Pasadena, 56 E. Colorado, 10 a.m. Finest auto road in Southern California. Open to the public. W. E. CURY, Mgr., Fair Oaks 24-F-2. Stage Office, Colorado 2541.

MERRITT JONES HOTEL OCEAN PARK

VACATION TIME

Spend yours at the SEASHORE

Make your home at this beautifully situated hostelry. The largest and finest in the Crescent Bay District.

BOTH AMERICAN AND EUROPEAN PLANS—ARRANGE FOR RESERVATIONS NOW.

ARROWHEAD SPRINGS

FAMOUS AMONG THE WORLD'S NOTED SPAS. Home of the only disodium arsenate natural steam caves known. Temperature 202 deg. Water, mud and steam radio-active. Splendid American plan hotel. Tables supplied from hotel's dairy, poultry and vegetable ranches. Altitude 2000 feet. Finest motor boulevards. Splendid transportation facilities. Ideal mountain resort for summer vacation. Competent physical director. Write for interesting folder. Arrowhead Springs, So. Cal.

U.S. GRANT HOTEL SAN DIEGO

—the comfort of a luxuriously appointed, 500-room, absolutely FIREPROOF Home; unlimited variety of daily entertainment.

J. H. HOLMES, MGR. O. L. Chaffin, ASST. MGR.

Among the Orange Groves at the foot of the Sierra Madre Mountains.

## HOTEL CASA BLANCA
ONTARIO, CALIFORNIA.

Strictly first-class American Plan hotel. Beautiful airy rooms with or without private bath. Very attractive summer rates. Wonderful climate and fine auto roads. Spend the week-end. Thirty-six miles from Los Angeles. Write or wire for reservations.

## $20.00 ROUND TRIP TO HUNTINGTON LAKE

Huntington Lake Lodge and Cottages, 7000 ft. altitude. Lake five miles long, mile wide; virgin forest; many beautiful streams and falls. The place to go for recreation, pleasure, fishing, hunting, boating, bathing, mountain amusements and sports. Excellent dining service. Further information and reservations apply to Peck-Judah Information Service, 632 S. Spring St. C. A. Babb, Manager, Huntington Lake, Fresno County, Calif., or 4th Floor Edison Bldg., 3rd and Broadway. Phone Main 7144.

## RESERVATIONS ALL TAKEN UNTIL JUNE 18TH AT FOREST HOME

THERE'S A REASON—TELEPHONE REDLANDS SUBURBAN 9062.

**CAMP** URBAN Military Academy

known for Character Building. Our camp for young boys will open at Catalina Island on June 15. Only limited number of boys admitted. Address the Superintendent, Box B, 800 South Alvarado. Phone 52647.

## REDONDO BEACH

"The Beach of a Thousand Delights." Surf and plunge bathing, dancing, boating, ocean promenade, famous Moonstone Beach, best sea fishing. Write Chamber of Commerce, Redondo, Cal., for illustrated free booklet.

**CAMP BALDY** Now open in all departments. First-class hotel accommodations. Completely furnished housekeeping tents. Saddle horses for traversing the numerous mountain trails. A three hours' auto ride from Los Angeles, or Pacific Electric and Auto Bus twice daily.

## YOSEMITE and the Mariposa Big Trees

All the way in a Pierce-Arrow. The Horseshoe Route from Merced daily. See Peck-Judah, 632 S. Spring St. Phone Main 1794.

**RADIUM SULPHUR SPRINGS** MELROSE AVENUE AND GOWER STREET.

Drink and bathe in the most radio-active natural curative mineral water. It purifies blood, keeps you young. HOT BATH treatments for Rheumatism, Colds, Locomotor-ataxia, Sciatica, Heart, Stomach, Liver, Kidney, Bladder, Blood, Bright's, Nervous and Female Troubles. Doctor's advice free. West Sixth Street car line. Phone 617164.

## VENICE
EAGLES 1919 CONVENTION
June 9th to 14th
Public Cordiality Invited

## SANTA CATALINA ISLAND

THE NEW MODERN **Hotel St. Catherine** NOW OPEN. AMERICAN PLAN.

For Reservations apply Santa Catalina Island Co., Agents, 104 P. E. Bldg., L. A. Phone Sunset Pico 36; Home 10864.

### Los Angeles Hotels

The **Hotel Savoy** of Los Angeles

ON GRAND AT SIXTH
ABSOLUTELY FIREPROOF
ALL OUTSIDE ROOMS
OPENED JANUARY 1, 1918
TARIFF FROM $1.50

UNDER THE MANAGEMENT OF JOHN A. EWING, formerly of Hotel Savoy, Kansas City, Mo. M. F. GEORGE, Ass't. Mgr.

### Steamships

**CUNARD ANCHOR**

Passenger and Freight Service

NEW YORK TO LIVERPOOL

| | |
|---|---|
| Royal George | June 24 |
| Vestris | June 21 |
| Orduna | June 28 |
| Caronia | July 5 |
| Carmania | July 12 |
| Royal George | July 26 |
| Orduna | Aug. 2 |
| Caronia | Aug. 16 |
| Royal George | Aug. 13 |
| Carmania | Aug. 16 |

NEW YORK—SOUTHAMPTON

| | |
|---|---|
| Aquitania | June 28 |
| Mauretania | July 8 |
| Aquitania | July 28 |
| Mauretania | Aug. 5 |
| Aquitania | Aug. 23 |

BOSTON TO GLASGOW.

| | |
|---|---|
| Massilia | July 12 |

NEW YORK TO PLYMOUTH, HAVRE AND LONDON

| | |
|---|---|
| Saxonia | July 17 |

Market and First Sts., San Francisco, or Local Agents.

**NEW SERVICE**

THE WHITE FLYER LINE

STEAMER "HUMBOLDT"

To SAN FRANCISCO
Sails Saturday, June 14,
And Every Five Days Thereafter

$9, $12, $13.65 one way
$20 Round Trip

BERTH AND MEALS INCLUDED. Through rates to Portland quoted on application.

517 South Spring Street. Phone 65270.

## TOURS

Last chance to join our select personally conducted party leaving June 24th, for a ten thousand mile circle tour visiting Seattle, Vancouver, Canadian National Park, St. Paul, Chicago, Detroit, Niagara Falls, Toronto, Thousand Islands, Montreal, Boston, New York, Atlantic City, Washington, American Rockies, and your own "Home Town" back East. Nine months ticket. Many booked. Room for ten more. Get full details now. Sixteenth successful year. McFARLAND TOURS, 322 South Broadway.

## Australia
OCEANIC STEAMSHIP CO.

Fast U. S. Mail S.S. SONOMA, VENTURA, 10,000 ton Lloyds A1 register. Delightful Service. Sydney Short Line—Samoa—Honolulu. Quickest passage, lowest rates. Pacific Tours, $317.50, 1st class. Ventura sails Aug. 12. Sonoma sails July 8. A. M. Culver, 517 S. Spring St., Los Angeles, or 601 Market St., San Francisco.

### Los Angeles Hotels

Hotel Lankershim LOS ANGELES

SPECIAL SUMMER RATES

Make your home here. You will enjoy the restful refinement of the furnishings, the perfect service, the people you meet and the central location. The best cafe in the city at popular prices. We have designated certain rooms for permanent guests at attractive prices. Come in and inspect what we offer. J. B. LANKERSHIM, Prop. WM. R. FLOOD, Mgr.

## DRINK AND DRUG HABITS

Cured without pain; craving allayed instantly. Money back if we fail to cure.

Thorncroft Sanitarium
Glendale, California.
1204 E. Windsor Road. Phone Glendale 70

**Particular People**

Will insist upon having PURE, CLEAN MILK.

Arden Dairy Certified

FILLS EVERY REQUIREMENT
Telephone M. 1444.

### Resorts

ENJOY THE TWICE WEEKLY HOPS

at Hotel Virginia LONG BEACH

EVERY WEDNESDAY and SATURDAY EVENINGS—the two brightest events of the week—MAKE UP A JOLLY PARTY AND COME DOWN FOR DINNER. Service Weekdays, 6:30 to 8:00. Sundays, 1:00 to 2:30. Virginia Orchestra. MANAGEMENT OF G. M. BURBANK.

## YOSEMITE

Many tourists prefer to rent their own camping outfits, and for the benefit of such persons, the following schedules have been prepared showing the cost of same, complete for camping.

| Persons in Party— | 1 Week. | 2 Weeks. | 3 Weeks. | 1 Month. |
|---|---|---|---|---|
| One | $ 5.00 | $ 6.50 | $ 7.50 | $ 8.00 |
| Two | 7.50 | 9.00 | 9.50 | 10.00 |
| Three | 9.00 | 10.50 | 11.50 | 12.00 |
| Four | 11.00 | 12.00 | 13.00 | 14.00 |
| Five | 12.00 | 14.00 | 15.00 | 16.00 |
| Six | 15.00 | 16.00 | 17.00 | 18.00 |

Yosemite Camp, Glacier Point Hotel, Sentinel Hotel, Merced Lake and Tenaya Lake Lodges all under one management. Secure your reservations at Yosemite National Park Co., 315 S. Spring St. Phone Main 4856.

## BRING THE FAMILY TO SEVEN OAKS

A delightful, refined mountain resort, 5000 feet elevation. Green lawns, beautiful shade. Santa Ana River runs through camp grounds. Good cabins. Comfortable beds. Excellent table. Plenty of fresh milk and vegetables. Stage daily from Redlands. Write for rates and information. MANAGER SEVEN OAKS, Redlands, Calif.

## SEEK NATIONAL RAILWAY VIEWS

*Chamber of Commerce of United States Asks Vote.*

*Submits Referendum to 1100 Commercial Organizations.*

*All Based on Private Ownership with Regulations.*

[EXCLUSIVE DISPATCH.]

WASHINGTON, June 12.—Private ownership of railroads with comprehensive regulation is recommended in a series of proposals for remedial railroad legislation, which have been sent out to a referendum vote of the more than 1100 commercial and trade organizations making up the membership of the Chamber of Commerce of the United States. They were prepared by the chamber's railroad committee, after an extended study of the transportation situation.

The recommendations contain the following proposals:

Corporate ownership and operation with comprehensive regulation.

Return of the railroads to corporate operation as soon as remedial legislation can be enacted.

Adherence to the period of Federal control as now fixed, unless and until impossibility of remedial legislation in this period clearly appears.

Permission for consolidation in the public interest, with prior approval by government authority, in a limited number of strong competing systems.

Requirement that railroad companies engaged in interstate commerce become Federal corporations with rights of taxation and police regulation reserved for the States.

FEDERAL REGULATION.

Federal regulation of capital expenditures and security issues of railroads engaged in interstate commerce, with provision for notice and hearing for State authorities.

Federal regulation of interstate rates affecting interstate commerce.

A statutory rule providing that rates in each traffic section shall yield an adequate return on a fair value of the property, as determined by public authority.

Payment into a fund of a share of the excess earned by any railroad system under application of the statutory rule over an equitable minimum return on fair value of the property, this fund to be used as Congress directs, for strengthening general railroad credit and increasing general railroad efficiency.

A Federal transportation board, to promote development of a national system of rail, water and highway transportation and articulation of all transportation facilities.

HIGH SALARIES STAY.

Senator Pomerene of Ohio told the Senate yesterday that "the old order of things," so far as the payment of huge salaries to railroad officials is concerned, prevails under Federal operation of the roads.

The Senator read into the Congressional Record the pay roll of the office of the Director-General, showing seventy-two men on the personal staff who are receiving salaries aggregating $1,398,100. In the list are five men at $50,000 each, two at $40,000, two at $30,000, eight at $25,000 and eleven at $20,000.

"This condition is a shame," Senator Pomerene said. "It is very unfortunate that the Railroad Administration talked so much about economy and then supplied railroad officials with salaries that brought about the same old order of things. It is a shame that such an official as Chief Justice White of the Supreme Court of the United States receives only $15,000 a year, while the Railroad Administration pays such salaries as these. It is a situation such as this that has convinced me that the control of the railroads by the Federal government should end."

PASS RAIL APPROPRIATION.

The Senate, in two minutes today, passed the House bill, appropriating $750,000,000 for deficiencies in the Railroad Administration.

Without a record vote, the Senate today passed the bill of Senator Cummins, Republican, of Iowa, amending the Railroad Control Act, so as to restore the rate-making powers of the Interstate Commerce Commission. The measure now goes to the House.

## RIPLEY FAVORS BOARD TO HANDLE RAILROADS

[EXCLUSIVE DISPATCH.]

CHICAGO, June 12.—Edward P. Ripley, president of the Atchison, Topeka and Santa Fe Railroad, in a speech before the Chicago City Club today stated that the easiest solution of the railroad difficulties was the appointment of a board of either three or five men to act as a supreme court in railroad affairs, the decisions of this board to be absolutely final, the salaries to be high enough to make the position worth while and the board to have supreme power.

"What shall we do with the railroads?" was the subject of Mr. Ripley's address. He declared that the Interstate Commerce Commission had been in existence for thirty-two years and that all members appointed had been appointed for political reasons. There never had been a railroad man on the commission, he said.

"The Interstate Commerce Commission should regulate the roads," said Mr. Ripley, "but a board appointed by the president should act as a Supreme Court on any matters that might be suggested, either by the railroads or by the Interstate Commerce Commission."

## LONDON PRESS GIVES CREDIT TO "TRIBUNE."

LEADING EDITORIALS DISCUSS PEACE TREATY AND UNITED STATES SENATE.

By Henry M. Hyde.

[BY CABLE—EXCLUSIVE DISPATCH.]

LONDON, June 11.—Practically every London morning newspaper gives the Chicago Tribune full credit for furnishing the first complete copy of the peace treaty to the Senate. The articles appear under scare headlines, and also the papers carry leading editorials on the subject.

The Daily News, chief organ of the Liberals, under the heading "The President and the Senate" says:

"If the action of the American Senate over the text of the treaty were merely the culmination of the revolt by the old American party against the covenant of the League of Nations it would be sensational but not very important. The attack on the covenant has been swamped in the angry flood created by the treaty itself and by the secrecy to which Mr. Wilson has been a consenting party. The unanimous call for the full text was a sufficiently drastic warning. The Senate's defiance of the President is an incident to which the recent annals of Congress furnish no parallel.

WILSON MAKES MISTAKES.

"It has unhappily to be admitted that in his personal conduct of the tremendous task of peacemaking the President has made many mistakes. He lost the first great battle in Paris when he succumbed to the forces of secret diplomacy, thereby making his own first point—open covenants of peace openly arrived at—sound like nonsense in the ears of the world. And in all the stress of the struggle for the clean peace he has played his lone hand behind the thickest veil.

"Mr. Wilson is a remarkable statesman and a very remarkable shaper of opinion. It is still possible that he may recover with Congress and the American people. But it is a most desperate hazard."

The Daily Express, Lord Beaverbrook's paper, which has printed many sensational attacks on President Wilson outdoes even itself:

PRESIDENT UP A TREE.

"President Wilson has, so to speak, got himself up a gum tree. This, remember, was the idealist whose evangel was open diplomacy. An enormous Democrat, President Wilson came to Europe to be chief among equals in the big four. He came in state. Escorts and divinity hedged his coming. Troops of cavalry accompanied his going here and in France.

"He was in truth the big noise of open diplomacy and now that the peace treaty is made public before ratification President Wilson is hurt. He is angry. He points out the impropriety, the impossibility of such demands. He may be right. That has been the point of view of other Peace Conference statesmen. But their's was not the gospel of open diplomacy.

"In great matters as in small, one may not have it both ways. Open diplomacy or secret diplomacy? He cannot be right in two irreconcilable opinions. It is for him to choose for himself."

After commenting on the boldness of the United States Senate in ordering the printing of the full treaty the Daily Graphic says:

"Unfortunately our own Parliament shows no signs of equal independence."

## UKRAINIANS SEEKING ALLIED RECOGNITION.

[BY CABLE AND ASSOCIATED PRESS.]

LONDON, June 12. (via Montreal.)—An Ukrainian diplomatic mission has arrived in London and another delegation is on its way to Washington. The members of the mission have submitted their case to the British government and are reported to be satisfied with the reception accorded at the Foreign Office. Co-ordinate military action by the Allies and the Ukrainians against the Bolsheviki is desired by the mission. For this reason they wish the Allies formally to recognize the Ukrainian representatives.

## VISCOUNT ISHII TO GO HOME TO REPORT.

[BY A. P. NIGHT WIRE.]

SAN FRANCISCO, June 12.—Viscount Kikujiro Ishii, Japanese Ambassador to the United States, will sail from Seattle for Japan next Monday, it was announced here today at the consulate-general of Japan. The Ambassador was recalled to Tokio to report upon conditions pertaining to the relations between the United States and Japan.

COBURN WILL IS FILED.

[BY A. P. NIGHT WIRE.]

REDWOOD CITY, June 12.—The will of Mrs. Sara Satira Coburn, aged wealthy Pescadero widow who was found murdered last week at her Pescadero ranch home, was filed today in the Superior Court. Among beneficiaries are Judge James A. Bardin of Monterey, C. H. Wiedmann of Pescadero and Wallace Loren Coburn, her imbecile stepson. An application for special letters of administration filed by the Public Administrator will be heard next week. This petition cited that "strangers in blood" had been left the estate of upward of $100,000, and her blood relatives cut off by the testament.

**For the Relief of Rheumatic Pains.**

When you have stiffness and soreness of the muscles, aching of joints and find it difficult to move without pain try massaging the affected parts with Chamberlain's Liniment. It will relieve the pain and make rest and sleep possible.

## ARIZONA NEWS.

[EXCLUSIVE DISPATCH.]

PHOENIX, June 12.—The telegraph row has not reached the office of the Governor, despite a dispatch today in which President Konenkamp of the International Commercial Telegraphers' Union was quoted at Chicago as stating, "In Arizona the tie-up is growing. Today conferences are being held with the Governor of Arizona by business men, who are anxious to see a settlement." At the time of closing the Executive offices no anxious delegations had appeared. None is expected. The Phoenix Western Union office has not lost an operator. Tucson and Jerome are the only Arizona points where any number of Commercial telegraphers have gone out.

Salt River Valley Water Users' Association and all other power generating companies of the valley are declared "unfair" in an announcement made today by the Electrical Workers' Union, which refuses to meet the association under the conditions it imposed. So a call was made for help from the Federal mediator, Hywell Davies. A letter borne by him to the association asking conference on the union terms was ignored. Tonight the Phoenix Trades Council is considering the matter sympathetically. In the meantime the strike is ended as far as the association is concerned. New operators are handling the great electric generators at Roosevelt and every one of the association's power plants is in operation. Last night a full irrigation head was turned through the turbines at Roosevelt and the valley this evening is getting a full irrigation head, saving the 90,000 acres of young cotton that was endangered by the action of only a few men.

There was an emphatic refusal to unionize the plants of the Mesa municipal lighting system, and the Southside Gas and Electric Company, approached by the same organizer who called out the power operators.

At Prescott there is a strike of 250 artisants and laborers over the discharge of a superintendent by the military commandant. At Tucson, forty Mexican hod carriers are on strike for a $4.50 wage.

President Thomas J. Croaff of the Arizona Federation of Labor has wired his resignation as an organizer of the American Federation of Labor in resentment over the general federation's action in favoring the brewing industry as something that seeks to override the expressed will of the country.

In the Superior Court, Judge Lyman has dismissed the action of the State against the Mountain States Telephone Company, seeking a permanent restraining order against the late increase in rates.

Today a dispute arose between Assistant Secretary of State McGillen and Atty.-Gen. Jones, the latter claiming that this evening marked the end of the ninety-day suspension period of legislative bills and not last evening. So there is possibility of perfecting the appeal against the land lease bill. Last night E. O. Brownmann, in charge of the opposition, was speeding to the Capitol with petitions he claimed had more than enough names, when his car was run into by another. He was run over and injured and his papers were scattered. When checked at the Capitol he was found 460 names short. He has suspicions that the accident may have been premeditated.

The only referendum that filed enough names yesterday was that against the alleged bootlegger bill that permitted the release of accused felony prisoners by justices of the peace.


*Deliberation*

—in the selection of Wines and Beers is all right when time is not limited—but do you realize that the United States will be dry in 17 short days?

*Order Now!*

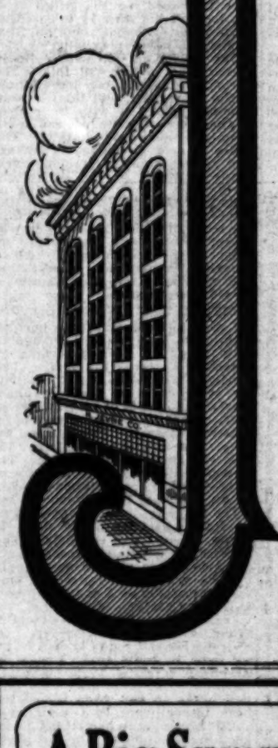

H. JEVNE CO.

*Quality* *Quantity* *Distinction*

*Procrastination*

—in the selection of wines beers is a very unsafe policy month. In order to secure brands which may be desired urge an early selection from stock which is becoming rapidly pleted and which will not be rea

Bulk wines in demijohns are pensive, and will keep indef while sealed—see that your inal requirements are not looked.

*Order by phone now—we deliv*

HOME 10651 H. JEVNE CO. Corner Sixth Street and Broa

**A Big Summer Drive on Straw H**

*Speed Kings for Style And Value*

*Smooth and Rough Sailors*
*Leghorns*
*Toyo Panamas*
*South American Panamas*

$2 and up

Latest Styles and Blocks

THE HOME OF SINCERITY CLOTHES

OPEN SATURDAY UNTIL 9 P. M.

THE HUB

337-39 SOUTH SPRING ST.

CHERRY FLIP

400,000 Rickenbacker Fotos Free

To pin on your lapel Rickenbacker Day, June 20. Every time you CHERRY FLIPS you get one of these colored little pictures. Buy the kind wear it.

EVERYWHERE 5 CENTS

Bishop & Company
OF CALIFORNIA

When Your Eyes Need Care
Try Murine Eye Remedy. At your own Druggist. For Book of the Eye, Eye Remedy Co., Chicago.

...YNE'S

Quantity Distinction

...crastinatio

...e selection of wines ...
...a very unsafe policy ...
In order to secure ...
...which may be desired, ...
...early selection from ...
...ich is becoming rapidly ...
...d which will not be renew...

...es in demijohns are ...
...and will keep indefini...
...led—see that your ...
...irements are not ...

...by phone now—we deliver

H. JEVNE CO. BROAD... 49...
...xth Street and Broadw...

...ve on Straw Hat...

...ERITY CLOTHES

...HUB
...PRING ST.
STILL OUT OF THE HIGH RENT DISTRICT

...L REPEAL
...OF DRY ACT.

...ation to Declare ...Measure Void.

...Says War not ...Completed.

...Denies the Right of ...Petition.

...ASHINGTON BUREAU.]
...TON, June 12.—Con... anti-prohibition leaders ...today that President Wil... will sign a proclamation, ...ately curtailing prohibition in ...it affects light wines and ...

...ntion to the fact that War ...schedules show that the ...addition listed to board ...for the United States, in... ...American units that ...in Russia, on the Arch... ...outside of the Regular ...mmission and the Quar... ...are on the way ...

...the President will ...on this termination ...e, and declare the ...to all intents and ...

...ists contend that the ...of the war," which ter... ...prohibition means ...of the peace treaty. ...e Dyer of Missouri ...supplementary cable to ...h is which he said:

...TO PRESIDENT.

...s and the States ...hibition, to take effect ...ratification, to enable those engaged in the manufacture of intoxicating liquors to adjust their affairs so that they would not suffer too great loss.

"You were right in recommending to the Congress that the July 1 act ought to be repealed. It is impossible, however, with the present legislation situation for the Congress to take action. You are fully justified under the law, and in fair play to those interested most, in issuing a proclamation, prohibiting the going into effect July 1 of the law, for the reason that it is no longer needed as a wartime measure or as a food conservation act.

DELAY IS DISASTROUS.

"Any delay in acting now will be disastrous to thousands of people engaged in the liquor business."

Dr. Clarence True Wilson, of the Board of Temperance of the Methodist Episcopal Church, today, presented to the House Judiciary Committee a memorial from seven national temperance organizations, asking that the enforcement of prohibition be placed under the Department of Justice, that a prohibition commissioner be appointed, that the indefinite term "intoxicating" be so defined as to include any beverage containing any alcohol and that American citizens abroad should not be given protection of the American flag in setting up a trade that has been outlawed in the United States.

CHALLENGES UNIONS.

Organized labor was challenged by the Anti-Saloon League of America, through Wayne B. C. Wheeler, general counsel, today, to ask two-thirds of the State Legislatures publicly to advocate the repeal of the Federal dry amendment. Mr. Wheeler asserts that organized labor knows this could not be accomplished, and adds that the vote taken at Atlantic City, on Monday, when 4000 members of the American Federation of Labor supported prohibition, shows that there is nothing like unanimity of sentiment on the part of organized labor in opposition to complete prohibition.

CAN'T FILE PETITION.

[BY A. P. NIGHT WIRE.]

DENVER, June 12.—Victor E. Keyes, State Attorney-General, today

Men's Oxfords

—In all leathers and every desirable model.

—Correctly stylish, fitting snugly around the ankle, comfortable to wear.

Store service that makes selection a pleasure.

In a word—WALK-OVERS.

Prices from $5.50 to $12.00.

JEPPERS' Walk-Over STORES

612 South Broadway.
359 South Spring Street.

How to Take Out Spots!

Free Book Telling How to Remove All Kinds of Spots from Clothing and Other Fabrics Offered by The Los Angeles Times.

The LOS ANGELES TIMES is now sending free to readers a valuable book for the household, telling how to take out all kinds of spots from clothing, furs and other fabrics.

This booklet tells first of the "General Principles of Removal," then of "Methods of Treatment" and finally it lists and describes 88 different kinds of spots, everything from asphalt to salad dressing, and tells how to take out each one.

A copy of this book in your home may save you a dress or a valuable tablecloth some day.

This Booklet positively cannot be secured from the Los Angeles office of the Times.

To get a copy free, put your name and address on the dotted coupon, and mail with a 2-cent stamp to cover postage to The LOS ANGELES TIMES Information Bureau, Frederic J. Haskin, Director, Washington, D. C.

LOS ANGELES TIMES INFORMATION BUREAU,
FREDERIC J. HASKIN, Director,
Washington, D. C.

Inclosed find 2-cent stamp, for which you will please send me, entirely free, a copy of the book "How to Remove Spots."

Name .....
Street Address .....
City .....
State .....

## "GLAD :: TO :: SEE :: YOU, :: ALVIN."

### Mother Doesn't Fuss Over Super-Hero.

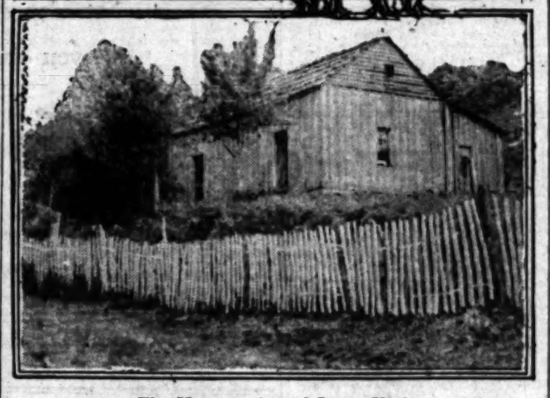

The Homecoming of Sergt. York
And the Tennessee Mountain Cabin He Calls Home.

ruled that the concurrent resolution, by which the Colorado Legislature ratified the national prohibition amendment cannot be submitted to a direct vote of the people, and that the petition of opponents of prohibition, asking for a referendum on the issue cannot be filed with the Secretary of State. Secretary of State James R. Noland announced that he would follow the opinion and refuse to permit filing of the petition.

Walter M. Appel, attorney for the petitioners, declared that in all probability, mandamus proceedings would be instigated to force the office of the Secretary of State to accept the petition. Action within the next few weeks was predicted by Appel.

A meeting of some of the leading petitioners will be held soon, it was announced.

The Attorney-General held that a concurrent resolution is not identical with an act or statute. He ruled further, that "if the referendum did apply in this case it would be a violation of the Constitution of the United States, and therefore, be invalid."

## PEACE CONTRIBUTIONS DECIDED NOT TAXABLE.

[BY A. P. DAY WIRE.]

NEW YORK, June 12.—Individuals who contributed to the League to Enforce Peace may have such contributions deducted from gross incomes in income tax returns, according to a ruling received here today from Daniel C. Roper, Commissioner of Internal Revenue.

National headquarters of the league said the ruling would affect persons in every State of the Union.

Lift Off Corns Doesn't Hurt!

Few drops stop soreness, then corn or callus lifts off with fingers

The world owes thanks to the genius in Cincinnati who discovered freezone.

Tiny bottles of the magic fluid can now be had at any drug store for a few cents. You simply apply a few drops of freezone upon a tender, aching corn or a hardened callus. Instantly the soreness disappears and shortly you will find the corn or callus so loose and shriveled that you lift it off with the fingers. Not a bit of pain or soreness is felt when applying freezone or afterwards. It doesn't even irritate the skin or flesh.

For a few cents one can now get rid of every hard corn, soft corn, or corn between the toes, as well as painful calluses on bottom of feet. Everyone who tries freezone becomes an enthusiast because it really doesn't hurt or pain one particle.

## USE PRISON PRESS TO PRINT COUNTERFEITS.

### EX-ARMY OFFICER STEALS UNIFORM, ESCAPES, AND PASSES FORGERIES.

[BY A. P. NIGHT WIRE.]

NEW YORK, June 12. — Sentenced to serve ten years in Fort Leavenworth prison for overstaying his leave, Ralph Vaserberg, an army lieutenant, used the presses of the prison printing shop to counterfeit blank treasury warrants and then escaped in a major's uniform, forged the warrants and cashed these forgeries throughout the country, secret service men told United States Commissioner Hitchcock today when Vaserberg was arraigned before him. The prisoner's home is in a suburb of Pittsburgh. He was held for a hearing next week on a charge of forging and passing government securities.

KANSAS CITY, June 12.—A plot to circulate fraudulent government warrants, which had been printed on the prison press at the Leavenworth Federal penitentiary, was uncovered by secret service men in the Kansas City bureau, it was stated by government officials tonight, and it was added that twelve men had already been arrested, including Vaserberg, who is being questioned in New York. Other arrests are expected within the next few days, it was said.

Charges of counterfeiting were made against the twelve men in warrants issued today by Fred Robertson, United States District Attorney for Kansas.

The aggregate of checks printed is said by government officials here to be $60,000,000 mostly in denominations of $100 each.

## NOSKE DECLARES HE WILL STAY IN OFFICE.

[BY CABLE AND ASSOCIATED PRESS.]

WEIMAR, Wednesday, June 11.—"We are still in office and we will stick, but it is our duty to save the German people," Gustave Noske, the Minister of Defense, declared at the meeting today of the Majority Socialist party. The Minister's declaration was in answer to the criticisms of radical members who are attempting to force Noske and Premier Scheidemann from the executive committee of the party.

Although the National Assembly has been called to meet here tomorrow, it is not likely to sit formally until Friday or Saturday. Its prime purpose is the discussion and study of the Allied answer to the German counter-proposals.

## SPECIAL SESSION TO CONSIDER SUFFRAGE.

[BY A. P. NIGHT WIRE.]

ALBUQUERQUE (N. M.) June 12.—Gov. Larrazolo today announced he would call a special session of the Legislature to consider the woman suffrage constitutional amendment.

JEFFERSON CITY (Mo.) June 12. — Gov. Frederick D. Gardner today issued a call for a special session of the Missouri Legislature to meet Wednesday, July 2, to consider a ratification of the Federal constitutional amendment granting equal suffrage to women.

FITZGERALD—Home of the KNABE AMPICO and KNABE PIANOS

"Positively Uncanny"—

Says Alfred Hertz

Director of the San Francisco Symphony Orchestra

Mr. Hertz is a musician of national reputation. He speaks with unusual authority on musical questions.

After hearing the Knabe Ampico in joint recital with Leopold Godowsky at Trinity Auditorium Thursday night, June 5, Mr. Hertz said:

"I surely was delighted with the excellent performance. The mysterious way of starting the instrument was positively uncanny. I enjoyed enormously the whole recital, as I always do when Godowsky plays. I am usually against encores of the same selection, but I thoroughly enjoyed each repetition of Godowsky's playing as given last night by the Knabe Ampico."

KNABE AMPICO

Reproducing Piano

PUBLIC RECITALS DAILY

The Knabe Ampico is positively the ONLY authentic REPRODUCING piano—the ONLY instrument which can veritably reproduce every nuance, every note, trill and tone color just as originally rendered by the artist.
Come and hear the proof—the demonstration will amaze you.

The AMPICO may be secured in the "World's Best Piano," the Knabe, the celebrated Haines Bros. Piano and the sweet-toned Franklin.

Prices range from $750 up for uprights; $1950 up to $3350 for grands. Convenient terms if desired. Your old piano or player will be accepted in exchange.

Fitzgerald Music Co.
Hill St. at 727-729

## DAUGHTERS ELECT.

### Mrs. Bell Grand President, Mrs. Dougherty is Secretary.

[BY A. P. NIGHT WIRE.]

BERKELEY, June 12.—Mary E. Bell of San Francisco was elected Grand President of the Native Daughters of the Golden West today at the thirty-third annual Grand Parlor of the organization, which is in session here. The delegates selected San Jose for the next Grand Parlor, to be held in June, 1920. Among other officers elected were: Bertha A. Briggs (Hollister,) Grand Vice-President; Alice H. Dougherty (Livermore,) Grand Secretary; Susie K. Christ (San Francisco,) Grand Treasurer; Victory A. Derrick (Oakland,) Grand Marshal; Edna Saygrover (Redding,) Grand Inside Sentinel; Pearl Lamb (Tracy,) Grand Outside Sentinel; Lillian Troy (San Francisco,) Grand Organist.

Seven delegates were elected to the Board of Grand Trustees. They were:

Catherine Gloster, Alturas; Henrietta O'Neil, Jackson; Maud Wagner, Berkeley; Mattie Stein, Lodi; Mary E. Donnelly, Anderson; Mary Mitchell, San Jose, and Louise Heilbron, San Diego.

The Grand Parlor is to adjourn tomorrow night.

When the nomination of May Boldermann of San Francisco for Grand Secretary was offered from the floor of the Grand Parlor the surprise of the third-third annual session was sprung, and politicians began to take stock of their followings. Mrs. Boldermann became the opponent at the polls of Miss Alice Dougherty of Livermore, who has held the office of Grand Secretary for many years. Miss Dougherty was re-elected.

For the first time in the thirty-three years' history of the order the grand officers put on the work of exemplification last night in place of a subordinate parlor according to precedents.

Aloha Parlor drill team of twelve young women sprung an election stunt at the conclusion of an exhibition drill last night, boosting Dr. Victory A. Derrick, a parlor member who is seeking the office of Grand Marshal against Miss Corrinne Wood of Santa Cruz. Posters tightly wound about the poles of the national and State flag proclaimed the Oakland candidate.

Flag Day was celebrated with appropriate ceremonies tonight, with special programme of music and addresses by Dr. Mariana Bertola, a Past Grand President, and Ralph T. Fisher, representing the reconstruction work for disabled soldiers in this division.

## SAYS OPIUM PAYMENT FOR BULGARS' FOOD.

[BY A. P. NIGHT WIRE.]

WASHINGTON, June 12. — The Bulgarian Minister, Stephen Panaretoff, in an official statement today refuted the charge that fifteen tons of medicinal opium recently arrived in New York was loot from the Serbian poppy fields now being placed on the American market by agents of the Bulgarian government.

The opium, Minister Panaretoff said, is owned by Bulgarian merchants, who bought it from producers, and it was exported to America by the Bulgarian food Administration in part payment to the United States Food Administration Grain Corporation for American flour shipped to Bulgaria. The original charge was made in a statement by the official information bureau of the kingdom of Serbs, Croats and Slovenes.

## BREAK IN FORD TRIAL.

### Personal Narratives Are Features of Progress of Libel Suit.

[BY A. P. NIGHT WIRE.]

MOUNT CLEMENS (Mich.) June 12.—Wrangles over the much-discussed "plan of San Diego" in the course of which Attorneys William Lucking and Alfred J. Murphy of the Ford counsel, were suddenly sworn and questioned, and personal narratives of witnesses to the Villa raid on Columbus, N. M., March 9, 1916, marked the progress of the libel suit of Henry Ford against the Chicago Daily Tribune today.

Ellsworth P. Reynolds, Chief of the Immigration Service in the Brownsville district, was recalled for further cross-examination regarding the "plan of San Diego," which was taken from the person of one Bacilio Ramos, when he was captured in Texas. Reynolds in his official capacity examined Ramos at length at the time. All the memoranda in the case, including verbatim reports of questions and answers he said he believed were now in Washington in the Department of Justice. What counsel for the Tribune produced in court was a translation of the "plan of San Diego," he said. This "plan," while much discussed in the case, has not yet been taken in evidence.

Today a duplicate of the "plan" appeared and caused an abrupt break in the regular course of the hearing. Attorney Elliott G. Stevenson, for the Tribune, put Attorney Murphy and then Attorney William Lucking on the stand. Mr. Lucking said he obtained the copy from a Mr. Barkey in the Detroit office of the department of justice and that telegrams had been sent to the District Attorneys at Brownsville and Houston, Tex., seeking further data on the Ramos papers. These were needed, it was asserted, to assist in the cross-examination of Reynolds.

## ESTHONIA SEEKS END TO HUN HOSTILITIES.

[BY CABLE AND ASSOCIATED PRESS.]

PARIS, June 11.—Marshal Foch has been appealed to by Foreign Minister Poska of Esthonia, who is in Paris, to compel the Germans to cease hostilities against the Esthonians in the region of Riga. The Esthonians, M. Poska says, were attacked when they went to the assistance of the Lettish government, at the latter's request.

BERLIN, June 11 (via Copenhagen.)—In replying to the demand made by Marshal Foch May 28, regarding maintenance of German forces in Lithuania and Letvia, north of a certain line, Germany has presented a note to the Allied armistice commission at Spa asserting that, according to Article XII of the armistice, Germany has the right to carry out a withdrawal, which already has begun, in the regions formerly belonging to Russia. The German note says Germany does not object to abandoning the territory south of the line marked out.

The systematic evacuation of Lithuania and Letvia, it adds, probably will be finished in six to eight weeks.

Gen. Von der Goltz, German commander in that part of Russia, has received orders not to interfere in the internal affairs of Letvia.

Regarding the concentration of troops mentioned by Marshal Foch, the German reply says it is only a number of units which have since been removed from the Baltic provinces.

Where Credit Is Made

The National Bank of Commerce in New York is a manufacturer whose product is credit.

Knowledge is the raw material of which credit is made—knowledge of men and markets, commerce and finance, drawn from original sources, tested and woven into a fabric of mutual confidence which is national credit.

The vast resources of the National Bank of Commerce in New York insure a credit production which is adequate to the needs of expanding business.

NATIONAL BANK OF COMMERCE IN NEW YORK

Capital, Surplus & Undivided Profits Over Fifty Million Dollars

22-6

## CRUISE OF COMBINED FLEETS IS PLANNED.

### ITINERARY NOT COMPLETED; HOUSE NAVY BILL SHAVES OFF $375,000,000.

[BY A. P. DAY WIRE.]

WASHINGTON, June 12.—An extensive cruise of the combined Atlantic and Pacific fleet is planned for this fall and winter. Secretary Daniels said today the itinerary had not been completed, but that the fleet would visit several South American ports. The cruise is planned, the Secretary said, as a reward for the men of the navy for the arduous services in the war.

As reported to the House today, the 1920 navy appropriation bill carries a total of $601,500,000, a decrease of $375,000,000 from the estimates submitted by Secretary Daniels.

One of the principal items is an appropriation of $123,000,000 for continued construction of the 1916 building programme. No new construction is authorized.

The bill provides for a temporary enlisted strength of 241,000 men until October 1, 191,000 to January 1 and 170,000 for the remainder of the fiscal year, with a permanent increase in pay of enlisted men from $17.50 to $32.50 a month.

The authorized number of enlisted men in the Marine Corps is temporarily increased from 17,400 to 27,400.

The appropriation for aviation was reduced from $45,000,000 to $15,000,000.

Secretary Daniels said it would take the navy a long time to recover from the effects of the setback naval aviation would receive should the revised figures stand.

## NO PHONE STRIKE ORDER IN SEATTLE.

[BY A. P. NIGHT WIRE.]

SEATTLE, June 12.—No strike orders have been received in Seattle yet, according to officials of the local unions of the International Brotherhood of Electrical Workers, and the telephone operators' department of the brotherhood.

OAKLAND, June 12.—The situation at the Oakland office of the Western Union is unchanged, business being normal and the usual force being at the keys.

## SALVATION ARMY JUBILEE.

[BY CABLE AND ASSOCIATED PRESS.]

LONDON, Wednesday, June 11. (British Wireless Service.)—The Salvation Army, which had its beginning in London in 1865, will hold here this week its half-century jubilee celebration, postponed from 1915. International demonstrations will take place tomorrow, Saturday and Sunday.

# Los Angeles County News---From South of Tehachepi.

## MEXICAN BANDIT MAKES ESCAPE.

*Murders Victim at Pasadena Early Thursday Morning.*

*Crown City Schools to Close First of Next Month.*

*Y.M.C.A. Installs Modern Billiard Parlor.*

[LOCAL CORRESPONDENCE.]

PASADENA, June 12.—Police of Pasadena and other Southern California cities are searching for Ignacio Gomez, a Mexican orange picker, who is suspected of being the assassin who crept into Daniel Laguna's home at 967 South Raymond avenue, in Pasadena's Mexican quarter, in the darkness of early morning today and slew Laguna. The dead man's wife, Mrs. Josefa Laguna, says she awoke to find her husband in a death grapple with the intruder. The husband fell dead, his head almost cut off by a gash from the assassin's sharp knife. She valiantly attacked the murderer, who inflicted serious wounds upon her with his knife and then escaped in the darkness by way of the back door.

After Mrs. Laguna's wounds had been treated at the Emergency Hospital, she told the police to look for Gomez. She believes he is the man who killed her husband and with whom she had the fight in the dark. Some time ago Gomez and Laguna, who also was an orange picker, are said to have quarreled. Gomez has disappeared. Search of Mexican haunts in Pasadena and Los Angeles has failed to reveal him and searches elsewhere have been fruitless so far.

Mrs. Laguna is now at the County Hospital. Her hurts consist of a serious gash on the left cheek and severe cuts on her hands. The middle finger of her left hand was nearly severed.

The Lagunas came here from El Paso, Tex., in April. They were married there at that time. Mrs. Laguna was the widow of Manuel Laguna, an older brother of Daniel Laguna.

Occupying the house with the Lagunas were Laguna's brother and sister-in-law, Mr. and Mrs. Dolores Laguna. They told the police they knew nothing of the murder and attack until Mrs. Josefa Laguna cried to them for help.

SCHOOL TERM EXTENDED.

Pasadena public schools will continue in session until July 1, instead of closing the semester June 20, as had been planned. This announcement was made today by the Board of Education and is to comply with the recommendation of Mark Keppel, County Superintendent of Schools, and Will C. Wood, State Superintendent of Public Instruction. The schools of Pasadena were closed many weeks during the influenza scare last winter, and will now be kept open until July 1 to comply with the spirit of the State law which stipulates that schools must have 130 school days in the year in order to share in State educational money. Continuing until July 1 will make the schools nine days short of the prescribed 130, but the board has been advised that the State authorities will construe the extension to that time as complying with the law. The school year ends July 1.

BILLIARDS AT Y.M.C.A.

The billiard and poolroom in the basement of the Y.M.C.A. building has been completed and equipped, and was opened today. There are two billiard tables and five pool tables. The poolroom was opened by the Y.M.C.A. upon the earnest recommendation of Edward Grace, secretary, in order to cater to young men during the after-war period. There was some opposition to the move at first, but it has subsided. The boys' department building, on a lot adjoining the main Y.M.C.A., is now being remodeled. The chief feature of the reconstructed boys' building will be a large lounging and playroom.

MRS. C. A. BOYNTON DIES.

Mrs. C. A. Boynton, mother of Mrs. J. A. Bleecker of Pasadena, died today at the home of her daughter, 181 South Hill avenue, aged 80 years. Funeral arrangements are not yet complete.

How about a Morris Plan loan to cover that summer school course for your son or daughter? 725 S. Spring street.

## RECALL ELECTION PROVES A FAILURE.

INTERESTING NEWS NOTES FROM SAN LUIS OBISPO.

[LOCAL CORRESPONDENCE.]

SAN LUIS OBISPO, June 12.—The recall election of Supervisor E. W. Black of the Fifth District yesterday resulted in his complete vindication of the charges filed against him. With a few outlying precincts still to be heard from, the Supervisor has received a majority of 342 votes.

The charges against Black, seven in number, on which the recall was based, were practically personal in nature, and were not considered by the voters of the Fifth District as sufficient to warrant Mr. Black's removal from the office. He is chairman of the Board of County Supervisors.

Catching fire yesterday from a grass fire, the rigging of well No. 5 on the Tiber oil lease in Price Canyon was completely destroyed in eighteen minutes. Only prompt work of employees of the lease prevented great damage being done to other wells in the vicinity.

Ah Fay, a Chinaman living near Cambria, was arrested yesterday by Game Warden Beckett for violation of the State game laws. Ah Fay had in his possession 1157 pounds of dried abalones, which is the largest amount of abalones ever confiscated in this county. It is believed that Ah Fay and other Chinese have been selling dried abalones to small fishing boats running along the coast, which in turn have been transferring them to boats going to the Orient. The Oriental admitted having sold a quantity of the dried abalones for 10 cents a pound in this manner, and it is believed that there is a regular organized traffic in the fish.

With a hole nearly two inches deep in his brain, and a portion of the brain itself removed, James Smith, the 17-year-old son of W. S. Smith of Atascadero, is still living.

The youth was riding his bicycle on the highway at Atascadero Monday evening, when he collided with an automobile, both wheel and rider being thrown into the air. In falling the boy landed with his head on the end of the handlebar, the bar crushing the skull and forcing pieces into the brain to the depth of two inches.

Young Smith was rushed to this city and an operation performed on his head, which necessitated the removal of a portion of the brain. It was expected that death was a sure result, but he is still alive and has a chance to recover.

## DESIGNS MEMORIAL.

San Francisco Architects Employed by City of Tulare.

[LOCAL CORRESPONDENCE.]

TULARE, June 12.—Members of the City Council have retained Perry & Sturgeon of San Francisco as architects and building superintendents of the soldiers' and sailors' memorial, for which municipal bonds in the sum of $60,000 were voted recently.

W. C. Perry, who is to draw the plans, will submit tentative designs on which the Council will pass, and G. B. Sturgeon, the other member of the firm, will design the landscape gardening for the grounds.

It is hoped to have the drawings completed so that a call for bids for the construction may be made within sixty days.

WEDS HELLO GIRL.

[LOCAL CORRESPONDENCE.]

IMPERIAL, June 12.—Miss Pansy Gray, chief operator of the local telephone exchange, became the bride yesterday of Wesley Frost of Redlands. The groom was formerly a rural mail carrier on route A, which serves the district west of Imperial, where Miss Gray's parents, Mr. and Mrs. E. M. Gray, are ranchers. The newlyweds, after a short honeymoon on the coast, will go to Redlands, where Mr. Frost is associated with his father on an orange ranch. Miss Marie Pemberton succeeds Miss Gray as chief operator.

NO WIRE TROUBLE.

[LOCAL CORRESPONDENCE.]

PORTERVILLE, June 12.—There will be no strike of telegraph operators in this part of the San Joaquin Valley, according to E. H. Polley, the manager of the Western Union here. Mr. Polley says the employees of the Western Union have no grievances and that minor differences as to conditions of employment are now being worked out in conference in New York.

Mr. Polley, who is a former member of the Commercial Telegraphers' Union, declares there are only a few adherents of the union on the coast and that not all of them intend to leave their keys.

## TO TRADE WITH MEXICAN PORTS.

*Long Beach Company Puts up $500,000.*

*Striking Shipyard Workers Draw Strike Pay.*

*Few Make Application for Municipal Jobs.*

[LOCAL CORRESPONDENCE.]

LONG BEACH, June 12.—For the purpose of operating a line of motor ships between this city and Mexican ports, an organization to be known as the California and Mexican Steamship Company has been formed in this city. Papers of incorporation have been issued for the new concern, which is backed by local and San Francisco capitalists.

The incorporators of the company are: Charles A. Wiley, president of the Exchange National Bank of this city; State Senator Joseph A. Rominger; Lloyd Swane, engineer for the Long Beach Shipbuilding Company; F. W. Philpot, purchasing agent of the Long Beach Shipbuilding Company, and John Craig, II, vice-president of the local shipbuilding concern. The capital stock of the new organization is placed at $500,000.

The Long Beach Shipbuilding Company already has a contract for the building of a $250,000 motor ship for the new $500,000 company. The vessel will be 200 feet long, with a capacity of 1500 tons, and accommodations for fifty passengers Mazatlan, about 1000 miles south of Long Beach, will be the southern terminal of the ship's run. Long Beach will be the home port.

ANNUAL OUTING.

Bowling, tennis and golf tournaments took up the time of more than 500 employees of the Pacific Mutual Life Insurance Company of Los Angeles, who held their annual outing here today. The visitors enjoyed a dip in the surf and a tour of the various Pike concessions. Hotel Virginia was the headquarters for the merrymakers. The day's programme was ended with a grand ball at the hotel.

DRAW STRIKE PAY.

This was pay day for the men residing in Long Beach who were employed in the yards of the Los Angeles Shipbuilding and Dry Dock Company, now closed on account of a strike. The local pay roll amounted to $4500. Each man was paid $10 as his week's strike pay. This amount will be paid the men each week during the remainder of the strike by the unions. The harbor has been divided into eight districts where the men may secure their checks.

NO RUSH FOR OFFICE.

The period for making application for taking civil service examinations for fire chief and health officer expired at 5 o'clock this afternoon without application having been made for those offices. This is taken to indicate that no immediate effort will be made by any outsiders to obtain the posts now held by Fire Chief G. C. Craw or City Health Officer Dr. Ralph Taylor when the new City Commissioners take office in July. Not enough men have applied to fill the ranks of the fire department under the double platoon system even if all the aspirants pass the examinations. It will be necessary for extra men to be employed to fill the vacancies. These do not have to meet the civil service requirements.

PUT PRICE ON PROPERTY.

City Commissioners were today informed that the Pacific Electric Railway Company will sell its property adjoining the present City Hall site, which is to be used as the site of the proposed civic center, for $108,500, and that the price would stand until September 1.

## SANTA MONICA ELKS CELEBRATE FLAG DAY.

[LOCAL CORRESPONDENCE.]

SANTA MONICA, June 12.—The Benevolent and Protective Order of Elks of Santa Monica will hold their annual flag day exercises Sunday June 15. The ceremony is marked by a strict simplicity, but is one of the programmes most enjoyed by Santa Monicans. The orator of the day, Hon. Rex B. Goodcell is from San Bernardino. Following is the programme:

Introductory exercises, officers of lodge; prayer, Chaplain J. B. Hassett; altar services, officers of lodge; "Star Spangled Banner," audience, led by Dr. L. L. Meisenheimer; flag record and Elks' tribute to the flag, Hon. Carl F. Schader; "Bolero," Moskowski, instrumental trio, Herman Seidel, violin, Dr. H. W. Levengood, cello, Miss Lillian Ariel, piano; oration, Hon. Rex B. Goodcell; "Pavane" (a) "Pavane" de Parla, instrumental trio, (b) "Barcarolle" Hoffman, song, "Auld Lang Syne."

## BEANS IN DEMAND.

Oxnard Growers Have Good Crop at Advanced Prices.

[LOCAL CORRESPONDENCE.]

OXNARD, June 11.—At the last regular meeting of the directors of the lima bean selling agency of this city, the price of limas was again raised a half-cent, making the price now $9. This price holds good for thirty-two cars. Ten more cars of the baby, or Henderson bush limas, were to have been sold at $7.50, and then the price would automatically raise to $8.

Secretary-Manager Emig of the agency reported that the thirty cars of limas which were allotted at the previous meeting to be sold at the $8.50 price, were sold by 6 o'clock the same day, establishing a record for quick sales.

MOTORCYCLE PICNIC.

[LOCAL CORRESPONDENCE.]

SEAL BEACH, June 12.—The Southern California Motorcycle Association will picnic here Sunday. Special events arranged by the committee are a motorcycle jumping contest, motorcycle deep sand race, motorcycle sidecar stunts, and other features. Handsome prizes will be given the winners. All motorcyclists of Southern California are cordially invited to join the picnic run, and participate in the events.

## HAS NARROW ESCAPE.

Gulch Bridge Gives Way Just as Heavy Truck Passes.

[LOCAL CORRESPONDENCE.]

POMONA, June 12.—Only by the narrowest margin was a heavy truck loaded with sugar saved from being dropped into the bottom of the gulch at the junction of the Brea Canyon road and the Pomona boulevard today.

Two truck loads of sugar were being taken to Anaheim from this place, and were traveling a short distance apart. As the first truck struck the bridge over the gulch the driver felt the beams giving way. It was too late to attempt to stop and reverse, so he put on more speed ahead and effected a crossing just as the bridge gave way completely and fell into the gulch below.

The driver of the second truck had not noticed the bridge going down and drove almost to the brink of the gulch before he stopped. Only a little farther would have landed him on top of the fallen bridge.

## NET NEAT SUM.

Alhambra Red Cross Workers Make Fine Showing.

[LOCAL CORRESPONDENCE.]

ALHAMBRA, June 12.—In closing the affairs of the Red Cross Chapter House for the summer months it has been found that since its beginning in July, 1917, to May 1 of this year, the local chapter earned $600,506.06. Of this the tea room, which was not started until May of last year, cleared $762.79. The salvage house, which is situated on Main street, was a gift of Mrs. William Orr. It was to have been originally only a salvage house, but society women of Alhambra took a hand in the affair, and working in committees started the tea room which was a big success. This, however, has been permanently closed, though the salvage house will reopen in the fall.

One of the strangest of the many strange things that has come to the salvage house for sale, was a hearse—a horse-driven affair. This was not only for sale, but the lugubrious vehicle was actually sold for $50.

## ELKS TO BUILD.

Santa Barbara Lodge Outgrows Its Present Quarters.

[LOCAL CORRESPONDENCE.]

SANTA BARBARA, June 12.—A five-story building will be erected by the members of Santa Barbara Lodge, No. 613, B.P.O.E. The Elks have voted the improvement and named a committee to provide ways and means. The lodge was instituted seventeen years ago, owns its own lodge property in the business section, and a site for a new lodge hall a block distant. The membership has increased to 750, and has outgrown the present quarters. It is proposed to spend at least $150,000 in building the new temple.

CLASS PLAY.

[LOCAL CORRESPONDENCE.]

SANTA MONICA, June 12.—The junior class of the Santa Monica High School will produce the four-act comedy "Mr. Bob" tomorrow night as their annual dramatic presentation. The cast includes Miss Fannie Schneider, Harold Jepson, Harold McCorcle, Miss Dorothy Sanders, and Miss Doris Morthlock. After the play, the juniors will entertain the seniors with the annual junior "prom" in the gymnasium.

AUTO ACCIDENT VICTIM.

[LOCAL CORRESPONDENCE.]

HOLTVILLE, June 12.—Curt Oswald incurred two broken ribs and a severed artery in the leg when his automobile turned turtle Monday between this city and El Centro. The accident was caused, it is believed, by a bent axle, which caused a strain on the wheels, which collapsed under the weight of the car as it was being driven at a rapid gait. Mr. Oswald is recovering at the hospital.

WILL BUY PIPE.

[LOCAL CORRESPONDENCE.]

FULLERTON, June 12.—This city is arranging to call for bids for cast iron pipe for its water system, both for extension and the replacing of old mains. There is a demand for the extension of mains on both East and West Commonwealth and on East Chapman avenue and probably on Nicolas avenue. In all there will be more than 10,000 feet of two and four inch pipe used. The city will be called upon to expend $45,000 in the next few months in putting the system in shape.


## THE JOY OF MOTHERHOOD

**Came to this Woman after Taking Lydia E. Pinkham's Vegetable Compound to Restore Her Health.**

Ellensburg, Wash.—"After I was married I was not well for a long time and a good deal of the time was not able to go about. Our greatest desire was to have a child in our home and one day my husband came back from town with a bottle of Lydia E. Pinkham's Vegetable Compound and wanted me to try it. It brought relief from my troubles. I improved in health so I could do my housework; we now have a little one, all of which I owe to Lydia E. Pinkham's Vegetable Compound."—Mrs. O. S. JOHNSON, R. No. 3, Ellensburg, Wash.

There are women everywhere who long for children in their homes yet are denied this happiness on account of some functional disorder which in most cases would readily yield to Lydia E. Pinkham's Vegetable Compound.

Such women should not give up hope until they have given this wonderful medicine a trial, and for special advice write Lydia E. Pinkham Medicine Co., Lynn, Mass. The result of 40 years experience is at your service.


## BUSINESS IS OVER; EAGLES MAKE MERRY.

STATE CONVENTION RESOLVES ITSELF INTO JOY THRONG.

[LOCAL CORRESPONDENCE.]

VENICE, June 12.—Though the regular business sessions of the State convention of Eagles are over, the week's merry-making has not ceased. Unavoidable circumstances put obstacles in the way of carrying out the day's programme as had been planned. This, however, did not in the least dampen the ardor of the Fraternal Order of Eagles, which joyous body immediately proved its resourcefulness by making use of the many pleasure features offered in the concessions and on the beach. The pier and sands were crowded during the day with the fun-loving Eagles, who investigated the city of Venice thoroughly and declared their approbation in glowing terms.

Many of the visitors were drawn to the band plaza this afternoon at 2:30 o'clock, where Sig. Ferullo and his famous band presented a special concert in their honor. A general programme of patriotic, operatic and ragtime music was played, a sight-seeing trip early in the afternoon was enjoyed by the women visitors and a display of fireworks in the afternoon and evening kept crowds of people on the sand during the day.

At 10 o'clock tomorrow, the programme will start with athletic and aquatic contests between the Venice bathing beauties and the Venice pier diving girls. Later Ferullo's Band will present another special concert. Ocean swimming contests in the rear of the plunge will be held tomorrow. Special entertainment in the Venice Auditorium at 9 o'clock will be followed by a ball in the dance pavilion.

Oregon Contracts for Roads.

[BY A. P. DAY WIRE.]

PORTLAND (Or.) June 12.—Contracts for 110.44 miles of road work were awarded by the State Highway Commission aggregating, with the bridge contracts, $1,104,315.50.


HAUSER SELECT SAUSAGES

Select Sausages

The Sausage With the Reputation

Half Price Sa

—Friday and Sat

Churchill Antiseptic Skin So

2 Cakes for 1

Thousands and thousands of Owl Drug Store customers have adopted this as their favorite toilet soap because of its added medicinal value and marked antiseptic qualities. They will welcome this half-price opportunity, as should you.

The regular price is 10c a cake. Friday and Saturday we will sell 2 cakes for 10c!

Or you can buy it by the box, 3 cakes for 27c.

The Owl Drug Co

8th and Broadway 8th and Spring
3rd and Broadway 3rd and Spring
Seventh and Hill.
Pasadena—Cor. Colorado and Fair Oaks.

Arthur J Kelly,
Art Goods
Auction
CONSIGNMENTS SOLICITED
828 So. Hill St.

BORADENT
The Milk of Magnesia
TOOTH PASTE
Dentists recommend it

FOO & WING HE
903 S. Olive St., Los
We have testimonials from hundreds of persons who have been cured by our Herbs. Why not YOU? P. Foo Yuen, Agent.

Camel Cigarettes

They Win You On Quality!

Your enjoyment of Camels will be very great because their refreshing flavor and fragrance and mellowness is so enticingly different. You never tasted such a cigarette! Bite is eliminated and there is a cheerful absence of any unpleasant cigaretty aftertaste or any unpleasant cigaretty odor!

18 cents a package

Camels are sold everywhere in scientifically sealed packages of 20 cigarettes, or ten packages (200 cigarettes) in a glassine-paper-covered carton. We strongly recommend this carton for the home or office supply or when you travel.

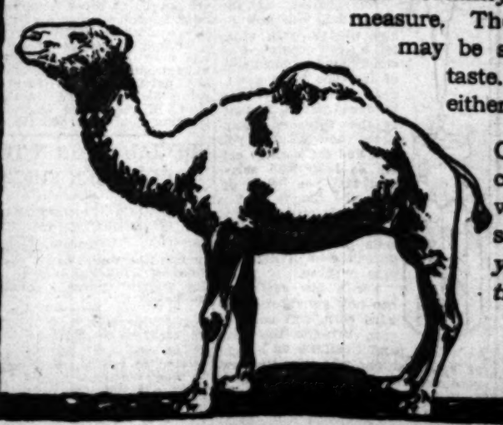

Camels are made of an expert blend of choice Turkish and choice Domestic tobaccos and are smooth and mild, but have that desirable full-body and certainly hand out satisfaction in generous measure. They are good all the way through and may be smoked liberally without tiring your taste. You will prefer this Camel blend to either kind of tobacco smoked straight!

Give Camels the stiffest tryout, then compare them with any cigarette in the world at any price for quality, flavor, satisfaction. *No matter how liberally you smoke Camels they will not tire your taste!*

R. J. REYNOLDS TOBACCO COMPANY
Winston-Salem, N. C.

TRAVEL BY STEAMSHIP The ADMIRAL LINE.

PACIFIC STEAMSHIP COMPANY
Tickets Los Angeles, 624 South Spring St. Phone Main 1903. Long Beach, 115 West Ocean Ave.

SAN FRANCISCO
$12.50, $14, $16 One Way $22 Round Trip
—Five Sailings Weekly—
Every Sunday, Tuesday, Wednesday, Thursday and Saturday.

SEATTLE-TACOMA
$38, $39, $43, $46 One Way $86 Round Trip
Through Service—Three Sailings Weekly.
Every Sunday, Tuesday and Thursday.

$3.00 SAN DIEGO $5.00
One Way —Two Sailings Weekly— Round Trip
Every Monday and Saturday.

TICKETS TO ALL POINTS IN ALASKA
FARES INCLUDE BERTH AND MEALS

Furnaces Cass, Smurr, Damerel Co. 412-14 South Broadway

Half Price Sal
—Friday and Saturd
SOAP MEDICINAL TOILET
eptic Skin Soa
Cakes for 1
ls of Owl Drug Store
this as their favorite
added medicinal value
alities. They will wel-
rtunity, as should you.
a cake. Friday and
kes for 19c!
box, 3 cakes for 27c.
Drug Co
8th and Spring
3rd and Spring
Hill.
and Fair Oaks.

DENT
PASTE
FOO & WING HE
903 S. Olive St., Los A
We have testimonials fr
sands of persons who h
cured by our Herbs. W
YOU? T. Foo Yuen, Jr.

el
rettes
On Quality!
will be very great be-
vor and fragrance and
y different. You never
e is eliminated and there
ny unpleasant cigaretty
t cigaretty odor!
expert blend of choice
stic tobaccos and are
that desirable full-body
atisfaction in generous
ll the way through and
lly without tiring your
efer this Camel blend to
co smoked straight!
the stiffest tryout, then
with any cigarette in the
price for quality, flavor,
No matter how liberally
Camels they will not
te!
DS TOBACCO COMPANY
ton-Salem, N. C.

# PORTLAND WINS 1920 COUNCIL.

*Elders Choose Northern City for Next Convention.*

*C. Youngworth of Los Angeles Elected Guard.*

*Al Malaikah Templars Make Gifts of California Fruit.*

[EXCLUSIVE DISPATCH.]

INDIANAPOLIS, June 12.—Leav- ...the impressions among thousands ...visitors assembled here for the ...Imperial Council meeting, Ancient ...Arabic Order Nobles of the Mystic ...Shrine, that Al Malaikah Temple ...gives are all eighteen-carat gold, ...Californians boarded their spe- ...special train tonight for the homeward ...journey to the Coast. During their ...'short' pilgrimage here the Los ...Angeles crowd made many friends ...and declared they had the time ...of their lives during their visit to ...the Hoosier metropolis. There was ...not a dull minute during their ...entire stay, but happy bunch which ...will eat the Pullman sleepers ...behind.

The curtain was rung down on the ...festivities this afternoon, following the grand review of the ...troops at the State fair grounds. ...Over 10,000 uniformed shriners in ...various patrols and all the ...bands here for the convention were ...in the grand review. The review of ...the uniformed nobles brought out ...a wonderful exhibitions of ...marching skill. Prior to the drill a ...concert was held in the Coliseum ...by the bands and patrols who ...were guests of the Indianapolis ...Shrine Temple. The wives of the ...nobles were entertained with a ...luncheon held in the Scottish Rite ...Cathedral at noon.

LOS ANGELENO ELECTED.

Selection of the place of the next ...meeting as Portland, Or., the election of Leo V. Longworth, of Al Malaikah Temple, Los Angeles, to be Imperial Outer Guard and the installation of new members of the Imperial Divan, this afternoon, at Murat Temple brought to a close the business of the forty-ninth annual session.

The election of Mr. Youngworth to be Imperial Outer Guard was effected on the first ballot, and it was announced that the Los Angeles man had a good lead in the voting, despite the fact that an even dozen candidates were in the field against him. Californians celebrated the feat of putting their man in the imperial line. Mr. Youngworth was the last candidate elected.

USE TRICK CHAIR.

The Shriners had a large patronage for their trick chair and carried their jokes on to the last. During the morning a camera had been used to get the unsuspecting victim to sit for a pose when one of the frolickers would turn on the electric "juice." The schemers invented a new method in the afternoon for obtaining customers, half pound boxes of candy being the inducement, and scores of women announced by their yells that the current was in good working order on the bottom of the chair.

"Think of the lucky number and win a box of candy," the leader would announce. None thought of the number after sitting in that chair but all were awarded the candy which paid for the joke.

Al Malaikah Temple gave a reception in the afternoon to citizens of Indianapolis at the Academy of Music, at Michigan and Illinois streets. A carload of California products, including oranges, grapefruit, nuts and similar material, and copies of an elaborately colored "Welcome to California" book was distributed to callers.

CHARITIES REMEMBERED.

Charity organizations of the city are to receive the remainder of the carload of California products after the distribution to the public.

The Los Angeles temple held a Spanish barbecue at Broadripple, which was one of the events of the stay of the Shriners here. The affair was invitational and limited to the delegates to the Imperial Council and the members of the council. Six Mexicans from Southern California, headed by Jose Romero, were sent to Indianapolis ahead of the Los Angeles delegation to prepare for the barbecue. According to members of the delegation Romero and his associates are Mexicans who guard the secrets of their cooking with their lives. They prepared typically Mexican dishes for the visitors at Broadripple. All in all, it was a wonderful feed and long will be remembered by the Shriners who participated in the hospitality offered by the Californians.

Horlick's ORIGINAL Malted Milk
Safe Milk For Infants & Invalids
Substitutes Cost YOU Same Price
Delicious Diet for All Ages.
Horlick's Always on Hand
Lunch: Home or Office

KEEP PERSHING IN FRANCE.

[BY CABLE AND ASSOCIATED PRESS.]

PARIS, June 12.—Gen. Pershing, the American commander-in-chief, will remain in France until the middle of July.

# WHITE BREAD QUIETS HUNS.

*Better, More Food Removes Crisis in Germany.*

*French Complain British are Reaping a Harvest.*

*Geheimrats Hold on Tenaciously for Precedence.*

BY RICHARD HENRY LITTLE.

[BY CABLE—EXCLUSIVE DISPATCH.]

BERNE, June 10 (via Paris, June 12.)—White bread and more food generally have taken the edge off the crisis in Germany. There is not the tenseness of a few weeks ago or even of a few days ago for that matter. People seemed convinced that the government will sign the peace treaty and that soon there will be food and work.

Relaxation of the blockade has had a great effect on conditions. Things seemed to grow easier and quieter right after the first white bread apepared in bakeshop windows.

Politics still are troubled and rumor persists that at Weimar tomorrow the convention of government socialists will ask for the resignations of Scheidemann and Noske and possibly offer the vacant places to independent Socialists. But talk of an armed revolution is growing fainter.

WHITE BREAD CHANGES IT.

Workingmen, however, still are stirred up against the government on several new accounts—shooting of Levine at Munich; escape of the two officers implicated in killing Rosa Luxemburg; shooting of thirty-two sailors without a courtmartial in the March uprising, discovery of the body of Rosa Luxemburg and her approaching funeral next Friday.

But the appearance of white bread in the bakeshop windows and naturally on many tables that have seen nothing but black bread for years eased things a great deal. The bread is not really white except by comparison with war bread and not everybody can get it, and then only in limited quantities, but it is a harbinger that there is more to come and other things too, so the people are happier. Cakes, candy, sweet chocolate, meat and other things are much more plentiful.

BRITISH REAP HARVEST.

The goods that are coming in are mostly British. The French are complaining to Marshal Foch about not permitting French goods to be carried outside French occupied territory, preventing the French from getting hold of a lot of perfectly good German money that England is harvesting. German papers say many British commercial travelers are circulating in Germany wearing British army uniforms which they put on after they cross the Rhine and that the French are very indignant over British enterprise.

The Americans do not seem to have got into the game but the rewards are very big for Germany is godd and hungry and there is still considerable money loose in the country ready for the early bird.

GEHEIMRATS HOLD ON.

Besides the discontent of the workingman with the Ebert government it has added a force against it now—the Geheimrats. The government issued an edict that no more titles be bestowed in republican Germany. This did not hurt the feelings of the princes, barons and other kinds of nobility because they resigned hope when the Kaiser packed his royalty into a suit case and fled to Holland, but it is taken very hard by all the Geheimrats, who are boiling with rage.

It is very important because Mrs. Geheimrat Schwartz has a right to sit on the sofa while Mrs. Tax Collector Pfeiffer sits in an ordinary chair. The Geheimrat is merely a title of distinction that carries no salary but the Geheimrat is very proud of it and all the Mrs. Geheimrats talk of death behind the barricades before they will take a back seat for Mrs. Principal 'Cello Player or Mrs. Head Pastry Cook. But the republican government has spoken and it may be the Geheimrats will have to go.

## "GOVERNMENT SHOULD QUIT SHIPBUILDING."

BOARD TELLS SENATE PRIVATE COMPANIES OUGHT TO ENTER FIELD.

[BY A. P. NIGHT WIRE.]

WASHINGTON, June 12.—Recommendations that the government quit building and operating commercial ships at the earliest time practical were presented to the Senate Commerce Committee today by the Shipping Board.

Sale of all commercial ships was recommended. Vessels which could not be disposed of immediately would be leased.

In explanation of the "world market price," the board said that the value of tonnage was high, with the tendency for that level to continue.

"Most of the world's fleet were built before the war and during the first two years of the war," the board's communication read. "They have been driven hard and they are heavily depreciated. Their periods of idleness while undergoing repairs are long and will become longer. In a short time the mortality among them will be very great.

"Practically the only ships now free from these handicaps are the ships built by the Shipping Board and because the trade of the world must be carried by some one at some price, it seems reasonable that the demand for ships which can be operated with certainty and economy should keep the market price of such ships at a high, rather than a low figure throughout the now visible future."

Development of a privately owned American marine underwriting business was proposed by the board, advocating that legislation be enacted requiring insurance be carried with American companies, the government to retire from the insurance business when it quits the ship business. Wireless sets would be placed on all vessels, the board recommending that this requirement be enforced by legislation.

To improve the ocean mail service, the board advocated legislation discarding the present bonus system, with the future pay "on the basis of service rendered," and mails, including parcel post, to be carried on all American vessels plying regular routes at a speed of twelve knots or more an hour.

For training cadet officers, every American ship would be required to carry from two to ten cadets for a two-year course with a "living wage" to be paid them by the government.

## TO ADMINISTER FUEL AFTER PEACE COMES.

[BY A. P. NIGHT WIRE.]

SEATTLE, June 12.—A plan has been formulated by the Fuel Administration to "administer fuel" after peace is declared, a statement today from Dr. Harry A. Garfield, Fuel Administrator, said. The project, Dr. Garfield declared, has approval of President Wilson. The statement said:

"With the actual coming of peace the Federal Fuel Administration ceases to exist, I hope, however, that there will be a plan, not to continue the Fuel Administration, but to continue to administer fuel—part of a general plan under which the government shall continue something of that intimate relation with industry which was created during the war. Such a plan we have worked out and it has received the approval of the President."

Dr. Garfield leaves tomorrow for Washington after a short vacation here.

## GOVERNOR ADDRESSES GOOD ROADS MEETING.

[BY A. P. NIGHT WIRE.]

SAN FRANCISCO, June 12.—Gov. Stephens was the principal speaker at a meeting held here today to launch San Francisco's drive in support of the $40,000,000 State good roads bond issue which is to be voted on at a special election to be held July 1.

Gov. Stephens said he was opposed to declaring July 1 a holiday, "for everyone will jump into automobiles and forget the bond issue for the good roads over which they are driving."

L. A. Naros of Fresno, chairman of the California State Good Roads Campaign Committee, outlined the work it was proposed to be done under the bond issue.

## INFANTRY CASUALTIES ARE HIGHEST IN LIST.

[BY A. P. DAY WIRE.]

WASHINGTON, June 12.—Casualties among infantry officers were higher than among aviators, a report by the War Department today showing that fifty-five infantry officers and forty-six enlisted men of every 1000 were returned as battle deaths against thirty-one officers and one man for the air service. The tank corps was third, with sixteen officers and seven men per 1000.

## ENLISTED MEN TELL OF COURT-MARTIALS.

INDIFFERENCE OF COUNSED IS THE CAUSE OF MUCH DISSATISFACTION.

[BY A. P. NIGHT WIRE.]

CHICAGO, June 12.—The enlisted man's side of the court-martial controversy was presented today to the American Bar Association Committee by several witnesses. The noncoms and privates, however, did not respond to the committee's invitation in as great numbers as had been expected.

After Mortimer M. Newfield, a private in the balloon corps at Fort Omaha, Neb., had told the lawyers what he considered was wrong with present court-martial practices and procedure, Lawrence Packwood, a mess sergeant in the Regular Army and a veteran as well of the British navy and British merchant marine, argued against several proposals of the Ansell bill. No civilian should have anything to do with administering military justice, he thought, because such a change would unnecessarily encroach upon military discipline. Neither did he favor having enlisted men to serve as members of courts.

Packwood told the committee that much of the dissatisfaction with the results of military trials was traceable to indifferent or incompetent counsel for the defense. He said the greatest need of change was in that place and advocated the establishment of an independent section of the Judge-Advocate-General's department to conduct defenses and to assure men of competent defenders.

Phillip R. Davis, who served as private and sergeant in several medical units in Texas camps, said summary courts should be abolished as they put too much power in the hands of incompetent officers "inflated by their new found power." It developed that his grievances against the system were founded largely on experiences with young medical officers fresh from college.

Four Injured in Canadian Wreck.

[BY A. P. NIGHT WIRE.]

PORT ARTHUR (Ont.) June 12.—Three dining car attendants and the fireman were slightly injured when the railway express train of the Canadian Northern Railroad left the tracks near here today.

Minister to Rumania Returning.

[BY CABLE AND ASSOCIATED PRESS.]

BUCHAREST, Sunday, June 8.—Charles J. Vopicka, American Minister to Rumania and Serbia, will leave here tomorrow to return to

ALLOWS WIFE WEEKLY SUM.

Calvin Patton told Judge Crail in a failure-to-provide case yesterday that his wife did not account to him for money he supplied for household expenses. She told the court that they had quarreled some time ago when he told her of his flirtations with other women. The court ordered Mr. Patton to pay his wife $11 a week and released him on his own recognizance. Mrs. Patton was told that her husband must be allowed to see their child once a week.

BIBLE STUDY TONIGHT.

"The Solution of Capital and Labor" will be the subject of the Friday Evening Bible Study tonight at 8 o'clock at the Bible Institute. The lesson will be an exposition of Paul's letter to Philemon and Rev. W. H. Pike will be the teacher. At 7 o'clock Rev. John Hunter will discuss the International Sunday-school lessons. Evening school students will study during the summer months by correspondence, taking up the books of Job and Psalms.

## SUFFERED SINCE SHE WAS NINE

*Mrs. Irwin Had Thirty-nine Years of Trouble.*

*Rheumatism Is All Gone Since She Took Tanlac.*

*Other Troubles Disappear; Gains Twenty-two Pounds.*

"I certainly am glad I tried Tanlac, because it helped me to get rid of my rheumatism after I had been suffering thirty-nine years," said Mrs. J. W. Irwin, who resides at Grimes, Calif., while in the Owl Drug Store in Sacramento, recently.

"When I was 9 years old I had an attack of fever and when I got over it I began to suffer with rheumatism and have been troubled with it every winter since then," continued Mrs. Irwin. "When I'd get up in the morning I'd be in such pain and so stiff I could hardly do any of my housework and during the past few years I've been suffering a lot with stomach trouble, too. Every bit I'd eat just seemed to sour in my stomach and bloat me up with gas and I would have terrible pains in the pit of my stomach. We came to California from Wichita Falls, Texas, the first of the year, and I was then down to 130 pounds and so nervous I couldn't sleep good and was afraid to eat much of anything, was troubled with awful headaches and had terrible pains in my back and didn't seem to have any strength or energy.

"I happened to hear about Tanlac through a neighbor, who told me how it had helped her, so I decided to try it and right after I commenced taking it I found I could eat things I hadn't dared to touch before and nothing I ate seemed to hurt me a bit. I haven't had the least trouble with my stomach since that first bottle of Tanlac and now, after taking three bottles, that rheumatism has left me completely, I'm not nervous the least bit and I sleep just like a child at night and get up in the morning feeling fine. I don't suffer with headaches any more and am not troubled with that pain in my back. We rode down to Sacramento from Grimes—about sixty miles, I guess—in our auto yesterday and the trip didn't tire me a bit and I got on the scales last night and found I weighed 152 pounds, and that's twenty-two pounds more than I weighed six months ago. I'm glad to recommend Tanlac for what it has done for me and I certainly believe it will help others."

Tanlac is sold in Los Angeles, Pasadena and San Diego by the Owl Drug Company.

Copyright 1919 Hart Schaffner & Marx.

*Spend a Cool, Comfortable Summer in a*

DIXIE WEAVE

—made by Hart Schaffner & Marx
—the ideal clothes for hot weather.

Stylish—well tailored of all-wool fabrics—unusual values really worth a lot more than

$25 and $30

*Palm Beach Suits*

*—two-piece suits that are mighty popular when it's hot—*

*$15 and $18*

J. B. Silverwood (Inc.)

*—"the store with a Conscience"*

BROADWAY AT SIXTH

THE HOME OF HART SCHAFFNER & MARX CLOTHES

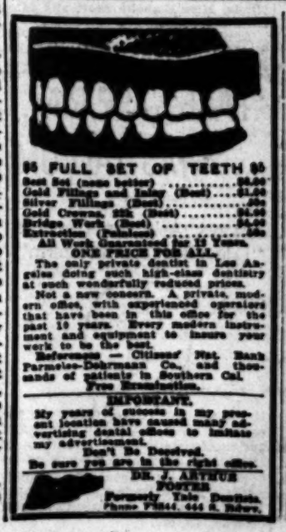

$5 FULL SET OF TEETH $5
Best Set (none better) ..... $5.00
Gold Fillings and Inlay (Best) ..... $1.00
Silver Fillings (Best) ..... $.50
Gold Crowns, 22K (Best) ..... $4.00
Bridge Work (Best) ..... $4.00
Extraction (Painless) ..... $.50
All Work Guaranteed for 10 Years.
ONE PRICE FOR ALL.
The only private dentist in Los Angeles doing such high-class dentistry at such wonderfully reduced prices.
Not a new concern. A private, modern office, with experienced operators that have been in this office for the past 10 years. Every modern instrument and equipment to insure your work to be the best.
References — Citizens' Nat. Bank Farmers-Dehrmann Co. and thousands of patients in Southern Cal.
Free Examination.
IMPORTANT.
My years of success in my present location have caused many advertising dental offices to imitate my advertisement.
Don't Be Deceived.
Be sure you are in the right office.
DR. J. ARTHUR FOSTER
Formerly Tale Dentists.
Phone F7844. 644 S. Hope.

CUTICURA HEALED PAINFUL PIMPLES

On Face. Rough and Itchy. Could Not Sleep Nights.

"When I was about fourteen years of age many pimples formed on my face, first on blackheads, and then they became rough, red and itchy pimples. They itched so that many nights I could not sleep. I had to leave school I had so much pain.

"Then I read about Cuticura and decided to use them, and when I had used one cake of Soap and one box of Ointment I was healed." (Signed) Miss Rosie Fraase, 613 New Depot St., Los Angeles, Cal.

The Cuticura Toilet Trio, consisting of Soap, Ointment and Talcum, promotes and maintains skin purity, clearness and health. Sample Each Free by Mail. Address: "Cuticura, Dept. M, Boston." Sold everywhere. 25c. each.

HEAR
*the great*
ADEREWSKI
*as interpreted by the*
Welte Mignon
Reproducing Piano

...marvelous instrument gives you an exact reproduction of the playing of the world's great artists with the same fidelity that the phonograph reproduces the voices.

...of the world's greatest pianists who play ...exclusively WELTE MIGNON REPRODUCING PIANO are the following:

*Hoffman, Ganz, De Pachmann, Busoni, Carreno, Saint Saens, Grieg, Bloomfield-Zeisler, Paur, Gabrilowitsch, Lhevinne and over one hundred other great pianists.*

We invite you to come to Barker Bros'. and hear a reproduction of the playing of one of these world-renowned artists and judge for yourself.

...& Sons Welte Mignon Reproducing Pianos ..... $1000.00
...Welte Mignon Reproducing Pianos ..... $1150.00
...Welte Mignon Reproducing Pianos (Grand) .... $1550.00

Barker Bros
ESTABLISHED-1880
724 to 738 South Broadway

Sole Agents for the Soloelle

# MENACE SEEN IN NICARAGUA.

## Gen. Irias Movement Believed Real Peril.

## Washington Watches Developments with Concern.

## If Invasion Undertaken Marines will be Landed.

[EXCLUSIVE DISPATCH.]

WASHINGTON, June 12.—Gen. Julian Irias, formerly Premier of Nicaragua, who was forced to flee to Costa Rica, where he has attempted to organize a military uprising against the government of Gen. Chamorro, is regarded by officials here as a real menace.

Gen. Irias, it was learned today, leads a group of exiled Nicaraguans who are anti-American and is himself an active enemy of the United States. It is known to be his purpose to cross the Costa Rican frontier into Nicaragua at the head of a strong military force and to create difficulties for the United States.

It is not certain whether President Tinoco, the usurping executive of Costa Rica, is actively assisting Gen. Irias, who has assembled troops near the Nicaraguan border, but he is at least giving passive aid to the Irias movement, and it is suspected here that Tinoco, who is believed to realize his own situation as desperate, might encourage intrigues hostile to both the present regime in Nicaragua and the United States, in the knowledge that the Washington government would intervene materially, if occasion should require it, to maintain order in Nicaragua.

BAD FOR TINOCO.

If invasion of Nicaragua from Costa Rica should be undertaken it is not questioned here that marines would be landed from the war vessels patrolling the Nicaraguan waters and off the coasts of Costa Rica. Such a development would spell the end of the Tinoco regime and at the same time give him opportunity to "save his face" by charging his downfall to American intervention.

American war vessels off the east coast of Central America have instructions not to send forces on land except to protect American lives and then only when communication with the government is impossible, it was learned at the State Department today.

It was said that the American ships in those waters can communicate by radio through Guantanamo with Washington. The commanders of the ships have no instructions to land men on Costa Rican soil and such an operation is said not to be in contemplation by the government here.

A petition signed by a large number of the most prominent citizens of Costa Rica has been sent to the Peace Conference in Paris for transmission to the League of Nations asking for peaceful intervention in that country to save it from "dissolution or an even worse fate," it was learned today from private advices received by an official of this government.

NO HOPE OF RELIEF.

The thesis advanced by the signers is that there is no hope of relief for Costa Rica with Tinoco as President and the situation would not be improved if the present revolution against him were to succeed. It is necessary, according to the petition, that the world, united and by moral force, compel the holding of an honest election in Costa Rica whereby the people might choose their President without fear of reprisals from any faction. If this were done, it is pointed out, the country would quickly respond and would soon be back in its place as one of the leading countries of Central America.

The petition states that the majority of the people are wearied of the present conditions in their country and desire simply a return to their normal lives and business.

WARSHIPS ON COAST.

With a sustantial marine guard in Nicaragua and a warship on each coast, the United States is prepared to protect that country from invasion by Costa Ricans, it was learned today from official sources, pending the outcome of an investigation now being made by the State Department.

Carlos Lara, representative here of President Tinoco of Costa Rica, has made formal denial of any intention of Costa Rica to invade Nicaragua.

[A dispatch from San Salvador, June 4, carried news received there that American marines had been landed at Puntarenas and also at Port Limon, Costa Rica. The landings were said to be in connection with the revolution against the Tinoco government in Costa Rica. The revolution in Costa Rica has been going on for two months, but has been attracting considerable attention in Central American countries only for four weeks. Forces said to have been recruited from political exiles formed bands along the Nicaraguan frontier near Lake Nicaragua and advanced southward, clashing on several occasions with forces commanded by Joaquin Tinoco, Costa Rican Minister of War. The fighting has been restriced almost entirely to the mountainous country near the Nicaraguan border, although recently skirmishes further south have been reported. The situation is quite obscure, owing to the fact that reports from Costa Rica has been of a conflicting nature. Puntarenas is a port on the Pacific Coast of Costa Rica and is the Pacific terminus of the railroad extending across Costa Rica to Port Limon, which is the most important harbor on the Atlantic side of the country.]

## $10 REWARD.

The Times will pay a reward of $10 for the arrest and conviction of any person, or persons, found stealing copies of the Daily or Sunday Times from the premises of subscribers.

Circulation Department,
THE TIMES-MIRROR CO.,
First and Broadway.
Phones: Pico 700, 10391.

# MIDDLE WEST NEWS IN BRIEF.

[EXCLUSIVE DISPATCH.]

ST. LOUIS, June 12.—A wedding of interest which was celebrated in Paris is that of Miss Isabel Doan Brownlee and Lieut.-Col. Wells Hoyt of the United States Medical Corps. A cable was received by the bride's brother announcing the marriage had taken place yesterday.

Benjamin H. Brainerd, a prominent broker of this city, who was arrested on receipt of a telegram from the San Francisco police stating that he was under indictment there on a charge of embezzlement, is to be released and merely instructed "to report in San Francisco."

Miss Marie Butler, grand-daughter of the late Col. Edward Butler, and Capt. Ralph Howard Faulkner of New York, were married tonight in this city. Under her grandfather's will Miss Butler will receive $10,000 as a wedding gift. The rest of her share in his estate amounts to about $200,000, and will be received by her when she is 30 years old.

MILWAUKEE.

[EXCLUSIVE DISPATCH.]

MILWAUKEE, June 12.—The reputed million-dollar estate of the late Mrs. Vesta Pillsbury has dwindled to $337,958, according to an inventory of the estate filed in Circuit Court today. Real estate is valued at $192,000 and jewelry at $5000.

The war mothers' organization, which was garnisheed by the auditorium board for rent alleged to be due it, and by a wounded soldier for services, will attempt to have the cases settled out of court.

W. M. White of the Allis-Chalmers company has been elected president of the Engineers' Society of Milwaukee.

Assistant Manager George A. Schroeder of the Chamber of Commerce Bureau, was married, today, to Miss Katherine Gallun.

William Schnell, treasurer of the Dodson Theater, is heading a movement of theater managers to have the 10 per cent. amusement tax repealed.

Mrs. James Hackett has been re-elected president of the Catholic Home for the Aged.

DETROIT.

[EXCLUSIVE DISPATCH.]

DETROIT, June 12. — Elmer Bentze, aged 7 years, was killed by a motor truck today.

Rosemary Grosslight, 18 years old, bride of Sherman Grosslight, and daughter of Henry J. Boerts, wealthy restaurant proprietor, was granted a divorce today on a non-support plea.

Brig.-Gen. Samuel Rucker Whitall, retired, aged 75, is dead at his home, Indian Camp, Grosse Isle.

Maj. Clarence Vaughan of Detroit, eldest son of Dean and Mrs. Victor C. Vaughan of Ann Arbor, was drowned while bathing in France, according to word received today. Maj. Vaughan was one of Detroit's most prominent physicians.

Alice Beeson, 19, and Mary Shingledecker, 17, both of Dowagiac, who ran away a week ago to "see the world," were killed by a train, today, while walking along the railroad tracks, after having been ejected from a Kalamazoo hotel.

INDIANAPOLIS.

[EXCLUSIVE DISPATCH.]

INDIANAPOLIS, June 12.—E. I. Lewis, chairman of the Indiana Public Service Commission, left today for Washington, where he will take up with the Interstate Commerce Commission details of the claims of Indiana shippers in the Illinois-Indiana class rate and classification freight case.

One person was killed and nineteen injured, five seriously, in a series of accidents today and yesterday. The dead person is Mrs. Katie Martin, who was run down by a street car.

Proof of what some fellows will do for sport was the display of sporting blood by two Shriners. They found two vacant chairs in front of the Columbia Club about 2 o'clock this morning. "I'll bet I can sit down longer than you can," said one game noble. "You're on," the other replied, and the bet was still under way and without a winner when the sun came up.

MINNEAPOLIS.

[EXCLUSIVE DISPATCH.]

MINNEAPOLIS, June 12.—The police department today was a storm, center as a result of the shooting by Patrolman James Mullen of Albert Rester, 17 years old. The high school boy was shot when mistaken for a burglar early this morning. His condition is serious and the grand jury is investigating the case.

Captain of Detectives Melvin Passolt today was reduced to an ordinary detective by Chief Walker as a result of trouble he had some time ago in a downtown building.

Charles Hamm, a retired business man, today was found guilty of charges brought by a 16-year-old girl, his niece.

The case of Charles F. Wyant, local banker, who was indicted with William H. Schafer, went to the jury late this afternoon.

OMAHA.

[EXCLUSIVE DISPATCH.]

OMAHA, June 12.—Several hundred Rotarians frmo various eastern States here today en route to Salt Lake City were entertained by the Chamber of Commerce.

Both sides in the telegraphers' and teamsters' strikes claim gains. The teamsters attempted to tie up ice and milk deliveries and partially succeeded. The Attorney-General today asked for contempt proceedings against three striking teamsters for interference.

The Boy Scout drive went over the top today, insuring a permanent Scout camp at Child's Point.

Forty-five extra policemen were sworn in today and coached ready for trouble with the strikers.

ST. PAUL.

[EXCLUSIVE DISPATCH.]

ST. PAUL, June 12.—The discovery of an oil field in the eastern portion of Ramsey county is claimed by a group of St. Paul and Minneapolis business men. The Hill interests, which developed the vast Great Northern iron ore properties, are reported to be heavily interested in the discovery.

James A. Tawney of Winona, former member of the National House of Representatives from the First Minnesota District, died at Excelsior Springs, Mo., aged 64 years.

Mrs. William D. Cerny, aged 30, of 2133 Goodrich avenue, died today after taking lysol. Her act is attributed to nervous breakdown. She leaves three small children.

More than 200 St. Paul soldiers, just discharged from the Eighty-eighth Division, returned home today.

DES MOINES.

[EXCLUSIVE DISPATCH.]

DES MOINES, June 12.—Frank Abrams, 18, was drowned in the Raccoon River today. He has been married two weeks.

William A. Westfall of Mason City was today elected Grand Master of Iowa Masons at the annual meeting at Cedar Rapids. Fort Dodge was chosen for the 1920 convention.

Mrs. W. H. Spaulding of Grinnell probably will succeed Mrs. J. W. Watseek as president of the State Federation of Women's Clubs, in biennial convention at Ames.

Sam Rogers was killed last night in attempting to board a railroad train at Boone.

The last units of the Eighty-eighth Division will be in Des Moines by Saturday night. Five thousand men are expected Friday and Saturday.

KANSAS CITY.

[EXCLUSIVE DISPATCH.]

KANSAS CITY, June 12.—Gov. Gardiner today issued a call for the Missouri Legislature to assemble in special session July 2 to ratify the equal suffrage amendment.

The first steps toward the development of the George E. Kessler traffic plan for the union station district has been taken by the park board. The board has asked the City Engineer to report what details are necessary for a resolution providing for the extension of Pershing road from the union station southwest to West Penn way.

Maj.-Gen. Peter E. Traub, commander of the Thirty-fifth Division, will participate in the big Flag Day celebration at Swope Park next Saturday.

A special train bearing several hundred Wisconsin Rotarians passed through Kansas City today en route to the convention at Salt Lake City.

DIVIDES BIG ESTATE.

[LOCAL CORRESPONDENCE.]

VENTURA, June 12.—Petition for the probate of the will of the late Juventino Del Valle, of the Camulos Rancho and one of the most picturesque figures of the county, has been filed here. The will provides that one-fifth of the large estate goes to the widow, one-fifth to the daughter, Rose, one-fifth to the daughter, Eliza, and one-fifth to the daughter, Mrs. John Kirby. The remaining fifth is to be divided among the widow and children of a son of the deceased, Juventino, Jr.

OUT GO PUNCHBOARDS.

[LOCAL CORRESPONDENCE.]

SANTA BARBARA, June 12.—The punchboard, used in cigar stores as a medium for attracting trade, went out of existence in Santa Barbara forever today. Under a recent enactment of the City Council punchboards and all gaimes of chance are declared illegal under the gambling act. The same ordinance will prohibit raffles and fortune wheels which have been popular at church fairs and club doings since the town was founded.

INTERESTING WILL.

[LOCAL CORRESPONDENCE.]

SANTA BARBARA, June 12.—By his mark, in the absence of a knowledge of writing, Jose Braquintro made his will, which divides a $35,000 estate among his wife and ten children. The will was written in the handwriting of another on a scrap of paper, and contained but forty words in all. The estate consists of a 160-acre ranch at Gary, and personal property. George Elliott of Los Angeles has filed the will for probate here.

HEARING CONTINUED.

Hearing of an application for probation for B. H. Hopkins, who calls himself a "financial expert," was continued yesterday by Judge Craig upon request of the defendant's attorney. Hopkins was convicted of embezzlement, it being alleged that he defrauded Mrs. R. S. Castle out of $191.23, given him by Mrs. C. J. Myers of Arcadia, to settle a suit brought against Mrs. Castle, her daughter, by the Swanfeldt Tent and Awning Company.

## ROBBER'S PLEA FOR SYMPATHY FUTILE.

### EX-CONVICT, DISDAINING LEGAL AID, IS CONVICTED. COMPANION FREED.

Spurring the assistance of an attorney or of the Public Defender, because "they coud not show the interest in his case" that he could, Frank Manning, on trial yesterday in Judge Craig's court for robbery, conducted his own defense. Though he made an appeal, in which he told of nearly a lifetime spent in different prisons and a struggle for existence since fourteen years old, he was found guilty by a jury. Earlier in the day Thomas Williams, jointly accused, was tried and the jury disagreed.

The charge against the two is that they held up Owen McSweeny, a railroad man, on Santa Fe avenue and took a $1 watch from the man, who was said to be drinking. When Manning started his argument before the jury yesterday McSweeny arose in court and loudly demanded that he speak louder. The court ordered the bailiff to escort the complaining witness from the room. Manning said he served fourteen years of a twenty-five-year sentence and three years on another occasion in different prisons.

## GOAT ARISTOCRATS WILL BE DISPLAYED.

### FINE EXHIBIT OF LEADING BREEDS PROMISED AT SHOW TOMORROW.

The Los Angeles branch of the American Goat Society, of which J. B. McLaughlin, a local attorney, is president, will hold a goat show at the southwest corner of Fifth and Olive streets tomorrow from 10 a.m., to 10 p.m.

More than 250 entries have already been made. There will be an exceptionally fine exhibit of the three leading breeds of milk goats —Toggenburgs, Saanens and Nubians. Among the goats at the show will be several world prize winning milk producers.

The judges will be Dr. J. H. Hester of Long Beach and Assistant Farm Adviser Gordon. Gold, silver and bronze medals will be awarded as prizes in the several classes, for championship entries, while kids and cash will constitute the other prizes.

Col. Blakely is Assigned Here.

[BY A. P. DAY WIRE.]

WASHINGTON, June 12.—Assignments of army officers announced today included that of Brig.-Gen. Ira A. Haynes, to command coast defenses of San Francisco, and Col. George Blakely, coast defenses, Los Angeles.

HIS EIGHTY-FIRST BIRTHDAY.

SAWTELLE, June 12.—Nelson Bowerman, a resident of Sawtelle, celebrated his eighty-first birthday today. He was editor of the Ripon, Wisconsin Times before and during the Civil War; for twenty-three years was in the composing room of the Chicago Tribune. Since coming to California he was for ten years the postmaster at the Soldiers' Home and at present is clerk at the Headquarters Building. His eyesight is nearly perfect and his fingers deft and accurate with type. He says he is feeling as well as ever and but for his age would still be in the newspaper game.

BLAMES [illegible]

That a myster[illegible] the cause of the [illegible] Mahens, was his [illegible] Justice Forber's [illegible] man led him to a [illegible] him to sell cigars for [illegible] charged with stealing [illegible] of cigars and cigarettes [illegible] drug store of L. P. [illegible] ington boulevard and [illegible] avenue. It was shown by [illegible] introduced by Deputy [illegible] ney Hill that Mahens [illegible] sell the articles at [illegible] caught. The man was [illegible] swer.


THE tire skeptic who wavers in his preference, influenced by his latest experience in mileage or the lack of it, will find in Firestone Gray Sidewall Tires something to tie to.

A Firestone Gray Sidewall Tire is the end of uncertainty and the beginning of most miles per dollar.

Firestone TIRES

Most Miles per Dollar

Schools and Colleges

WILLIAMS INTERNATIONAL SCHOOL
THE BOARDING AND DAY SCHOOL THAT APPEALS TO BOYS
507 W. ADAMS LOS ANGELES, CALIFORNIA., U. S. A.

EGAN SCHOOL Not only a school for drama, but a school for general culture.
Little Theater Bldg., 1234 So. Figueroa St. Home Phone 60791.
MUSIC, DANCING, DRAMA.
In all their branches.
Patronized by Oliver Morosco, Joan Carr and many others.
Little Theater for Rent for Recitals and Amateur Theatricals.

ACCOUNTANCY; ADVERTISING COURSES OPEN
Y. M. C. A. Summer School Offers Expert Instruction in Wireless, Assaying, Auto Repair, Spanish, Bookkeeping, Machine Shop, Welding. Write today. 715 SOUTH HOPE STREET, LOS ANGELES.

CONLEE BUSINESS COLLEGE
A High-class Commercial and Secretarial School Indorsed by Experts.
The School for Results
Suite 610 Laughlin Bldg. Pico 3494.

LOS ANGELES MILITARY ACADEMY
Delightfully situated on Huntington Drive, near Pasadena. Highest standard in SCHOLARSHIP, MILITARY TRAINING AND GENERAL CULTURE. Complete equipment. This school that appeals to thoughtful and discriminating parents. Special rates for summer months. Phone 21411. Walter J. Bailey, A.M., Principal.

California Military Academy
THE HOME SCHOOL FOR YOUNG BOYS ONLY.
SUMMER SESSION, JUNE 16-SEPT. 16.
Gymnasiums, skating rink, large campus, military drill, instruction, 9 to 12, Saturday spent at beach, constant supervision; day pupils may remain all day and on Saturday.
1500 S. Norton Ave. Phone 74072. Catalogue sent on request.

MUSIC—EDUCATION NORMAL
For Musicians and Teachers.
CALVIN B. CADY, Principal.
SUMMER SESSION—July 7th-August 15th.
AT CUMNOCK SCHOOL—600 South Vermont Avenue.

ATTEND SUMMER SESSION at College of Liberal Arts, University of Southern California. Session begins June 30. Closes August 8. Address J. H. Montgomery, Registrar U. S. C. for further information.

SUMMER SCHOOL—On Bay and Ocean. The San Diego Army and Navy Academy's Sixth Annual Summer Session, July 1st to Sept. 1st. A happy combination of work and play under wholesome supervision of superior instructors. Special course military instruction. Classes to noon. Swimming and land sports each afternoon. $175 covers the entire cost except uniform. Address CAPT. THOS. A. DAVIS, Pres., Pacific Beach, California. Regular Session begins Sept. 17th.

Elliott School for Girls, 1301 Gramercy Place
SUMMER SESSION, JUNE 22 TO AUG. 15.
Residence and Day School. Ideal Home Life. Character Building.
MARTHA COLLINS WEAVER, M. A. Telephone 72826.

CLAREMONT SCHOOL FOR BOYS
A residence school for a limited number of recommended boys. Thirty-five miles from Los Angeles. Early application is advisable. For Catalog address
W. E. GARRISON, Ph. D., Headmaster, Claremont, California.

WILLIS-WOODBURY BUSINESS COLLEGE
Foremost Since 1884.
THE SCHOOL OF SATISFACTION.
S. T. WILLIS, PRESIDENT. 5TH FLOOR, HAMBURGER BUILDING

GIRLS' COLLEGIATE SCHOOL Adams and Hoover Streets.
Resident and Day Pupils.
Eighth Grade, Academic Courses. Accredited. Two years post-graduate work—Secretarial Training, Fine Arts, Home Economics, Social Science, Musical Advantages.
Miss Parsons and Miss Dennen, Principals.

WESTLAKE SCHOOL FOR BOYS
612 S. ALVARADO.
Summer School June 16 to August 1st. English, French, Mathematics. For terms Phone Wilshire 414. G. Holman Gardner, Headmaster.

Learn Autos and Tractors Earn $100 to $300 a month. Learn in few weeks by our system of practical instruction. All modern equipment. Expert instructors. Free $50 tractor scholarship offer now open. Earn board and room while learning. Write for free catalogue. Shows students at work, tells how YOU can make a big success in this business. NATIONAL AUTOMOTIVE SCHOOL, 823 South Figueroa, Los Angeles, Cal.

Penmanship—Zaner and Palmer Certificates
FOURTH ANNUAL SUMMER NORMAL, July 7—August 15.
Enter any time before at special RATES. Secretarial, Burroughs, Civil Service, COMMERCIAL TEACHERS' COURSES.
MODERN BUSINESS COLLEGE, 315 West 8th. Broadway 6385.

ELLIOTT SCHOOL FOR GIRLS IN THEIR NEW HOME AFTER JUNE 1st.
1302 Gramercy, Los Angeles.—Residence and Day School.
SUPERIOR EDUCATIONAL ADVANTAGES. IDEAL HOME LIFE. CHARACTER BUILDING.
Martha Collins Weaver, M.A., Prin. Telephone 72826.

SUMMER SCHOOL Long Beach Military Academy, Belmont Heights, Long Beach. Most delightful spot on the Coast. Lessons in the morning only. Swimming (private entrance to sea.) Tennis, croquet, baseball, military drill and exercises. Full particulars on application to Prof. Blackwell.



"FAKE" ASPIRIN WAS TALCUM

Always Ask for Genuine "Bayer Tablets of Aspirin"

BAYER

If you see the "Bayer Cross" on the package you are sure you are not getting talcum powder. Millions of fraudulent Aspirin Tablets were recently sold throughout the country. Aspirin is the trade mark of Bayer Manufacture of Monoaceticacidester of Salicylicacid.

The Wise Builder

No man ever built a house without thinking over carefully what kind of lumber to use, what kind of a roof to put on, and what kind of paint to buy.

This careful consideration must go even farther—not only to the plumbing but to the bathroom fixtures as well.

The best-built houses today are equipped with Thomas Maddock's bathroom fixtures.

We will cheerfully furnish all information you desire.

Specialties in High-Grade Plumbing Fixtures
Display Rooms: 122 E. Ninth St.

Bathroom A

Drink Coca-Cola
DELICIOUS and REFRESHING

You smack your lips over it, because you like its taste, its quality, its genuine gratification. It satisfies thirst.

Demand the genuine by full name —nicknames encourage substitution

THE COCA-COLA CO.
ATLANTA, GA.

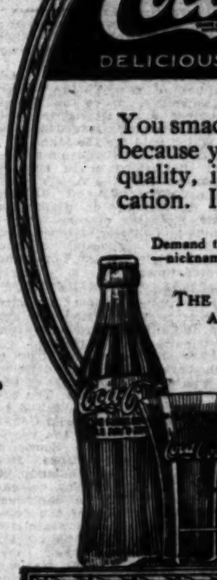

Sold Everywhere



Many Masters

We who serve the nation by providing its meat have many masters.

There are hundreds of thousands of stock raisers, asking for a quick market and a high price for their stock.

There are the millions of consumers looking to us, through tens of thousands of retail dealers, for a constant supply of meat at as low a price as possible per pound.

There are the thousands of wage earners properly eager to earn more.

There are the 25,000 holders of Swift & Company shares—8,000 of them women—who have a right to expect reasonable returns on their investments.

There are the hundreds of competitors, big and little, alert to discover, for their own advantage, any momentary breakdown or lapse in our service.

In all our activities we try to deal on a basis of equity, so that all may benefit and none be injured by the advantages that go with organization, wide scope, and efficient management.

And this service of Swift & Company is performed at a profit of a fraction of a cent per pound.

Swift & Company, U. S. A.

Los Angeles Local Branch, 922-28 E. First St.
O. L. Galbreth, Manager

HDAY.
—Nelson
awtelle,
birthday
t Ripon.
during
nty-three
room of
coming
en years
Soldiers'
k at the
His eye-
and his
ith type.
well as
s would
ame.

BLAMES STRANGER.

That a mysterious stranger was the cause of the arrest of Patrick Mahone, was his plea yesterday in Justice Forber's court. He said the man led him to a store and asked him to sell cigars for him. He is charged with stealing $2.50 worth of cigars and cigarettes from the drug store of L. R. Pardee, Washington boulevard and Normandie avenue. It was shown by testimony introduced by Deputy District-Attorney Hill that Mahone was trying to sell the articles at Venice when caught. The man was held to answer.

Drink
Coca-Cola
DUS and REFRESHING
nack your lips over it,
e you like its taste, its
, its genuine gratifi-
It satisfies thirst.
nd the genuine by full name
knames encourage substitution
HE COCA-COLA CO.
ATLANTA, GA.
Everywhere
asters
nation by provid-
masters.
of thousands of
a quick market
ir stock.
ons of consumers
ens of thousands
onstant supply of
ossible per pound.
usands of wage
o earn more.
,000 holders of
s—8,000 of them
ght to expect rea-
investments.
eds of competitors,
discover, for their
omentary break-
rvice.
we try to deal
hat all may bene-
by the advantages
ation, wide scope,
ent.
Swift & Company
t of a fraction of
ny, U. S. A.
22-28 E. First St.
anager



# KNOX MEASURE UP TO SENATE.

## Arbitration Separating League and Treaty Reported.

## Fill Come up for Debate the First of Next Week.

## Democrats will Make Bitter Fight to Defeat It.

[BY A. P. NIGHT WIRE.]

WASHINGTON, June 12.—The resolution of Senator Knox of Pennsylvania, a former Republican Secretary of State, to have the Senate declare that it cannot accept the league of nations interwoven with the peace treaty, was put on the calendar of the Senate today for consideration next week.

Although the measure the Foreign Relations Committee amended slightly but the section which have declared it a part of the American government commits it to combating any further advance to the peace of Europe. This section was eliminated by the adoption of the resolution after it became apparent that otherwise favorable committee action on the measure might be endangered.

ON ACTION THIS WEEK.

The motion to amend, as well as the final vote for a favorable report, all the Democrats voted in the negative and in each case they were followed by Senator McCumber of North Dakota, Republican, a leader in the league fight. On final approval the vote was 12 to 7. Two motions to postpone consideration of the committees until next week were made by Senator Pittman, Democrat, of Nevada, and by Senator Knox later asked unanimous consent to present the resolution and his report to the Senate, the latter request at first was blocked by Senator Robinson, Democrat, of Arkansas.

Senator Robinson withdrew his objection, however, upon an agreement that the Senate would adjourn until Monday so there would be no delay on the resolution this week.

AFTER FIGHT EXPECTED.

While the measures comes up the end of the week its supporters will press it to an early vote, so adopted it will reach the conference before the adjournment greatly. The league supporters expected to make a fight against any such action. They disclaim any intention to filibuster, they say but will not permit a vote until the matter has been discussed at length.

It is predicted the resolution will be taken up in the Senate next week.

A motion to strike out the enacting clause failed on a tie vote, but Senator Poindexter, who had voted in the negative, moved to reconsider, giving proposal a majority of two.

LEAGUE INVESTIGATION.

The committee discussed briefly the investigation of how treaty copies left New York, and the general opinion was that the inquiry should be resumed.

The motion to strike out the section relating to European affairs of the committee during most of the two-hour session. Senators Borah, Republican, Idaho, and Hiram Johnson, Republican, California, who are said to have expressed pronounced opposition to the league, supporters decided the resolution could be approved by the committee unless the provision was eliminated.

VOTE WITH DEMOCRATS.

The motion which struck out the section were Senators Lodge, Massachusetts; Borah, Idaho; Brandegee, Connecticut; Fall, New Mexico; Kellogg, Pennsylvania; Johnson, California; Moses, New Hampshire, and Sherman, Illinois, all Republicans. Those voting in the affirmative, and Republicans, were Hitchcock, Nebraska; Williams, Mississippi; Swanson, Virginia; Pittman, Nevada; Smith, Arizona, Democrats, and McCumber, Republican, North Dakota, in the negative.

The section reserving the right of the American Congress to determine the justness of the obligations imposed upon this country under the covenant discussed Section 10 of the league of Nations covenant, was introduced today by Senator Sterling, Republican, South Dakota.

REFERENDUM ON WAR.

[BY A. P. NIGHT WIRE.]

SEATTLE (Wash.) June 12.—Announcement of his intention to introduce in the Senate an amendment to the League of Nations covenant providing for a popular vote on the declaration of war was made today by United States Senator Gore, Democrat, of Oklahoma, in an interview here today.

SELL DIRECT TO AN ESTABLISHED BOND HOUSE
CASH PAID WE BUY CASH PAID
LIBERTY BONDS
War Stamps $4.29 (Value for June, 1919)
Partly Paid Bonds
Bank Receipts
CASHED
UNITED STOCK AND BOND CO.
634 So. Spring St.—Ground Floor. Private Office for Ladies.

WE POSITIVELY PAY
$100.00 for Victory
$96.75 for 3-4's
$93.00 for 4-4's
$4.00 for W.S. Stamps
All Coupons
LIBERTY BONDS
BANK RECEIPTS CASHED.
H. Willard & Co. Ground floor, 623 S. Spring. 14515.

BANK RECEIPTS AND WAR SAVINGS STAMPS
Bought for Cash at Highest Prices
AMERICAN SECURITIES COMPANY
302 West Third St., Near Spring. Phone 62621.
823 W. P. Story Bldg., 6th and Broadway. Phone Pico 8204.

WE BUY LIBERTY BONDS
$100.00 WE BUY
$101.00 ALL ISSUES
Coupons Clipped—All Coupons
525 AND 607
STANDARD BOND CO., S. Spring. Open Evenings. Ground Floor.

LIBERTY BONDS BOUGHT
WE WILL pay The Highest Market Prices. Cash at Once.
H. M. COLE.
Pacific Electric Depot. Bank References.

# STOCKTON GETS NEXT AD CLUB CONVENTION.

## DELEGATES AT PORTLAND INSPECT PAPER MILLS AND MANUFACTURING PLANTS.

[EXCLUSIVE DISPATCH.]

PORTLAND (Or.) June 12.—Stockton, Cal., will be the next convention city of the Pacific Coast Advertising Men's Association. The choice of Stockton meant the election of David S. Matthews of that city as president of the association.

Other officers elected include: District Vice-presidents, George A. Hughes, Oakland; Harry Carroll, Los Angeles. Choice of a secretary-treasurer was left to the Stockton Ad Club, to be announced later. Rollin C. Ayers of San Francisco was indorsed unanimously as the Pacific Coast choice for vice-president of the Associated Ad Clubs of the World.

The convention adjourned at noon yesterday in order that all might view the animated trademark review and the industrial parade held under the auspices of the Portland Ad Club and the Rose Festival Association.

The large paper mills at Oregon City and other manufacturing plants located in Portland and its environs is proving interesting to many of the visiting Ad men. C. M. C. Raymond, a delegate from Los Angeles, is conducting tours to the manufacturing plants and said that he never fully appreciated the importance of Portland until he had inspected the truly wonderful manufacturing plants located here.

Attracted by the advertising exhibits of the Crown Willamette Paper Company, Raymond sought Chairman Charles W. English, in charge of the exhibits, and secured information as to the location of the paper mills. A party was quickly organized and driven to Oregon City where it made a thorough inspection of the Crown Willamette Mill, the Hawly Pulp and Paper Company and the large woolen mill operated by the Oregon City Manufacturing Company.

Two interesting talks touching on the technical points in advertising were made yesterday morning. M. V. Moriarty of San Diego speaking on his experiences in connection with Ad clubs and H. G. Stibbs, advertising manager of a large milk products company, explaining a national advertising campaign.

# FOR NEW CAR LINE.

## Order Double Track in Broadway Extension; Means Traffic Help.

As a step to relieve traffic congestion, the Public Utilities Board yesterday instructed the Los Angeles Railway to take steps for the installation of a double track on the extension of Broadway, from Tenth to Pico streets. The proposed extension will cost approximately $50,000.

It was stated that this will be the means of taking 963 cars a day off Main street, southerly of Tenth street. The extension will be used mainly by the Pico Heights and West Eleventh street car lines.

# FELLED BY AUTO.

## Man Seriously Hurt When He Steps in Front of Machine.

Mathias Wirth, 61 years of age, a packer employed by the California Hardware Company and living at 478 North Burlington avenue, was seriously injured late yesterday afternoon when he was struck down by an automobile driven by Mrs. Georgia Woods of 2401 West Sixth street. The accident took place at First street and Broadway.

According to Mrs. Woods, Wirth stepped from the curb into the side of her machine. Although she stopped the automobile as soon as possible Mr. Wirth was thrown to the pavement. At the Receiving Hospital where the injured man was taken he was treated for a possible fracture of the skull.

# LOVED MASTER THIEF.

## Passed As His Wife, Real Husband Identifies Picture.

In Judge Taft's court yesterday Christ Kondos, suing for divorce, was shown a newspaper photograph of his wife, Bessie K. Kondos, taken at the time of the arrest of Carl J. Belmont, so-called master burglar, and pictured as Mrs. Belmont. He identified the picture as that of his wife. The picture was also identified by a probation officer, who had charge of Mrs. Belmont at the time, and he told of a number of alleged escapades of the young woman.

Mr. Kondos was granted a divorce. Mrs. Kondos's whereabouts are not known.

# MINING MAN MUST PAY FOR EMBRACES.

## JURY GIVES W. R. HENDERSON BLAM BECAUSE HIS WIFE HUGGED ANOTHER.

The jury in the $50,000 damage suit of W. R. Henderson against Edward Buckley, well-to-do mining man of Compton, who is alleged to have made love to Mrs. Hattie Henderson, the young wife of the former, returned a verdict in Judge Monroe's court last evening in favor of Mr. Henderson, who was awarded $7500 damages.

Mr. Henderson testified that, accompanied by two men chums, he had watched his wife, who was housekeeper for Mr. Buckley, put on her nightie, turn out the light and enter the room of Mr. Buckley. He said he heard them hugging and kissing until Mr. Buckley's light went out. The chums also testified to this effect.

Mr. Buckley and Mrs. Henderson denied emphatically that there had been any hugging and kisses, or any other misconduct. She became Mr. Buckley's housekeeper after the separation from her husband, she said, and attended simply to the duties of the house.

# NATURALIZATION OF ORIENTALS URGED.

## PLAN PRESENTED TO COMMITTEE IS OPPOSED BY SACRAMENTO PUBLISHER.

[BY A. P. DAY WIRE.]

WASHINGTON, June 12.—Relaxation of Federal laws to permit immigration and naturalization of Japanese and Chinese was urged before the House Immigration Committee today by Dr. Sidney L. Gulick, Secretary of the National Committee for Constructive Immigration Legislation, and opposed by V. S. McClatchy, publisher of the Sacramento Bee, from whom a letter and brief were placed in the record by order of the committee.

Dr. Gulick endorsed a plan for admission annually of five per cent. of the number of barred nationals already in the United States, while Mr. McClatchy opposed their admission under any circumstances on the ground that they were undesirable economically rather than racially. He gave statistics of the increase of Japanese population in Hawaii and California to prove that any admission would soon place them in full possession of extensive territory, as he said, they already were in certain parts of California and in Hawaii.

# HOLIDAY AT HOME.

## Old Soldiers to Celebrate Flag Day. Entertain Picnickers.

[LOCAL CORRESPONDENCE.]

SOLDIERS' HOME, June 12.—By official order, Saturday, Flag Day, will be a holiday at the Home, with all business suspended after the noon hour. At 2 o'clock the ladies of Rosecrans Lodge, Daughters of Veterans, of Sawtelle, will furnish a special entertainment at Ward Memorial Hall.

This afternoon the Ladies' Aid Society of the Sawtelle M.E. Church held their annual picnic on the Home grounds, after which they attended the tri-weekly band concert and moving-picture show at the Home. Rev. M. S. Kaufman, one of the Home's chaplains, was a guest of the ladies at their picnic.

# WORLD SCRAMBLING FOR COTTON GOODS.

A wild scramble for cotton goods is now going on, with buyers so eager that acceptance of the order seems of more importance than the price. In consequence, prices advance so rapidly that quotations of today do not represent prices of tomorrow. Mills are sold as far ahead as they care to contract, most of them refusing business beyond the first of November. This condition in the goods market must be reflected in that of the raw material. Higher prices for cotton for the moment seem a certainty. What is of greater importance is the outlook for the future.

A prominent mill owner of South Carolina tells the Wall Street Journal that the present buying movement is like a fever which, after it has run its course, must subside. But how long will it take to reach the turning point? The United States is no longer importing such great quantities of cotton goods as before the war. For four years we have been importing less and exporting far more than in ante-bellum days. To this must be added the great demand of the government since April, 1917, for military use.

All Europe needs clothing almost as badly as food. A large part of the people are ragged almost to nakedness. Before men and women can go to work and children to school, they must have clothes. It is impossible that Europe shall at once begin manufacturing goods at 100 per cent. capacity. Their deficit must be made up by the United States and Japan. The feverish rush may be due in part to unfounded fears that there will never again be enough cloth to clothe the world. Speculative buying also may lend its aid to the rush. But with it all, the situation may be summed up in the words, "Need greater than supply."

# CUT GLASS COMES BACK INTO FAVOR.

With the recent advance in the price of sterling silverware, due to the change in the commercial bar silver market, sales of cut glass have been stimulated, according to retail jewelers. This is taken as an indication of the revival of the custom of using cut glass for dining-room service.

Manufacturers of cut glass declare there never has been a falling off in the demand for their product, but that recently sales have been greater. Because of the scarcity of labor they say they are unable adequately to take care of the orders in hand, and are far behind on deliveries. The better grade of glass is receiving the most call from purchasers. During the last few years the price of cut glass has been advanced from 30 to 40 per cent.

It is said that the American cut glass makers encounter no competition from foreign concerns in this market, but ship considerable of their product abroad. Since the signing of the armistice there has been little development of foreign trade, but manufacturers here expect that it will not be long before it will be back to the prewar basis.

# CLASSIFIED INDEX.


| | Page |
|---|---|
| ONE-TIME NOTICES | 9 |
| LOST, FOUND, STRAYED, STOLEN | 9 |
| SPECIAL NOTICES—Miscellaneous | 9 |
| PERSONALS—Business | 9 |
| BUSINESS ANNOUNCEMENTS—Miscellaneous | 9 |
| EDUCATIONAL | 9 |
| WANTED—Help, Male | 9-10 |
| WANTED—Help, Female | 10 |
| WANTED—Help, Male and Female | 10 |
| WANTED—Agents and Canvassers | 10 |
| EMPLOYMENT AGENCIES | 10 |
| WANTED—Situations, Male | 10 |
| WANTED—Situations, Female | 10 |
| WANTED—Situations, Male and Female | 10 |
| WANTED—To Rent | 10 |
| TO LET—Rooms | 10 |
| TO LET—Flats | 10 |
| TO LET—Apartments | 10 |
| TO LET—Houses | 10-11 |
| TO LET—Beach Property | 11 |
| TO LET—Stores, Offices, Etc. | 11 |
| WANTING TO BUY | 11 |
| MUSICAL INSTRUMENTS | 11 |
| MACHINERY | 11 |
| FOR SALE—Miscellaneous | 11 |
| WANTED—Miscellaneous | 11 |
| SWAMPLAND Outs | 11 |
| AUTOMOBILES—Miscellaneous | 11-12 |
| HORSES, MULES, CATTLE, ETC. | 12 |
| POULTRY, PET STOCK AND SUPPLIES | 12 |
| HOUSES, FLATS, ROOMS | 12 |
| HOLLYWOOD—Miscellaneous | 12 |
| CITY LOTS—For Sale | 12 |
| APARTMENT AND FLAT PROPERTY | 12 |
| INCOME PROPERTY | 12 |
| SUBURBAN PROPERTY | 12 |
| BEACH PROPERTY | 12 |
| HARBOR PROPERTY | 12 |
| COUNTRY PROPERTY | 12-13 |
| EASTERN AND NORTHERN PROPERTY | 12-13 |
| GOVERNMENT LANDS | 13 |
| OIL PROPERTY | 13 |
| ORANGE, LEMON AND WALNUT GROVES | 13 |
| POULTRY RANCHES | 13 |
| REAL ESTATE—Miscellaneous | 13 |
| MISCELLANEOUS—Rates | 13 |
| FOR EXCHANGE—Real Estate | 13 |
| MONEY TO LOAN | 13 |
| MORTGAGES, TRUST DEEDS | 13 |
| STOCKS, BONDS AND SECURITIES | 13 |
| HOTELS AND ROOMING HOUSES | 13 |
| APARTMENT-HOUSE BUSINESSES | 13 |
| BUSINESS OPPORTUNITIES | 13 |
| BUSINESS CHANCES—Many Kinds | 13 |
| PARTNERS WANTED | 13 |
| BUSINESS CHANCES WANTED | 13 |
| LEGAL NOTICES | 13 |
| TOO LATE TO CLASSIFY | 13 |


SPECIAL NOTICE TO "TIMES" Classified Advertisers.

8 p.m. is the closing hour for the receipt of classified advertisements for both Daily and Sunday Times.

# Classified Liners

## CLASSIFIED RATES.

Minimum space, 2 lines, or 12 words. No transactions of less than 25 cents daily or 50 cents Sunday.

Ten cents a line each insertion daily. Fifteen cents a line each insertion Sunday.

DISPLAYED—Rate of 10 cents a line daily and 20 cents a line Sunday applies to advertisements under the headings of "Society Meetings," "Special Notices," "Lost, Found and Stolen," "Bonds," "Street Improvement Bonds," "Money to Loan, Salaries, Chattels and Automobiles," "Money to Loan, Diamonds and Jewelry," "Medical," "Transfers and Baths and Massage."

Minimum charge applies to each single and non-consecutive insertion. Count five average words for the first line, and average five words for each additional line in advertisements not indented, lined up or capitalized.

The Times will not be responsible for more than one incorrect insertion of any advertisement ordered for more than one time. The inadvertent omission of advertising will be rectified only by the cancellation of the charge made for the service rendered. Adjustments for errors will be made in accordance with published rules and regulations. No allowance or rebate will be made for advertising items not affected by an error, or errors which may occur in other items in the same advertisement, nor for errors in or omissions from copies of any kind in telephoned advertisements. The right is reserved to classify all advertisements under appropriate headings, and to reject objectionable advertising.

"WANT AD" SUPREMACY.

The Times regularly prints practically all of the "Want Ads" published in any of the other Los Angeles newspapers, in addition to thousands of exclusive ads not printed in any other newspapers.

In all classifications—Help Wanted, Situations Wanted, To Let, Automobiles, Real Estate, Business Chances—TIMES LEADERSHIP IS UNQUESTIONED.

By using THE TIMES ALONE, classified advertisers can cover Los Angeles and Southern California at one cost.

## ONE-TIME NOTICES—Of Special Interest.

[Under the following headings the most timely and effective announcements of their respective kinds are regularly printed.]

MCFADDEN AND BATTLE CREEK TREATments; tuberculin, prevent premature age, equalizing and curative; nerve and blood poisons. 740 S. BROADWAY, room 1111.

DOCTOR FOR MEN—SCIENCE! 30 LEARN. New methods. Permanent results. Examination free. 219 Douglas Bldg., 3d and Spring.

## LOST, FOUND, STRAYED—And Stolen.

LOST — REWARD FOR INFORMATION THAT will lead to the recovery of the following described automobile, stolen May 3, 1919, from 619 W. Eighth st.: Studebaker touring, 1918; No. 6E15464; factory No. 215206; license No. C-765; exact model, body; color f body and wheels light gray, hood top gray when fabricated, to match paint on body; plate glass sides on top rear. Notify PACIFIC COAST AUTOMOBILE UNDERWRITERS' CONFERENCE, 507 Citizens Nat. Bank Bldg. 63315. Night phones 538626 or Bdwy. 3038.

LOST — TRIANGULAR SHAPED HONORARY scholarship fraternity key, engraved as follows: "Delta Mu Delta, New York University, Wills C. Conger." Liberal reward will be given for returning same to 1124 FIFTH AVE., or calling Broadway 2928.

LOST—BETWEEN VERMONT AND HOOVER AND 9TH ST., TAN LEATHER WALLET CONTAINING SANITARY GOLD SEAL MILK AND CREAM PERMITS, $1250 IN BILLS AND SECURITY TRUST AND SAVINGS BANK PASS BOOK. PHONE 51264 OR CALL 5317 JEFFRIES AVE., AND RECEIVE REWARD.

LOST—OPEN-FACE GOLD WATCH AND CHAIN; hexagon shape; amethyst set in stone; valued highly as keepsake. Liberal reward and no questions asked. Return to 1347 SAN PEDRO ST. Phone W. 6402. 10311.

STOLEN—$200 REWARD FOR INFORMATION leading to recovery or 25 per cent. for recovery of Liberty Bonds and War Saving Stamps taken Sunday from 457 S. SOTO. Party is known. No questions asked if returned.

LOST—AROUND SAN BERNARDINO, BETWEEN 8th and 9th, gentleman's gold ring with initials J.W.E.; keepsake. Please return to MRS. YATES, 1060 Estrella, Los Angeles, Apt. 104. Reward.

LOST—POCKETBOOK CONTAINING $41; SMALL book, etc., and letter addressed to loser. Will finder keep $15 and please send pocketbook and balance of contents to MRS. JOSEPHINE FARRELL, 401 C st., Oxnard, Cal.

LOST—SMALL DIAMOND CIRCLE PIN, STERling silver back; somewhere in downtown district, valued as keepsake. Reward. Phone BDWY. 1773 before 8 o'clock.

LOST—TUESDAY NIGHT, BLACK VELOUR BAG with ivory top; contained silver vanity case. Finder please return to MR. W. T. DUCAN, 718 Trust and Savings Bldg. 62374.

LOST — BETWEEN HOLLYWOOD AND LONG Beach, midnight blue jacket to lady's suit. Finder please communicate 5200 HOLLYWOOD BLVD. Telephone Hollywood 2239.

LOST—WEDNESDAY AFTERNOON, TORTOISE shell rimmed glasses, in case, near Santa Monica blvd. and Normandie, or Romaine and Marianna. Reward. Call 59659 or 982 N. MARIPOSA.

LOST—LIBERAL REWARD, PACKAGE CONTAINing lady's smock, lost at Ocean Park Heights, Thursday. Return GEO. H. BARNES, 108 Grand View blvd., Ocean Park Heights. Venice 2106.

LOST—LEFT IN LADIES' ROOM, 7TH FLOOR Story Bldg., Wed. noon, amethyst ring and pearls. Valued keepsake. Reward. Return to 715 STORY BLDG.

LOST—TUESDAY, FIGUEROA AND 16TH STS., package with 2 framed sketches. Reward. Address H. D. ROWAND, 117 Bicknell, Santa Monica.

LOST—DARK BROWN PERSIAN ANGORA CAT, reward. 4729 ELMWOOD AVE. Holly 3937.

LOST — IN HAMBURGER'S STORE, A YELLOW fox fur. Finder will receive reward. MRS. R. EICKHART, Baker Apts. Phone 66305.

LOST — A WHITE FOX TERRIER, FEMALE. Please return 437 S. VERMONT AVE. and receive reward.

LOST — SATURDAY, GRAFLEX CAMERA BEtween Pacoima Canyon and San Fernando. Finder please telephone THOMPSON, 56620. Reward.

LOST—SMALL WHITE FOX TERRIER PUPPY, with black ears and a stub tail. Ver. 2568. Reward. 1107 W. 45TH ST.

LOST—GOLD LOCKET WITH PHI RHO SIGMA on one side, R.M. on the other. Phone 10625, ask for Dr. Millsap. Reward.

FOUND — ON MY PREMISES, ANGORA CAT. PHONE 54468.

FOUND—CAMERA NEAR SAN FERNANDO. CALL MAIN 2, San Fernando.

LOST—LADY'S 42K LAVALIERE, NO. 228, monogram F.R.P. PHONE 53249. Reward.

LOST—A BLACK DONKEY, ROPE ON NECK, Tuesday night, Hollywood. Call 379790.

LOST—LADIES' GOLD SIGNET RING, PULlock's ladies' restroom. reward. PICO 70.

LOST—PURSE NEAR ORPHEUM. REWARD, 838 UNION OIL BLDG.

LOST—ONE LEGHORN HAT ON STREET CAR. PHONE 558763.

LOST—BUNCH KEYS, 9TH ST., BETWEEN Broadway and Figueroa, reward. TELE. 74515.

## SPECIAL NOTICES—Miscellaneous.

BETTER EARLY THAN TO MISS OUT—TELEPHONE YOUR SUNDAY ADS TO THE TIMES FRIDAY OR EARLY SATURDAY. PICO 700, 10391.

### Baths and Massage.

MASSAGE, 402 GROSSE BLDG., 6TH AND SPRING. Attn. both sexes. Open Sundays. MRS. GRAY.

## SPECIAL NOTICES—Miscellaneous.

### Baths and Massage.

BATHS, EXCLUSIVE DEPARTMENTS FOR MEN and women; cabinet sweats, medicated baths, various oil treatments; we specialize in reducing and rebuilding; graduate attendants, both sexes. Physician's orders strictly adhered to. 223 UNION LEAGUE BLDG., 2nd and Hill. Phone 62021.

MASSAGE, CABINET SWEATS (FULL length, and sitting.) attendants, both sexes; only equipped, most up-to-date establishment; graduate nurses. 506-7-8 BAKER-DETWILER BLDG. Hours 10 a.m. to 10 p.m. daily. Sunday 10 a.m. to 5 p.m. 612 W. Sixth st. 62505.

UNDER NEW MANAGEMENT. GRAND AVE., TURKISH BATH HOUSE. Remodeled and equipped for men only. Efficiency none equal. 70 sleeping rooms. Good as the best, all above ground. 615-617 SO. GRAND.

SWEDISH MASSAGE, BATHS, SWEATS, ALCOHOL rubs. Graduate masseuse, masseur. 935 W. SEVENTH.

CLOSED FOR VACATION, MAY CLARK AND Clarice, open for business June 17. 218 S. BROADWAY.

LILLIAN DE GUARRE, SCALP TREATMENTS. 207 S. BROADWAY, Room 217. Open evenings and Sundays.

MRS. GRAY, MRS. HALL, MASSAGE, ELECTRIC sweats, baths, masseur and masseuse; hours 10 a.m. to 7 p.m. Open Sundays. 612 W. 7TH ST. Phone 58512.

MISS GRACE ALLEN, SHAMPOOING AND MASsage. 217 HENNE BLDG., 122 W. 3rd st. Operators both sexes. Open Sunday.

MAY SEDGWICK, BATH, MASSAGE, 530 SOUTH BROADWAY, room 316.

MAY BURNS, MASSAGE, CABINET SWEATS; Operators both sexes. 327½ S. HILL. 10 to 7.

SCIENTIFIC MASSAGE AT GENTLEMAN'S HOME by graduate masseur. Ph. MAIN 9295.

DELTA LADIES' BATHS, SWEDISH MASSAGE. 610-611 DELTA BLDG., 426 S. Spring.

$100 BUYS BATH AND MASSAGE ESTABLISHment. 426 S. Spring, ROOM 611. Bdwy. 466.

BATH, MASSAGE, OPERATORS BOTH SEXES. 209 WRIGHT-CALLENDER BLDG., 4th & Hill.

### Medical.

DR. H. SILVERMAN, FORMERLY ASSISTANT TO Dr. Heinrich Loring of Dresden, Germany. Skin, urinary and blood diseases a specialty. "606." $25. Office hours 2-5, 7-8. 204-5 GROSSE BLDG., 6th at Spring. 63446.

FREE CHIROPRACTIC TREATMENTS. LOS ANgeles Chiropractic College. 804 HILL. Phone 10503.

CHIROPRACTIC CLINIC, ECLECTIC COLLEGE OF CHIROPRACTIC, 321 S. Hill st.

PYORRHEA CURED. WRITTEN GUARANTEE. PHONE 69272.

WOMEN'S DISEASE, ALL TROUBLES, SPECIAL. ist. 403 DELTA BLDG., 426 S. spring st.

### Sanitariums.

THORNTHORPE FARM SANITARIUM, GLENDALE, CAL. INDIVIDUAL COTTAGES WITH SCREEN PORCHES. NURSES CARE. CALL BELL 42. PETTRING, NOURISHING FOOD. PLENTY OF MILK AND EGGS, ETC. GLENDALE 70.

ELVERDENE TUBERCULAR SANITARIUM, COTtages; good meals; rates moderate. BOYLE 625.

MILK DIET AND REST CURE—PHONE 51134.

## PERSONAL—Business.

PERSONAL—WANTED—TEN PEOPLE SUFFERing from rheumatism, neuritis, sciatica, neuroasthenia, kidney, liver or bladder troubles or "flu" complications, obesity. Quick, positive results guaranteed, no medicine, free demonstration for a limited time. 804 HILL BLOCK, 337½ S. Hill st. Tel. 25044 or South 2971-J.

S. L. SAUNDERS & CO., BUILDERS. Modern homes and flats, bungalows built right, at right prices. Estimates cheerfully given on all classes of work. 203 VAN NUYS BLDG. Phone 63346.

FREE ESTIMATES AND PLANS. IF PLANNING to build or remodel, see us before you do. No charge for plans or estimates. All work guaranteed. UNITED STATES REALTY EXCHANGE CO., 1018 Story Bldg. Main 8129.

SEE ME TODAY. Can take on more work at my special low rates with my outfit anywhere. Phone C2950. A. KAULBECK, 547 Douglas Bldg.

R. H. BRYANT, CABINET WORK AND CARpenter work, showcases, fixtures for stores and offices. Special prices for July. 1173 WINSTON ST., half block south 4th & Main.

WANTED—CONTRACTS FOR PAPER HANGING, painting, tinting and varnishing. Best work, right. W. GOODYEAR, 3206 Pearl ave. Phone 72648.

PRACTICAL MECHANIC WILL BUILD FOR YOU at cost of materials and labor, plus 10 per cent. VERMONT 4941.

W. H. WEST, PAINTER AND CONTRACTOR, ready to agree your work, will do work for less money. 1158 N. Kenmore. 597714

ARTISTIC BUILDING PLANS, $5 UP. SWEET, 1158 N. Kenmore. 597714

## EDUCATIONAL—Miscellaneous.

LEARN BEAUTY CULTURE, AN INTERESTING trade, good opportunities. "FASHION-TIME." 227 Mercantile place.

### Musical and Dramatic.

WANTED—TEACHER OF SAXOPHONE. APPLY BAHN PETERSEN ACADEMY OF MUSIC, 1419 S. Grand ave. 20272.

TO LET—PIANOS, $2 TO $5 PER MONTH. Bdwy. 3966. 261274 S. HILL.

GOOD CORNETIST WILL CONSIDER ANYTHING. Address A, box 287, TIMES OFFICE.

### Professions and Languages.

FRENCH & SPANISH. LATIN AND GREEK LESsons taught by graduate gentlemen High School teacher. PHONE 52438.

## WANTED—HELP—Male.

### Miscellaneous.

WANTED—MURRAY & READY. Leading Employment and Labor Agents. 514-16-18 Trust and Savings Bldg. 6th and Spring sts. Phone 62063.

### Contractors and Builders.

GOING TO BUILD? LET ME SAVE YOU MONEY UNDER OUR ARCHITECTURAL CONTRACTING PLAN. Highest quality engineering and designing solicited. Years of local building experience in flats, apts., commercial buildings and residences. Building loans handled. Come in and talk it over. GLENN O. WINGET, 423 Marsh-Strong Bldg.

IF YOU OWN YOUR LOT AND WISH TO BUILD your own home, flat or apartment see us about our plans. We will finish either a straight mortgage loan or repayment privilege to suit. A limited number of such propositions can be financed. WM. CHEADLE BORCHERS, 501 Trust and Savings Bldg., 6th and Spring sts. Phone 62063.

FIVE-ROOM BUNGALOWS, $1200 UP. Five-room Colonial residences, $1250 up. Other buildings in proportion. We specialize in bungalows and flats. Money furnished to build. STANDARD BUILDING CO., 1160 Mandeville Canyon road. Brentwood 18947.

IF PLANNING ON BUILDING, GET OUR ESTImate on new work or alterations. We make building loans and do our own designing. Highest references. Phone 10503. 804 HILL BLOCK, 337½ S. Hill st. Tel. 25044 or South 2971-J.

S. L. SAUNDERS & CO., BUILDERS. Modern homes and flats, bungalows built right, at right prices. Estimates cheerfully given on all classes of work. 203 VAN NUYS BLDG. Phone 63346.

### Contractors and Builders.

GOING TO BUILD? LET ME SAVE YOU MONEY UNDER OUR ARCHITECTURAL CONTRACTING PLAN. Highest quality engineering and designing solicited. Years of local building experience in flats, apts., commercial buildings and residences. Building loans handled. Come in and talk it over. GLENN O. WINGET, 423 Marsh-Strong Bldg.

MISS BROWN—322½ WEST 5TH ST. HOTEL CLARENDON. Treatments, shampooing. (Open Sundays.) Room 37.

OLIVE CLARK, SCALP TREATMENTS, 11 TILL 6. 307 S. BROADWAY. Room 217.

ELECTRIC FACIAL SCALP TREATMENTS, MANicuring. 321 S. HILL ST., office 204.

LADIES, WHEN YOU NEED SHAMPOO PLEASE phone me. EAST 2280. MRS. BERNARD.

SENORITA J. MENDEZ, FIRST-CLASS MANICURist, facial and scalp. 321½ S. 4TH ST.

314 EXCHANGE BLDG. MANICURING, SCALP treatment. Shampoo. Hours 11-7. Sunday, 11-4.

MANICURING AND SCALP TREATMENTS, ROOM 327 GROSSE BLDG., 124 W. 9TH.

LILLIAN BURTON AND IDA LA VERNE, MANicurists, FERGUSON BLDG., 3rd-Hill. Office, 1265.

MISS RAY, FACIAL AND SCALP MASSAGE, 430 S. Broadway, ROOM 612. Open Sunday.

MISS LE ROY—MANICURING AND SCALP. 423 Broadway Central Bldg., 424 S. Bdwy.

MME. HIBBARD, ELECTRICAL, treats shampooing. Massage. 324 W. 11TH ST.

VIRGINIA MILLS, FACIAL AND SCALP TREATments, Office 415 PAY BLDG. Hours 10 to 6.

### Patents and Patent Attorneys.

HAZARD MILLER, PIONEER PATENT Agency, established 40 years in Los Angeles. Library contains record of all United States patents, examine without charge, and avoid applying for something already patented. Miller, 8 years examiner in U. S. Patent Office. Hazard's Book on Patents free. "Fifth Floor," CENTRAL BLDG., 6th and Main sts.

FOTTNGER & FOTTENGER. Solicitors of patents, inventions financed, developed and marketed. Scientific patents, designing, drafting and engineering a specialty. 2. FULTON FOTTENGER, consulting engineer, 628-629 Exchange Bldg. 11679.

WESTALL AND WALLACE— Patent Attorneys. 514-16-18 Trust and Savings Bldg. 6th and Spring sts. Phone 62063.

### Contractors and Builders.

GOING TO BUILD? LET ME SAVE YOU MONEY UNDER OUR ARCHITECTURAL CONTRACTING PLAN. Highest quality engineering and designing solicited. Years of local building experience in flats, apts., commercial buildings and residences. Building loans handled. Come in and talk it over. GLENN O. WINGET, 423 Marsh-Strong Bldg.

## WANTED—HELP—Male.

### Miscellaneous.

WANTED—GOOD PAY, BIG FUTURE IN THE AUTO AND TRACTOR BUSINESS.

Learn it RIGHT at the oldest and most efficient school in the country. (Established 13 years.) All modern equipment. Individual, practical training under expert instructors. Select one of the following courses and start NOW.

AUTO MECHANICS
TRACTOR ENGINEERING
AUTO IGNITION
VULCANIZING
MACHINE SHOP WORK.

WE HELP students earn their living. WE ASSIST graduates to responsible positions. Over 5000 Successful Graduates.

YOU ARE INVITED TO VISIT OUR SCHOOL.

NATIONAL AUTOMOTIVE SCHOOL, FIGUEROA AT EIGHTH.

WANTED—
Auto mechanic, etc. Dodge operator, $1.50
Auto painter, $5.50 Plumbers, $6.00
Boilermakers, $5.50 Plumbers' helper, $3.00
Tractor operator, $60 fd. Carpenters, city, $6.00
Carpenter, city, $7. Laborers, city, $4.00
Chef, $100. Cook, camp, $110
Cook, $4.50. 2nd cook, $100
Married cook, A-1, $1.00. 2nd cook, $75
Married cook, helper, $75. Dishwasher, $60
Married cook & waitress, fare rate, $125
Married waiter & waitress, fare, $125
Married waiter & waitress, fare, $125
Married cook & waitress, $100
Married cook & waitress, $100
Married cook & waitress, $100
Married cook & general work for 2 men, $110
Married cook & general work for 2 men, $110
Married cook & general work for 2 men, $110
Married ranch hand, $75. Ranch hand, $75
Married ranch hand, $75. Ranch hand, $75
Married ranch hand, $75. Ranch hand, $75
Married ranch hand, $75. Ranch hand, $75
Married ranch hand, $75. Ranch hand, $75
Married ranch hand, $75. Ranch hand, $75
Married ranch hand, $75. Ranch hand, $75
Married ranch hand, $75. Ranch hand, $75
Married ranch hand, $75. Ranch hand, $75
Married ranch hand, $75. Ranch hand, $75
Married ranch hand, $75. Ranch hand, $75
Married ranch hand, $75. Ranch hand, $75
Married ranch hand, $75. Ranch hand, $75
Married ranch hand, $75. Ranch hand, $75
Married ranch hand, $75. Ranch hand, $75
Married ranch hand, $75. Ranch hand, $75
Married ranch hand, $75. Ranch hand, $75
Married ranch hand, $75. Ranch hand, $75
Married ranch hand, $75. Ranch hand, $75
Married ranch hand, $

# Classified Liners.

## WANTED—HELP—Male.

### Trades.

WANTED — FIRST-CLASS MACHINIST; ONE WHO UNDERSTANDS BUTTONHOLE AND BUTTON MACHINES. GOOD OPPORTUNITY TO CONNECT WITH US PERMANENTLY.

JOSEPH AND ERNEST SUKIN,

746 S. LOS ANGELES ST.

WANTED—POSITION OPEN WHERE MAN WITH knowledge of printing trade can perfect himself on linotype. Some experience on machine desirable. Very nice Arizona town. Rare opportunity to learn linotype with good pay. Foreman for morning newspaper, Arizona; must be able to make up paper and run Comet press. THE PRINTERS' EXCHANGE, 453 S. Spring st.

WANTED—WEAVERS. GOOD PAY, 48 HOURS week, no work Saturday afternoons. OREGON CITY WOOLEN MILLS, Oregon City, Oregon.

WANTED—AT THE L. A. GREENLAW LAUNDRY and Cleaning Works, Somers, Cal., a first-class dry cleaner on ladies' and gents' work; one who can operate Hoffman press. Well equipped plant and good salary to right man.

WANTED—ELECTRIC POWER LINEMEN, WAGES $5.25 per day. Eight hours. Open shop. Transportation refunded after six months service. Apply General Superintendent, PACIFIC GAS AND ELECTRIC COMPANY, Phoenix, Ariz.

WANTED—FREE FEEDER TO FEED BOBTAIL blanket with brown folder attachment, and assist in make-up work on morning daily; $24 week; no Sunday. Apply MANFORD JOURNAL, Manford, Cal., immediately.

WANTED—ALL-AROUND PAINTER, WAGES $5 per day. Call 111 S. BROADWAY, at 7:30 a.m.

WANTED—FIRST-CLASS BUSHELMAN. 708 S. BROADWAY.

WANTED—PRESSER ON BOYS' CLOTHING. APply ROOM 402, 746 S. L. A. st.

### Chauffeurs, Teamsters, Etc.

WANTED — TEAMSTER TO LIVE OVER BARN, feed and do transfer work; rent free, good wages. Call SOUTH 171, Huntington Park Transfer.

WANTED—EXPERIENCED TRANSFER MAN TO drive Ford truck. 2057 S. VERMONT. 77352.

### Hotel, Restaurant, Club.

WANTED—FIRST-CLASS JANITOR FOR SMALL hotel. Apply SOUTHLAND HOTEL, Sixth and Flower.

WANTED—FIRST-CLASS SHORT ORDER COOK, also breakfast and dinner cook, $25 per week. Phone POMONA 191. W. CASTATOR.

### Professions and Vocations.

WANTED—ADVERTISING AND BUSINESS MANAGER for morning daily newspaper, Arizona; must be good business getter. THE PRINTERS' EXCHANGE, 453 S. Spring st.

### Farm and Garden.

WANTED—WOULD LIKE TO HEAR FROM THE best orange culture man that $80 to $85 per month with house would interest; a gas engine pruning, two-man job, 45 acres, best California location; a rustler, middle-aged man with no children preferred. Also single, steady man for second place. Call mornings or evenings, 25287.

WANTED — TWO EXPERIENCED, COMPETENT GARDENERS FOR PRIVATE PLACE; DO NOT RESPOND UNLESS YOU ARE THOROUGHLY EXPERIENCED AND HAVE GOOD LOCAL REFERENCES. PAUL J. HOWARD, LANDSCAPE ARCHITECT, 1520 SEVENTH ST.

WANTED—A FIRST-CLASS GARDENER. MUST BE able to milk a cow. REFERENCES REQUIRED. WILL PAY BEST OF WAGES. WHITE HALL, R. F. D. 1, BOX 203-B.

WANTED—A YOUNG MAN ON RANCH TO HELP in dairy, experience unnecessary, $30 per mo. and board. S. G. DALTON, 1114 Trust and Savings Bldg.

WANTED—SINGLE COMMERCIAL POULTRYMAN. An exceptional opportunity for right man. Apply MR. WOOD, 1560 Industrial st.

WANTED — YOUNG MAN TO WORK ON FRUIT ranch, $2 per day hours; transportation. Apply 902 VAN NUYS BLDG.

## WANTED—HELP—Female.

### Miscellaneous.

WANTED—
COST ACCOUNTANT, exp. stationery .....$100
LEGAL STENOGRAPHER, for bank .....$90
STENOGRAPHER, able to meet public .....$20
SHORTHAND CLERK, downtown .....$75
STENOGRAPHER, good wholesale position .....$75
STENOGRAPHER, good at figures, gen. ofc. .....$75
STENOGRAPHER, some billing, exp. .....$60
REMINGTON BILLER .....$65
STENOGRAPHER, Elliot Fisher biller .....$65
STENOGRAPHER, experienced, legal .....$60
INSURANCE STENOGRAPHER .....$65
CASHIER OR FIRE INSURANCE CLERK; downtown .....$90
THE PACIFIC AUDIT & SYSTEM CO., Inc.
724 Union Oil Bldg. (Agency.) 7th and Spring Sts.

WANTED — STENOGRAPHERS, $50-$60-$75-$85-$100.
STENOGRAPHERS & BOOK-KEEPERS, $65-$75-$85.
STENOGRAPHER, familiar billing .....$75-$80
HEAD STENOG., large corporation .....$100
HEAD CLERK, accurate .....$85-$100
CASHIER & WRAPPER, store experience .....$75
CASHIER, cash register experience .....$12
STENOGRAPHERS, need about 25 today.
BUSINESS MEN'S CLEARING-HOUSE (AGENCY.)
516 SECURITY BLDG., 5th and Spring.

WANTED—
BOOK-KEEPER & Typist, age 25-35, small store, short hours .....$75
STENOG., 22; $65 to start; A1 .....$75
CASHIER, under 25, extra neat and alive.$50-$60
STENOGRAPHER & Gen. Ofc. Asst. .....$70-$75
ASST. BOOK-KEEPER for Typist .....$65
STENOGRAPHER for large co., mine .....$120
CREDIT CLERK, installment exp. .....$70
CALIFORNIA COMMERCIAL SERVICE,
Broadway Bldg. Agency, 3rd and Grand.

WANTED—COOK AND 2D MAID, $60-$45; AN other, $50-$40; cook and downstairs, Riverside, $55; general, 1 adult, beach, $45; janitor, apt. house, $18 and room.
CLERICAL DEPARTMENT.
Experienced law stenographer, $90; stenographer and general office, chance advancement, $15 week. BONDED PERSONNEL, 420 Broadway.

WANTED—ELLIOTT-FISHER BOOK-KEEPER.
One of our best clients representing a large mining company is here envisoning office help. He wants an experienced woman on above machine. Fare advanced. Our fee deducted from salary of $120-$125.
6th and Main.
REFERENCE A880, (Agency) 400 Central Bldg.

WANTED—CAFE CHECKER, CITY, $45, MEZZ. OFFICE GIRL, good at figures .....$60
SEVERAL STENOG., good position....$75 to $85
FEE $10 per week; FIRST MONTH'S SALARY.
HEMME BROTHERS,
Commercial Department,
624 S. Broadway. Suite 404.

WANTED—
Position book-keeper-stenographer, about 25 .....$100
Experienced BOOK-KEEPER under 40 .....$75
Stenographer, Gen. Ofc. .....$75
Stock record clerk, 20-25 .....$75
Refrigerator inspector for 4 to 6 p.m. .....$42.23
VACANCIES EXPERT COMPANY
764-765 Haas Bldg. (Agency.) Broadway at 7th.

WANTED—ARE YOU INTERESTED IN A PLAY PROMISing motion picture production of substantial salary? If you have ideas, talent and ability, we will give you an opportunity to make good. We are constantly in need of special types. Call and arrange for tryout with the casting director of recognized directors. Studio offices, 229-233, 231 W. 3RD st., near Hill.

WANTED — A YOUNG WOMAN AS MOTHER'S helper; a modern home, to assist in housework and help care for baby girl 14 months old. We are not seeking a servant, but want a nice girl to assist with work, one who will be treated as member of family. Wages $25 month, board and room. Phone WEST 2216.

WANTED—AGENTS TO HANDLE HIGH-CLASS specialty, diversified business for the right person. No competition. Every person needs one and will find the means to buy. This is a big moneymaker and not a bonehead proposition. Can sell by appointment or request. 5527 BRADBURY BLDG., 3rd and Broadway.

WANTED — MOTION-PICTURE DIRECTOR HAS an exceptional opening for a young lady in new production. Must be able to invest small sum. Write, including photo if possible, and give full description for interview. Address A, box 62, TIMES OFFICE.

WANTED — 10 GIRLS BETWEEN 18 AND 30 years of age to wrap bundles; also to operate machines in ironing department; experience not necessary; good salary to start, with promotion. Apply DIAMOND LAUNDRY, Eighth and Towne.

WANTED—GIRL TO LEARN TRIMMING; A position this spring as TRIMMER or MAKER by taking my 2 weeks course for $5 in MILLINERY NOW. EDITH MAY, Brock-Shops, 7th and Broadway, 3rd floor.

WANTED—GIRLS OF NEAT APPEARANCE WISHing to learn waitress work; also experienced girls, boys, girls, PIG 'N WHISTLE, 224 S. Broadway.

WANTED—NEAT APPEARING COLORED GIRL to learn bundle sewing in shop, some experience in sewing. Apply INNES SHOE CO., 643 S. Broadway.

WANTED—I WISH TO ENGAGE HELP THROUGH your column in this line; girls, stores, wood, water furnished free. For further particulars address WILLIAM BAKER, Piru, Cal.

WANTED — LEARN HAIRDRESSING, MARCEL, facial hair work. LEADER COLLEGE, Ext. 12 years. 228 Mercantile Place. See first st.

WANTED—SEVERAL LADIES TO ASSIST IN OFfice in exchange for courses in shorthand, typewriting and book-keeping. DUTTON COMMERCIAL SCHOOL, 400 Consolidated Realty Bldg.

WANTED—EXPERIENCED NURSE FOR LIGHT tarious work! 431 N. NORMANDIE. Hollenbeck Heights car to Kensington, walk west 4 blocks.

WANTED—LEARN PICTURE ACTING AT HOLlywood studio, 5624 Virginia ave. 50162. Course $20. South Hollywood car. (See Inst. ad.)

WANTED—GIRLS; LEARN HAIRDRESSING; SUMmer rates; positions guaranteed; MACDONALD'S H. D. COLLEGE, 204 Mercantile Pl. See Inst. Ad.

WANTED—BALLROOM EXHIBITION DANCERS, must have partner. See MR. MEIKLEJOHN, 10 a.m., 311 Majestic Theater Bldg.

WANTED—YOUNG WOMAN, GOOD SEAMSTRESS, willing to cook, evening dinner. May go home nights. Phone 60139. Call 1210 S. FLOWER.

WANTED—GREGG SHORTHAND TEACHER FOR individual instruction. MISS GERMUILLER, 52439, after 7 p.m.

WANTED—WOMAN OF GOOD EDUCATION AND address who has a fair knowledge of automobiles. 2523 S. GLAZA, MR. HAINER.

## WANTED—HELP—Female.

### Miscellaneous.

WANTED—
COST ACCOUNTANT, exp. stationery .....$100
LEGAL STENOGRAPHER, for bank .....$90
STENOGRAPHER, able to meet public .....$20
SHORTHAND CLERK, downtown .....$75
STENOGRAPHER, good wholesale position .....$75
STENOGRAPHER, good at figures, gen. ofc. .....$75
STENOGRAPHER, some billing, exp. .....$60
REMINGTON BILLER .....$65
STENOGRAPHER, Elliot Fisher biller .....$65
STENOGRAPHER, experienced, legal .....$60
INSURANCE STENOGRAPHER .....$65
CASHIER OR FIRE INSURANCE CLERK; downtown .....$90
THE PACIFIC AUDIT & SYSTEM CO., Inc.
724 Union Oil Bldg. (Agency.) 7th and Spring Sts.

WANTED — STENOGRAPHERS, $50-$60-$75-$85-$100.
STENOGRAPHERS & BOOK-KEEPERS, $65-$75-$85.
STENOGRAPHER, familiar billing .....$75-$80
HEAD STENOG., large corporation .....$100
HEAD CLERK, accurate .....$85-$100
CASHIER & WRAPPER, store experience .....$75
CASHIER, cash register experience .....$12
STENOGRAPHERS, need about 25 today.
BUSINESS MEN'S CLEARING-HOUSE (AGENCY.)
516 SECURITY BLDG., 5th and Spring.

WANTED—
BOOK-KEEPER & Typist, age 25-35, small store, short hours .....$75
STENOG., 22; $65 to start; A1 .....$75
CASHIER, under 25, extra neat and alive.$50-$60
STENOGRAPHER & Gen. Ofc. Asst. .....$70-$75
ASST. BOOK-KEEPER for Typist .....$65
STENOGRAPHER for large co., mine .....$120
CREDIT CLERK, installment exp. .....$70
CALIFORNIA COMMERCIAL SERVICE,
Broadway Bldg. Agency, 3rd and Grand.

WANTED—COOK AND 2D MAID, $60-$45; AN other, $50-$40; cook and downstairs, Riverside, $55; general, 1 adult, beach, $45; janitor, apt. house, $18 and room.
CLERICAL DEPARTMENT.
Experienced law stenographer, $90; stenographer and general office, chance advancement, $15 week. BONDED PERSONNEL, 420 Broadway.

WANTED—ELLIOTT-FISHER BOOK-KEEPER.
One of our best clients representing a large mining company is here envisoning office help. He wants an experienced woman on above machine. Fare advanced. Our fee deducted from salary of $120-$125.
6th and Main.
REFERENCE A880, (Agency) 400 Central Bldg.

WANTED—CAFE CHECKER, CITY, $45, MEZZ. OFFICE GIRL, good at figures .....$60
SEVERAL STENOG., good position....$75 to $85
FEE $10 per week; FIRST MONTH'S SALARY.
HEMME BROTHERS,
Commercial Department,
624 S. Broadway. Suite 404.

WANTED—
Position book-keeper-stenographer, about 25 .....$100
Experienced BOOK-KEEPER under 40 .....$75
Stenographer, Gen. Ofc. .....$75
Stock record clerk, 20-25 .....$75
Refrigerator inspector for 4 to 6 p.m. .....$42.23
VACANCIES EXPERT COMPANY
764-765 Haas Bldg. (Agency.) Broadway at 7th.

WANTED—ARE YOU INTERESTED IN A PLAY PROMISing motion picture production of substantial salary? If you have ideas, talent and ability, we will give you an opportunity to make good. We are constantly in need of special types. Call and arrange for tryout with the casting director of recognized directors. Studio offices, 229-233, 231 W. 3RD st., near Hill.

WANTED — A YOUNG WOMAN AS MOTHER'S helper; a modern home, to assist in housework and help care for baby girl 14 months old. We are not seeking a servant, but want a nice girl to assist with work, one who will be treated as member of family. Wages $25 month, board and room. Phone WEST 2216.

WANTED—AGENTS TO HANDLE HIGH-CLASS specialty, diversified business for the right person. No competition. Every person needs one and will find the means to buy. This is a big moneymaker and not a bonehead proposition. Can sell by appointment or request. 5527 BRADBURY BLDG., 3rd and Broadway.

WANTED — MOTION-PICTURE DIRECTOR HAS an exceptional opening for a young lady in new production. Must be able to invest small sum. Write, including photo if possible, and give full description for interview. Address A, box 62, TIMES OFFICE.

WANTED — 10 GIRLS BETWEEN 18 AND 30 years of age to wrap bundles; also to operate machines in ironing department; experience not necessary; good salary to start, with promotion. Apply DIAMOND LAUNDRY, Eighth and Towne.

WANTED—GIRL TO LEARN MILLINERY; GUARANTEE A POSITION this spring as TRIMMER or MAKER by taking my 2 weeks course for $5 in MILLINERY NOW. EDITH MAY, Brock-Shops, 7th and Broadway, 3rd floor.

WANTED—GIRLS OF NEAT APPEARANCE WISHing to learn waitress work; also experienced girls, boys, girls, PIG 'N WHISTLE, 224 S. Broadway.

WANTED—NEAT APPEARING COLORED GIRL to learn bundle sewing in shop, some experience in sewing. Apply INNES SHOE CO., 643 S. Broadway.

WANTED—I WISH TO ENGAGE HELP THROUGH your column in this line; girls, stores, wood, water furnished free. For further particulars address WILLIAM BAKER, Piru, Cal.

WANTED — LEARN HAIRDRESSING, MARCEL, facial hair work. LEADER COLLEGE, Ext. 12 years. 228 Mercantile Place. See first st.

WANTED—SEVERAL LADIES TO ASSIST IN OFfice in exchange for courses in shorthand, typewriting and book-keeping. DUTTON COMMERCIAL SCHOOL, 400 Consolidated Realty Bldg.

WANTED—EXPERIENCED NURSE FOR LIGHT tarious work! 431 N. NORMANDIE. Hollenbeck Heights car to Kensington, walk west 4 blocks.

WANTED—LEARN PICTURE ACTING AT HOLlywood studio, 5624 Virginia ave. 50162. Course $20. South Hollywood car. (See Inst. ad.)

WANTED—GIRLS; LEARN HAIRDRESSING; SUMmer rates; positions guaranteed; MACDONALD'S H. D. COLLEGE, 204 Mercantile Pl. See Inst. Ad.

WANTED—BALLROOM EXHIBITION DANCERS, must have partner. See MR. MEIKLEJOHN, 10 a.m., 311 Majestic Theater Bldg.

WANTED—YOUNG WOMAN, GOOD SEAMSTRESS, willing to cook, evening dinner. May go home nights. Phone 60139. Call 1210 S. FLOWER.

WANTED—GREGG SHORTHAND TEACHER FOR individual instruction. MISS GERMUILLER, 52439, after 7 p.m.

WANTED—WOMAN OF GOOD EDUCATION AND address who has a fair knowledge of automobiles. 2523 S. GLAZA, MR. HAINER.

## WANTED—HELP—Female.

### Miscellaneous.

WANTED—

EXPERIENCED TRIMMER FOR EXCLUSIVE MILLINERY SHOP. ALSO MAKERS. APPLY AFTER 10 A.M. HELENE, 305 W. 5TH ST.

WANTED—

YOUNG WOMEN
18 TO 25 YEARS OF AGE
TO BECOME TELEPHONE OPERATORS.

EXPERIENCE UNNECESSARY.

WELL PAID WHILE LEARNING.
FREQUENT INCREASES.
STEADY WORK.

SOUTHERN CALIFORNIA
TELEPHONE CO.,
1320 South Hope street.

Take Pico car to Hope.
Walk one-half block north

WANTED—COOK, RANCH, $50, R. & B.; COOK, small camp, $40, R. & B.; cook, small hotel, $60, R. & B.; cook, restaurant, country, $40, R. & B.; cook, 4 men, $35, R. & B.; pastry cook, small cafeteria, $16 week, R. & B.; waitress, same place, $12 week, R. & B.; cook, 3 men, Imperial, $45, R. & B.; cook, sanatorium, $65, R. & B.; pantry woman, sanatorium, $40, R. & B.; waitress, Arizona, $75, meals; waitress, cafe, small place, $40, meals; cook, lunch room, $15 week no Sunday; waitress, cafe, city, $10 wk.; head waitress, highway hotel, $40, R. & B.; pantry woman, same place, $30, R. & B.; pantry woman, beach hotel, $50 mo.; serving girls, cafeteria, $8 and $10 week; chambermaid, hot springs hotel, north, $30, R. & B.; presser, dye works, $18 week; 2 girls, factory work, $1.75. HUMMEL BROS. EMP. AGENCY, 116-118 E. 2nd st.

WANTED—CAPABLE COOK, RANCH HOME, 7 in family, and 3 men, $75; cook, mountain resort, $50-$60; cook and 2nd maid, Arizona, 3 in family, $75 & $50, July 1; family cook, city, 3 in family, $50 to $70; cook and downstairs, $55; upstairs and children, $30, same place; 2nd maid, Oak Knoll, $50; parlor maid and waitress, city, $60; colored, 2nd maid, $45; 2nd maid, country, $30; housegirl, beach, $45-50; others, city and country up to $60; kitchen maid, $50; baby matron, $25; useful man, private family, $60; man and wife, chauffeur and laundress, good wages.
MRS. PATTEN'S EMPLOYMENT AGENCY,
Room 416 Bryson Bldg.,
253 S. Broadway.

WANTED—FIRST-CLASS STENOGRAPHER FOR busy wholesale position starting at $100; excellent future. Good stenog., correspondent and clerk, call 571-575 S. Hope st. Also lady typist and phone secretary, very desirable downtown position, $70-$80, excellent advancement. Stenog. good at all around office work, billing and clerical girl, thorough, dependable, $75. Good all around clerical girl, typist, steno., some book-keeping, $65. Typist, $60; advancement. Stenographer wanted in dentist's office, $12.... Young beginner steno. exchange for "EVERYTHING HUMAN FOR THE OFFICE." Investment Bldg.

WANTED—10 ATTRACTIVE, SHAPELY GIRLS over 18, and not over 5 ft. 4 ins. in height, who have had no stage experience, for comedy productions. Also other distinct types. Send full particulars and photo number. P.O. BOX 1405, Los Angeles.

WANTED—AT ONCE, YOUNG WOMEN FOR OUR TYPING, BOOK-KEEPING, FILING or COMPLETE SECRETARIAL or CIVIL SERVICE COURSES. INDIVIDUAL INSTRUCTION under experts. THE RUTH M. WILSON'S SCHOOLS, 6th floor, Wesley Roberts Bldg., 106 W. Third st.

WANTED—TEN GIRLS TO ASSIST IN OFFICE IN exchange for practically book-keeping, telegraphy; also have openings in private homes for women desiring to earn board, room and wages. Call or write immediately for day session. MACKAY BUSINESS COLLEGE Ninth and Main.

WANTED—LADY WHO NEEDS A HOME, TO DO some light housework and be companion for young lady; must have liberal views; no objection to one child. Apply 314 S. SOTO ST. E. 4th st. car. 41572.

WANTED—GIRL TO TEND, RANCH, $50; COOK and second maid, $100; 2 cooks, family, $65; cook, institution; housegirls, $60; practical nurse, infants and children nurses; cook, beach, $55; second maid, $50; nursemaid, $50; chambermaid, cafeteria help, SWEDISH AMERICAN EMPLOYMENT AGENCY, 1014½ So. Broadway.

WANTED—5 YOUNG LADIES AMBITIOUS TO work in pictures, experience not necessary but must qualify. Western and comedy productions. Call today morning, 539 CHAMBER of COMMERCE BLDG.

WANTED—WOMAN TO HELP CLEAN UP AND help around generally in restaurant, 6 hours per day, $5.50 per week and meals; no experience necessary. EVEN'S CAFE, 248 S. Spring.

WANTED—YOUNG GIRL OR MIDDLE-AGE LADY to take care of invalid lady; no hard work, short hours. 1127 WEST 18TH ST., apartment 1. Call 8 to 12 morning.

WANTED — EXPERIENCED FANCY PRESSER, ELITE DRY CLEANERS, 797 S. Fair Oaks, Pasadena.

WANTED — CAPABLE, TRUSTWORTHY NURSE for 2 young children. Good wages. Call 580745.

WANTED — DISHWASHER. APPLY JARNKE'S TAVERN, 6 Spring.

WANTED—LADY FANCY PRESSER, COOPER DYE WORKS, 1209 W. Washington st. 25160.

WANTED — GIRL TO WASH BABY CLOTHES mornings. 9257 UNIVERSITY AVE.

WANTED—TEACHERS, ALL ARIZ. NEW, PACIFIC TEACHERS AGENCY, 531 Mason Bldg.

### Store and Office.

WANTED — NEW CLASSES EVERY DAY IN shorthand, typewriting, book-keeping, Victrola rhythm drills, book-keeping, filing, multigraphing, comptometer, Burroughs, Spanish and French; every department in this department. Free employment bureau in connection with the school. DUTTON COMMERCIAL SCHOOL, 400 Consolidated Realty Bldg. 62159. See Inst. Course adv.

WANTED—WE HAVE MORE CALLS FOR COMbination stenographer-multigraph operators than we can fill; just drop and prove to yourself for a high-salaried position. If you are a stenographer learn multigraphing. If a multigraph operator increase your salary by taking our course in stenography. Special rates to those who join this combination class now. DUTTON COMMERCIAL SCHOOL, 400 Consolidated Realty Bldg. 62159. See Inst. Course adv.

WANTED—COMPETENT AND EXPERIENCED woman for assistant to manager of ladies' ready-to-wear department in store in heart of city. Must be able to put on sales, arrange for ads, and take charge when manager is absent. Steady position and good salary, but not apply unless you can fill requirements. Address W. O. CARRIE, room 312 Hotel Lankershim.

WANTED—SALESWOMEN IN EVERY DEPARTment, also comptometer operators, cashiers and wrappers. Apply at the FIFTH ST. STORE, 5th floor, 9:30 a.m.

WANTED—GOOD STENOGRAPHER AND TYPEwriter for few hours' work for room and board. Notable home and associations, music, art, literary, rare opportunity for educated woman. Phone noon or after 7 p.m., C. F. LUMMIS, 31258.

WANTED—CONSCIENTIOUS REFINED GIRL TO assist in office, permanent position, good future, $12 a week to start. Give complete qualifications in letter address to NATIONAL PERCOLATOR CO., 124 W. 9th.

WANTED—TWO OR THREE BRIGHT, AMBITIOUS girls to assist in office in garbage fee listing. Experience not necessary. MACKAY COLLEGE, Ninth and Main.

WANTED—STENOGRAPHER AND BOOK-KEEPer, state salary wanted. Christians only need apply. Address M, box 319, TIMES BRANCH OFFICE.

WANTED — EXPERIENCED CLOAK AND SUIT SALESLADY; SALARY $40 PER WEEK PERMANENT POSITION. APPLY EMPORIUM CLOAK AND SUIT HOUSE, 531 S. BROADWAY.

WANTED—BRIGHT GIRL, ABOUT 16, FOR candy dept. Apply BAYZ BROS., Stall B1, Hoover Market, 7th and Grand.

WANTED—TYPIST, STENOGRAPHER AND FILE girl, beginners, preferred. 405 I. W. HELLMAN BLDG.

WANTED—DICTAPHONE OPERATOR (START) $65. 601 MASON BLDG., 4th and Bdwy. (Agency.)

WANTED—BOOK-KEEPER FOR RETAIL LUMber office with some knowledge lumber business. P.O. BOX 82, SAN GABRIEL, Cal.

WANTED—THOROUGHLY EXPERIENCED CASHier. Apply 330 W. 5TH.

WANTED—GIRL TO FIGURE LISTS AND answer phones. RIVERVIEW LAUNDRY.

### Saleswomen and Solicitors.

WANTED — EXPERIENCED NEWSPAPER SOLIC. Reg.; permanent position; good salary for A1 man or woman who can show results. Apply LONG BEACH PRESS between 2 and 5 o'clock p.m., Long Beach.

WANTED — SOLICITOR, MRS. GRAHAM FREsnel, preferred. Call 1023 EAST ADAMS ST. Hurth's Good Cakes.

### Trades.

WANTED—GIRL, MUST UNDERSTAND BONNAZ machine work and finishing. Apply at once, IDEAL EMBROIDERY CO., 912 S. Grand ave. Next to Solomon's.

WANTED—GOOD ALL-AROUND LADIES' PRESSer for dye works. Call 25461. Apply to BON MACHE DYE WORKS, 910 Fair Oaks, South Pasadena.

WANTED—EXPERIENCED BODY IRONERS; GOOD wages. Apply LOS ANGELES LAUNDRY CO., 915 Yale st.

WANTED — A CUTTER FOR LADIES' WAISTS; good wages; fare paid here; references. BAUER BROS. CO., 49 Sansome st., San Francisco.

## WANTED—HELP—Female.

### Trades.

WANTED—

EXPERIENCED TRIMMER FOR EXCLUSIVE MILLINERY SHOP. ALSO MAKERS. APPLY AFTER 10 A.M. HELENE, 305 W. 5TH ST.

WANTED—

YOUNG WOMEN
18 TO 25 YEARS OF AGE
TO BECOME TELEPHONE OPERATORS.

EXPERIENCE UNNECESSARY.

WELL PAID WHILE LEARNING.
FREQUENT INCREASES.
STEADY WORK.

SOUTHERN CALIFORNIA
TELEPHONE CO.,
1320 South Hope street.

Take Pico car to Hope.
Walk one-half block north

WANTED—EXPERIENCED POWER MACHINE OPERATORS TO SEW ON SHIRTS, OVERALLS AND PANTS. STEADY WORK; BEST PAY. 44 WORKING HOURS PER WEEK; HOLIDAY SATURDAY AFTERNOON. (FREE DAY NURSERY IN CONNECTION FOR CARE OF EMPLOYEES' CHILDREN.) APPLY ALL WEEK. BOSS OVERALL FACTORY, 1147 SAN JULIAN STREET, CORNER TWELFTH.

WANTED—AN EXPERIENCED SLEEVE SETTER FOR MEN'S SHIRTS ON UNION SPECIAL MACHINES. WILL GUARANTEE GOOD WAGES AND STEADY WORK. P. A. NEWMARK & CO., 308 S. LOS ANGELES ST.

WANTED—FIRST-CLASS MILLINERY MAKERS, LOS ANGELES HAT CO., 622 S. Broadway, third floor. Take elevator. Entrance through the Platt Music Co.

WANTED—WEAVERS. GOOD PAY, 48 HOURS week, no work Saturday afternoons. OREGON CITY WOOLEN MILLS, Oregon City, Oregon.

WANTED—LADIES OF REFINEMENT WHO HAVE had some experience in embroidery at home or elsewhere, to work on exclusive hand-made smocks and waists. Located in best loft building in the city. Clear north light. Ideal conditions. Also girls as apprentices. 44 hours' work. WEBBERSON CO., 746 S. Los Angeles st. 61061.

WANTED—GIRL TO OPERATE BOSTON WIRE stitching machine; also girl to work in bindery, gathering tickets, etc. Experienced preferred. DILLINGHAM PRINTING CO., 4837 Huntington drive. Both phones EAST 1088.

WANTED—OPERATORS ON LADIES NECKwear. High salaries paid; will take beginners.
STYLEPLUS MFG. CO., 741 S. Wall st.

WANTED—EXPERIENCED MARKERS AND SORTer, one to learn, experienced coat body ironer, one sleever, one body ironer, experienced manglers. NEW METHOD LAUNDRY, 401 E. Sixth st.

WANTED—EXPERIENCED MANGLE GIRLS, GOOD wages. Apply LOS ANGELES LAUNDRY CO., 915 Yale st.

WANTED—FOR OUT OF TOWN, 2 TAILORS ON men's work. Apply ALEX BRICK, 755 South Broadway. Phone Bdwy. 29.

WANTED—LADIES' TAILOR, MUST BE ABLE to cut and fit, good pay for right party. 14 PACIFIC AVE., Long Beach.

WANTED — FANCY PRESSERS AT THE IMPERIAL DYE WORKS, 1538 San Julian st. Call mornings. Pico 3059.

WANTED—GIRLS TO DRIVE NAILS IN TOY factory. Apply PAC. TOY CO., 4th and Central.

WANTED—EXPERIENCED OPERATORS ON SILK dresses. Apply room 601, 347 S. SPRING ST.

### Household and Domestic.

WANTED—GIRL FOR GENERAL HOUSEWORK, no laundry, good pay, good home. Phone 567105. 320 S. MANHATTAN PLACE.

WANTED—MAID FOR COOKING AND GENERAL Housework, family of 4. Call mornings. 1910 HOBART BLVD. No laundry.

WANTED—RELIABLE WHITE WOMAN FOR general housework, home and good plain cook and willing to assist with children. Will pay good wages. 1550 SIERRA BONITA AVE., Hollywood. Hollywood 4890.

WANTED — TWO EXPERIENCED GIRLS FOR general housework in two small families at the beach; in one family girl must do washing for small baby; other girl must do with family laundry. Apply 2146 W. ADAMS ST.

WANTED—PRACTICAL BABY NURSE, ONE WILLing to do general housework, 2 adults, small flat, wages for good girl. Phone mornings. WILSHIRE 776.

WANTED—CAPABLE WOMAN 25-45 TO HELP take care of 3 children and do upstairs work in good home, and good salary. Apply 316 S. MARIPOSA.

WANTED—WHITE GIRL FOR GENERAL HOUSEWORK AND COOKING; MUST BE FIRST-CLASS COOK AND HAVE CITY REFERENCE. GOOD WAGES. CALL 2425 S. Broadway.

WANTED—EXPERIENCED WOMAN FOR GENeral housework. Must be good cook. Small family. The right wages to right party. References required. 579707.

WANTED — EXPERIENCED NURSE FOR UPstairs work and care of two children; must have references; wages $40. 2012 W. WASHINGTON. PHONE 26274.

WANTED—WOMAN FOR COOKING AND GENeral housework in Santa Monica; no laundry; good wages to competent person. PHONE 56264, Los Angeles.

WANTED—GIRL FOR GENERAL HOUSEWORK, white or colored; 3 adults, 1 child; no laundry; wages $40 to $45. 569619. 737 S. KINGSLEY DRIVE.

WANTED—SEVERAL GIRLS, 18 TO 25 YEARS of age, to learn counting and pinning, also rough dry and flat sorting. Apply PEERLESS LAUNDRY, corner Main and Macy.

WANTED — WOMAN OR GIRL FOR LIGHT housework, no washing, or sweeping, assist with plain cooking. Refined family, pleasant home. Phone 57-J.

WANTED—HOUSEWOMAN TO DO HOUSEWORK IN sanitarium, $25, room, board and laundry. THORNCROFT SANITARIUM, Windsor road and Adams st., Glendale. Glendale 1.

WANTED—GOOD RELIABLE GIRL FOR GENeral housework, help with small boy and do baby's washing, good home for the right party. CALL 577829.

WANTED—EXPERIENCED GIRL FOR GENERAL housework, 2 adults in family; modern bungalow; good permanent home. Call 911 FOURTH AVE.

WANTED—NICE GIRL OR WOMAN, WHITE OR colored, for general housework. Must be good plain cook, no washing. Wages $40. Call WEST 5062.

WANTED—GIRL OR WOMAN, GENERAL HOUSEwork, near Prescott, Ariz. For particulars write APT. 307, 1041 OCEAN FRONT, Santa Monica.

WANTED—WOMAN FOR COOKING AND GENeral housework; 3 in family; wages $45. PHONE 72680.

WANTED—GIRL FOR GENERAL HOUSEWORK to help with child, $20. References. Call 201 S. ST. ANDREWS PL. Take Pico car to Normandie.

WANTED—GENTLEMAN WANTS PLAIN WOMAN not over 40 to do light cooking. Address A, box 245, TIMES OFFICE.

WANTED — WHITE GIRL FOR COOKING IN COUNTRY, MUST BE FIRST-CLASS COOK AND HAVE CITY REFERENCE. 940. CALL 52452.

WANTED—A COMPETENT GIRL FOR GENERAL housework and cooking, 2 in family. 128 VISTA PLACE, Venice.

WANTED — WIDOW WITH CHILD 5 YEARS wishes position as housekeeper for widower; wishes to keep child with her. BDWY. 3423.

WANTED—GIRL TO DO LIGHT HOUSEWORK in exchange for good home, with young couple. Phone LAWRENCE PITTENGER, 57105.

WANTED—YOUNG SWEDE GIRL FOR GENERAL housework, good wages, small family, 1907 FIFTH AVE. Washington st. car.

WANTED—GIRL FOR GENERAL HOUSEWORK, 4 adults, no washing, good plain cook; good wages to right girl. SOUTH 5532-W.

WANTED—EXPERIENCED MAID FOR COOKING and downstairs work; no laundry; wages $40. 72274. 2012 W. WASHINGTON.

WANTED—RELIABLE GIRL FOR CARE OF TWO children and upstairs work. $15 S. KINGSLEY DRIVE. 569695.

WANTED—GIRL FOR GENERAL HOUSEWORK, one who can go home nights. Phone 72438. 1745 S. HOBART.

WANTED—YOUNG GIRL TO ASSIST MOTHER with light housework, cook; $20; moderate wages. 146 N. KINGSLEY DR. 567344.

WANTED—WOMAN COOK FOR 6 MEN, FRUIT ranch near city, $40 month, no laundry. Call 400 EAST 69TH ST.

WANTED—COMPETENT WOMAN FOR HOUSEkeeping, excellent home, liberal wages. 56103. 149 N. GRAMERCY PLACE.

WANTED—GOOD LAUNDRESS FOR AN INSTItution, $40 month and board. Apply 501 S. BOYLE AVE.

WANTED—WOMAN, GENERAL HOUSEWORK, NO washing, no Sunday work, wages $35 to $40. 5014 ROYAL ST. W. Jefferson car.

WANTED—A GIRL FOR LIGHT HOUSEWORK, home, health, no Sunday work. Call between 5 and 7:30 p.m. 4553 SANTA MONICA BLVD.

WANTED—WHITE WOMAN FOR GENERAL housework, wages $35 to $40. Call Friday after 2. 815 E. 28TH ST.

WANTED—EXPERIENCED MAID FOR COOKING and downstairs work, wages $30. PH. 560662.

WANTED—WOMAN FOR PLAIN COOKING, GOOD wages. TELEPHONE 1.

WANTED—MIDDLE-AGED WOMAN FOR GENeral housework, 2 adults, nice home. PH. 74789.

WANTED—YOUNG WHITE GIRL AS MOTHER'S helper, $15 a month. PHONE 560194.

WANTED — RELIABLE GIRL FOR GENERAL housework, wages $40 to $45. PHONE 73073.

WANTED—MOTHER'S HELPER, REFINED GIRL preferred, $25. PHONE 55373.

WANTED—WHITE GIRL FOR GENERAL HOUSEwork and assist with care of child. PH. 586075.

WANTED—HOUSEMAID FOR VENTURA, TWO adults, 2 children, $40 per mo. TEL. 55305.

WANTED—GIRL FOR GENERAL HOUSEWORK IN small bungalow in Hollywood. Call 579970.

WANTED—WHITE GIRL UNDER 30 FOR GENeral housework in bungalow; wages $20. 72097.

WANTED—YOUNG GIRL TO ASSIST WITH COOKing and housework. 1121 S. LAKE ST.

WANTED—WOMAN FOR COOKING AND DOWNstairs. PHONE 53028.

## WANTED—HELP—Female.

### Hotel, Restaurant, Club.

WANT

## ...Classified Liners.

### TO LET—APARTMENTS—
**Furnished and Unfurnished.**

**Furnished.**

TO LET—MOUNTVIEW APARTMENT HOUSE, 425 S. FREMONT. Delightful close-in, views, 2 blks. car; with fine air; 3 baths, hot water heat, sewers and hanging baskets; 3 rooms and apts., light and airy; with or without bath or shower; nice kitchenettes; sun parlor, front screened; 5 min. walk from Broadway; or take car on Fremont, Carroll line. Rents very low; 1 to 4 rms., $4, $4.50, $5, $6, $7.50 and $8 with housekeeping privileges $4 per week; private tub or shower; 3 rms., $7.50, $8 per week; comfortable house. Phone 7160 RIZ 10

TO LET—
WHEN HUNTING THAT APARTMENT
Drop in
Experienced and capable women will be glad to help you to find it without delay. Reliable ..... Phone 10000
PACIFIC APARTMENT EMPLOYMENT BUREAU
417-18-19 Dooly Bldg.
Members Chamber of Com.
Indorsed by the leading organizations of L. A.

TO LET—SEMINOLE APARTMENTS, 220 SO. FLOWER ST.
ALL APARTMENTS MODERN AND UNFURNISHED
Five minutes' walk to business center. Garage near. Rooms, suites or apartments. Sunset apartment, 2 rms., $18. Two-room apartment, $20 to $22. Rooms with private bath, $25 to $30. PHONE 60288.

TO LET—
WESTLAKE TERRACE,
400 S. ALVARADO ST.
HALF BLOCK NORTH OF WESTLAKE PARK.
New 5-room duplex, elegantly furnished, dining of living-room, dining-room, kitchen, 2 bedrooms, tile bath, breakfast nook; service and garage. INQUIRE 765, 400-S.

TO LET—
THE DEVONSHIRE
$11-317 CARONDELET ST.
Beautifully furnished 3 and 4-room apartments; garage; splendid service.
Phone 10000 for appointment.

TO LET—MANOR COURT,
1801-1811 N. Bronson ave., Hollywood, 4 & 5 room artistic, practically new bungalows; exceptionally pleasing, attractive home; ideal to those craving something better than the ordinary. 1805½ N. BRONSON AVE. Phone 10000

TO LET—
SHATTO APARTMENTS
NEW MANAGEMENT. MODERN, ALL OUTSIDE APTS. 1320 SHATTO ST. PHONE 10000

TO LET—ROSATTA APT., 120 W. 30TH near S. Main, single and double apts., furnished, modern in every respect, choice; excellent car service, also neighborhood; wire from business center. PHONE 10000

TO LET—CAMPBELLTON APTS., 5085 W. Very desirable single and double apts., reasonable. WILSHIRE 1340.

TO LET — SUNTON APTS., ELEGANTLY finished, walking distance. 941 GEORGIA.

TO LET—ROBINSON APTS., 923 S. UNION, ave., attractive, cool, double, $30.

TO LET—ELMORE APTS., 1319 S. ... sunny single, nicely furnished. 22116.

TO LET—U.S.C. VICINITY, SINGLE APT., bed, sitt., $40. N. RESENDO, 28617.

TO LET—CRAWFORD APTS., ELEGANTLY ... walking dist. 941 GEORGIA.

TO LET—ROSEMERE APTS., WITH SLEEPING ... modern. Pico car. 2253 W. 17TH ST.

TO LET—NICELY FURNISHED 3-ROOM ... 1227½ E. FOURTH ST.

TO LET—HOPPERSTEAD APT., RICELY ... nished; rent reasonable. 218 W. 18TH ST.

TO LET—ELIZABETH APTS. 1115 OLIVE ... Elegant sunny single apt. Electric light, ... and phone. 1115 OLIVE.

TO LET—VILLA APARTMENT, 710 CALIFORNIA ... Elegant sunny single apt. Electric light, bath or without. 150 N. HILL.

### TO LET—HOUSES—
**Furnished and Unfurnished.**

**Furnished.**

TO LET—

FURNISHED OR UNFURNISHED,
BUNGALOWS, FLATS, APARTMENTS
AND
PRIVATE HOMES.

WE SPECIALIZE
IN HIGH-CLASS RENTAL PROPERTIES IN DESIRABLE WEST SIDE RESIDENCE DISTRICTS

C. H. WHELEY, MANAGER RENTAL DEPT.

GILES & LACK
606 SECURITY BLDG.
SEVENTH AND BROADWAY.
Phone 60540.

TO LET—

FURNISHED OR UNFURNISHED
CITY HOMES.

BUNGALOWS—APARTMENTS—FLATS

WE SPECIALIZE IN HIGH-CLASS PROPERTIES TO LEASE AND RENT ON ALL PARTS OF THE CITY. WITH A LIST SO EXTENSIVE AS TO MAY BE IMPERFECT. CALL FOR SELECTED LIST MADE TO SUIT YOUR NEEDS.
WE ARE CLOSED ON SUNDAY.
RENTAL DEPARTMENT.
R. C. MITCHELL COMPANY
SIXTH FLOOR, SECURITY BLDG.
SIXTH AT SPRING.

TO LET—FURNISHED, OWNER'S 6-ROOM ... gantly furnished; piano, gas range, ... comforts of the shoe lover, quiet, ... privacy; 11 rooms, 3 baths, garage, ... rented, and $350 per month, or will ... to family of adults, who will guarantee ... for a considerable time; no children or ... accept a nominal rental. Address owner, ... 1, box 205, TIMES OFFICE, or address A, box 205, TIMES OFFICE.

TO LET—IN A WILSHIRE BUNGALOW, ... attractive 3-room bungalow; 2 blocks ... Hancock; shower in bathroom, ... on kitchen, good cupboard space, ... billiard-room, tennis court; all very ... enough for the convenience of any one. ... COMPANY, owners, 948 S. HOPE ST.

TO LET—5-ROOM HIGH-CLASS BUNGALOW, ... white plastered living-room, fireplace, ... china built-in, artistically furnished; ... rent for summer to desirable party; ... 1 year to responsible party. 1306 C. ... 2787 S. HILL. Phone 12268.

TO LET—MY HOME, COMPLETELY FURNISHED ... for 4 or 6 months, 2 months, ... rooms, 2 sleeping porches, 2 baths, ... and living-room; gas and fireplace; ... for 3 machines. WORKMAN, 1000 ... bath. Apply W. D. WORKMAN, Nat. Bank.

TO LET—7-ROOM NEW, MODERN HOME, ... finished, lawn cared for, rent $60 per ... lease on year's lease. 4012 S. HOOVER ST. ... which west 1 block to car.

TO LET—PARTLY FURNISHED 10-ROOM ... with large yard, for rent, $75 per month; ... or unfurnished, for rent, $60 per month. ... castle. Rent $27 per month. 1 block to ... 1 block to Commercial. 1 block to ... 1 block to Manual Arts. 1 block to ... 1 block to Jefferson. 1 block to ... 1 block to Los Angeles. 1 block to ... 1 block to Santa Monica. 1 block to ... 1 block to Pasadena. 1 block to ... 1 block to Long Beach. 1 block to ... 1 block to Venice. 1 block to ... 1 block to Hollywood. 1 block to ... 1 block to Glendale. 1 block to ... 1 block to Pomona. 1 block to ... 1 block to Riverside. 1 block to ... 1 block to San Bernardino. 1 block to ... 1 block to Redlands. 1 block to ... 1 block to Ontario. 1 block to ... 1 block to Whittier. 1 block to ... 1 block to Fullerton. 1 block to ... 1 block to Anaheim. 1 block to ... 1 block to Santa Ana. 1 block to ... 1 block to Orange

# Classified Liners.

## AUTOMOBILES, ETC.—Miscellaneous.

### Automobiles for Sale.

8 DAYS—SPECIAL PRICES—

STOCK REDUCING SALE.

| | |
|---|---|
| '21 OVERLAND RDS., elec. lights | $250 |
| '14 BUICK TOUR., C25, nice shape | $425 |
| '16 OLDS 8 RDS., fine shape, bargain | $750 |
| '16 SAXON 6 TOUR., excellent condition | $600 |
| '17 BUICK LITTLE 6 TOUR., real car | $1150 |
| '14 CADILLAC, 7-pass., like new | $550 |
| '16 OLDSMOBILE TOUR., 4-cyl., model 43 | $825 |
| '17 DODGE TOUR., all overhauled, perfect | $775 |
| '17 DODGE TR., original enamel, like new | $700 |
| '15 LOCOMOBILE, 7-pass., was stored 2 yrs. | $975 |
| '15 COLE 8, 7-pass., overhauled, repainted | $650 |
| '15 PULLMAN TOUR., wire wheels, bargain | $700 |

THIS BIG SALE IS ON—TERMS.

KING BROS., 1212 S. Main.

FOR SALE—

CHEVROLET SPEEDSTER.

With brand new body and completely overhauled and repainted. This car is a genuine bargain for $600.

Cash or terms.

Used Car Dept., 1234 S. OLIVE.
Open Sunday. Main 1400

HUDSON SUPER-SIX SEDAN, UP TO THE MINUTE in every detail, new tires, paint and thoroughly overhauled, $1625.

SUTHERLAND & RILEY,
1026 S. Olive st.

OVERLAND, 1914 5-PASSENGER TOURING CAR, excellent condition, cheap for cash or terms. GATES-KELLY AUTOMOTIVE CO., cor. Pico and Hill.

OVERLAND—
Model 90, chummy roadster. Like new in every respect. Wire wheels, extra tire and bumper. Nifty little car. Terms.
534 W. PICO ST.

$340 BUYS FORD TOURING, EXTRA TIRE, equipment, and in excellent running order.
510 W. 9TH.

MY MARMON 5-PASSENGER CONVERTIBLE coupe, beautiful; new; will sacrifice for quick; half price; terms. Address Z, box 57, TIMES OFFICE.

FOR SALE—OLDSMOBILE "8" ROADSTER; THIS car is in A-1 condition and cost as new; original finish, good rubber, extra equipment. Honestly best buy in town for $650.
510 W. EIGHTH.

GET IN AHEAD—
TELEPHONE YOUR SUNDAY ADS TO THE TIMES FRIDAY OR EARLY SATURDAY. PHONES PICO 200, 16091.

FORD SPEEDSTERS, 5 WITH NEW BODIES, all classy, all with small pay'mt down. BRADLEY'S, 1234 S. Main.

SACRIFICED 1917 FORD TOURING BY OWNER, fairest condition; no dealers. 276 E. 46TH ST.

FOR SALE—GOOD BUICK TOURING AUTOMOBile for $1150. 1798 W. WASHINGTON ST.

FOR SALE—FORD SPEEDSTER, EXCHANGE FOR touring car. No dealer. BOYLE 2901.

BETTER VALUES, EASIER TERMS AT
RELIABLE AUTO MARKET, 1415 S. Main. Main 9447

1917 6-CYL., 7-PASS. CAR, TRADE FOR LIGHT-er car or truck, and cash. 1050 S. HILL ST.

FOR SALE—LATE 1917 MAXWELL, GOOD PAINT and rubber. Run 18 000 miles. 778 TH. 57203.

FORD SPEEDSTER IN FINE CONDITION, $375, terms. 100 E. UNION ST., Pasadena.

1918 BUICK LIGHT 6, UP TO THE MINUTE, terms. 1026 S. OLIVE.

FOR SALE—1919 STUTZ SPEEDSTER, RUN 4000 miles, must be sold at once. PHONE 62900.

REO, 6-CYL. 5-PASS., A-1 CONDITION, GOOD rubber, just painted. 914 S. SAN PEDRO ST.

OAKLAND SIX, 1917, GOOD CONDITION, $750 cash. 914 S. SAN PEDRO ST.

### Electric Automobiles for Sale.

OHIO ELECTRIC BROUGHAM, ONE OF THE finest and latest electric built; brand new Exide batteries; guaranteed 5 years; all curved lines and finish is like new; a real buy, Cash or terms.

SEAGER-CLARK & CO., Main 3120.
1600 S. Figueroa.

### Speedsters and Stripped Cars.

AMESBULT SPEEDSTER BODIES FOR FORDS. Fenders, top and windshield. A carload just received. Get them before we are all out of gas! J. F. DIXON, AMESBULT bodies, 1038 S. Grand.

FORD SPEEDSTER SHOP—
144 W. 11TH ST., bet. Main and Hill.
Use the 15-minute hoods for Fords.

### Automobile Trucks, Tractors, Trailers.

1½-4 TON KOELLER TRUCK, 1918 MODEL, thoroughly overhauled, repainted and in excellent condition. Tires almost new. We specialize in rebuilt, guaranteed trucks.
976 HUDSON CO., 1007 S. Olive st.
Distributors for Koeller Trucks, Low Trailers and bodies. Phones Sidney 2963, 10457.

RENEWED FORD TRUCK, LATE 1917 MOTOR, Smith Form-a-Truck attachment, new tires and stake body. Cheap, cash or terms. Guaranteed same as new. GATES-KELLY AUTOMOTIVE CO., Pico and Hill.

WE HAVE 2 OVERLAND LIGHT DELIVERIES, one 1913 and one 1915. We are always getting them away to make room. Take a look at them.
SEAGER-CLARK & CO.,
1600 S. Figueroa st. Main 3120.

FORD TRUCK—
1917 Ford motor in worm drive truck, stake body, real buy. J. W. LEAVITT & CO., 1150 S. Figueroa st.

FOR SALE—1917 ¾-TON REO TRUCK, JUST overhauled, 4 tires and 1 extra; will sacrifice for quick sale, $750, or will trade for Ford delivery. Vermont 4874, 1542 W. VERNON.

1½-TON MAXWELL TRUCK WITH STARTING and lighting system, $2500. Also Fordson attachment, right price for quick sale. GATES-KELLY AUTOMOTIVE CO., Pico and Hill.

FOR SALE — 1-TON FORD TRUCK. L. A. R. attachment. This truck has been completely overhauled, new pistons, new rings, new paint, and in A-1 condition in every way. GARY SO. AUTOMOBILE CO., 1015 S. Main. 10025.

MENOMINEE BAGGAGE TRUCK FOR SALE, $350. You can make good money with this truck. Cash or terms. GATES-KELLY AUTOMOTIVE CO., Pico and Hill.

TRAILERS! CHEAP! TRAILERS!!!
½ to 5-ton for fruit, cattle, hay, etc.
AUTO WRECKERS,
1430 Central ave., and 1427 E. 4th st.

TRUCKING AND HAULING, 1 TO 5-TON trucks, dump or stake bodies. We will save you money on contract work. AYRES-BISELL TRUCKING CO., 1220 S. Main. 10540.

FOR SALE—ON EASY TERMS, SLIGHTLY USED Tube, Bolt, Seat, Sampson, Case and many others. Also large stock farm implements. Govt surplus. J. F. ST. GEORGE CO., 200 N. Main A. 7977.

FOR SALE—OR RENT—TRAILERS, NEW, SECond-hand, 2 or 4 wheels, also second-hand truck bodies. PIKE & PIKE WORKS, 1700 Central ave.

WANTED—GOOD USED TRUCK OF ½-TON CAPacity, write details to EDW. HORTEN, 4046 Cumberland ave.

FOR SALE—3000-POUND TRUCK, ALMOST NEW, Wisconsin light truck in trade. Address A, box 19, TIMES OFFICE.

FOR SALE—OR RENT, TRUCKS, CHAS. KERN, 935 S. MAIN.

PACIFIC TRAILERS, 2-WHEEL, SOLID RUBBER tires, 1513 S. MAIN. Pico 1395.

GUARANTEED TRAILERS FOR SALE, $50 UP; others for rent. ECONOMY, 1508 S. Main.

FOR SALE—ONE 2-WHEEL TRAILER AND UNder-body. 312 W. 59TH.

LATE 1918 2-TON TRUCK, LIKE NEW. 6473 S. HILL ST.

1917 VIM DELIVERY TRUCK, 5 OTHERS 70 pick from. 1355 S. MAIN.

### Automobiles Wanted.

WANTED—SPOT CASH FOR BUICKS, DODGES, Oaklands, Chevrolets, Overlands, Maxwells, Saxons, Chalmers, Fords, Dorts, Hupps, Hudsons, Cadillacs, Velie, Studebaker 25s. No abused cars. PETERSON'S, 1224 S. Main.

WANTED—WE GUARANTEE TO SELL YOUR CAR IN WESTERN TIME and pay you SPOT CASH, with NO CHARGES TO YOU WHATEVER. Call or phone GUARANTY MOTOR CAR CO., 1423 S. Olive. Phone 16748.

WE PAY CASH FOR—
HIGH-GRADE USED CARS.
THE RENTAL SHOPS,
BDWY. 4276. 1015 S. GRAND AVE. 60027

WANTED—HUP, DODGE, BUICK OR OLDS TOURing, 1917 or later. Must be bargain for cash. No dealers. DR. BROSTROM, Black Bldg., Main 2476, Los Angeles.

WANTED—WILL GIVE UP $750 CASH FOR LATE model touring car. I am no dealer. Phone 72698 week days.

WANTED—FOR CASH, BUICK "8," HUDSON, Cadillac 8, Hup, or Dodge. Bdwy. 1939. W. H. COOK, 1008 S. Olive.

WANTED—SPOT CASH FOR LIGHT CARS, ANY make. MR. BENNET, MR. FRIEDMAN, 927 S. Bdwy.

AUTOMOBILES
BOUGHT FOR CASH.
PAC. AUTO EXCH., 432 W. PICO.

WANTED—BUICK 6 OR DODGE 1917 OR 18; must be good condition. Address X, box 75, TIMES OFFICE.

WANTED—USED CARS
ALL MAKES—BUT LATE MODELS.
W. F. PIPER & CO., 955 S. MAIN.

WANT TO BUY CADILLAC 8, HUDSON, HUPMOBile, Buick or Dodges. Will cash spot cash for cars in good condition. JOHN BALK, 908 S. Olive.

FOR EXCHANGE — GOOD QUARTER SECTION Minnesota land for high-class automobile. MRS. G. CHAPMAN, Hampton Apts., Long Beach, Cal.

WANTED—THE BEST FORD $175 CASH WILL buy, no fenders or body required. 300 ADENA ST., Pasadena.

WANTED — LIGHT CAR OF STANDARD MAKE, sensible man who can drive; will not pay cash. State general condition and where located. Address M, box 281, TIMES OFFICE.

TRADE: HAVE TEN ACRES ON LINCOLN highway near Sacramento. Want good used car, Dodge or Buick roadster preferred. Address BOX 428, MARICOPA, CAL.

WILL PAY CASH FOR 1919 SLIGHTLY USED Ford roadster. STERMAN, 1225 S. Olive st. Broadway 4763.

A LIGHT 6 TOURING OR ROADSTER, FROM owner; spot cash. 526090. MR. FRANK.

WANTED—A LIGHT CAR, VERY BAD. WILL pay cash. 934 S. LOS ANGELES ST.

WANTED—BEST BUY IN LATE CHEVROLET FOR cash. No dealers. SOUTH 6387-W.

WANTED—HIGHEST CASH PRICE PAID FOR cars in any condition. Phone BROADWAY 7242.

WANTED—FOR CASH, 1915, '16, OR '17 BUICK. Any model. TBUITT, 1415 S. Main. 12408.

## AUTOMOBILES, ETC.—Miscellaneous.

### Automobiles Wanted.

WANTED— NOTICE— NOTICE—

WE HAVE THE MONEY.

YOU HAVE THE CAR.

Bring in YOUR CAR and take THE MONEY. We must have 25 CARS AT ONCE and will pay the highest CASH PRICES.

LEACH-BILTWELL CO.,
1035 S. Grand ave.
1018 S. Main st.
Phone Broadway 7065.

WANTED— CARS CARS CARS

AT ONCE, A NUMBER OF GOOD STANDARD USED CARS; HAVE CUSTOMERS WAITING. I WILL SELL FOR YOU OR PAY CASH. ABSOLUTELY NO CHARGES. FOR POSITIVE RESULTS AND QUICK ACTION BRING YOUR CAR TO GEO. W. CONDON, 953-955 S. BROADWAY. PHONE 14134.

HAVING THE FINEST APPEARING AND BEST located used-car display rooms in Los Angeles, it is our policy to handle only high-class automobiles in both small and large models.
Bring in your car and receive cash.
BROWN & BUTLER,
"Home of Better Cars."
Pico 852—Pico and Hill—21025.
Open Evenings and Sundays.

AN IDEAL PLACE TO SELL YOUR CAR—
YOU WANT FAIR TREATMENT AND QUICK RESULTS.
DON'T HIDE YOUR CAR IN SOME OUT OF THE WAY PLACE. TAKE IT TO GEO. W. CONDON'S DOWNTOWN SALESROOM, AT 953-955 BROADWAY. HE WILL BUY IT OR SELL IT FOR YOU. 14134.

BEING IN THE CENTER OF THE AUTOMOBILE district we have the best located used car salesroom in Los Angeles. We buy for cash or will gladly handle your car on a consignment basis, without any charge to you. Advertising, washing, polishing and storage free.
ANGELUS MOTOR CAR CO.,
64510 1136 S. Olive st. Open Sunday

I'LL BUY YOUR CAR OR SELL IT FOR YOU. WANT ONLY ONE 25 CARS; HIGH-CLASS, STANDARD MAKES PREFERRED; MUST BE IN GOOD CONDITION AND WORTH THE MONEY. NO CHARGES WHATEVER. QUICK ACTION AT GEO. W. CONDON'S, 953-955 BROADWAY. PHONE 14134.

THE NATIONAL AUTO SALES CORPORATION,
750 S. GRAND AVE.
WILL BUY YOUR CAR.

IF YOU DO NOT CARE TO COME IN, PHONE FOR BUYER. BDWY. 4497.

BRING YOUR CAR AND GET THE MONEY.
"CASH TALKS." Must have at once several good standard makes of cars. No junk.
D. E. SPEERS,
Main 4610. 748 S. Olive st.

CARS WANTED—CARS WANTED.
We pay spot cash or will sell your car on a commission basis. We give you free advertising, free storage and expert salesmanship; no charge if not sold. PICO MOTOR CAR CO., 206-8-10 W. Pico. Phones—Pico 2823, 60420.

WANTED—CARS
FOR CASH.
935 So. MAIN. 19604.

WANTED—SPOT CASH PAID FOR USED CARS, any condition. 1800 S. MAIN. 25392.

FORD TOURING LATE MODEL, ALL CASH. 72449, until 4:30 p.m.

WANTED—1918-19 4-50 CHEVROLET TOURING. Wet 4126. 2107 BUDLONG AVE.

WANTED—TO BUY 1917 HUDSON SPEEDSTER for spot cash. Phone GLENDALE 1607.

WANTED—FORD CARS, ANY MODEL, FOR CASH. MORAN & McMENAMY, 1424 S. Main

WANTED—LATE MODELS OF ALL MAKES. SILVER MOTOR CAR CO., 1140 S. Olive st.

### Automobiles for Exchange.

FOR EXCHANGE—
A few high-grade cars to exchange for merchandise, real estate or chattels. See
L. A. PRATT,
with
JOHN T. DYE,
524 W. Pico st.

FOR EXCHANGE—CORNER LOT ON S. PARK ave. Want Ford car. VERMONT 3796.

### Automobile Parts and Accessories.

GUARANTEED REBUILT STORAGE BATTERIES, ⅓ to 1-3 price of new. Allowance on old battery. OLIVE ST. ELECTRICAL CO., 910 S. Olive. 17418.

STORAGE BATTERIES REBUILT—
All work guaranteed. CROWELL, 1229 S. Main.

### Automobile Tires.

500 TIRES, CHEAP. OFF WRECKED CARS; SAVE 100 per cent. AUTO WRECKERS, 1450 Central.

### Automobile Repairing, Painting, Tops.

AUTO PAINTING— —BODIES BUILT.
ALL KINDS OF AUTO BODIES.
Largest and Best Equipped Plant in So. Cal. Prices reasonable. Get our Estimate.
LEACH BILTWELL CO.,
1035 S. Grand. Broadway 7065.

A BRAND NEW AUTO TOP SHOP, LOW RENTS, LOW PRICES, QUALITY WORK. WE SAVE YOU MONEY.
THE MAIN-STREET AUTO WORKS,
PHONE 24410. 1845 E. MAIN ST.

ONE-MAN TOP COMPLETE ..... $30.00
TOPS DYED LIKE NEW ..... $10.00
LIGHTS, $1 UP. MOHAIR DRESSING ..... $1 QT.
TOPS AND BOWS REPAIRED. CAMPBELL'S AUTO TOP SHOP, 1712 S. MAIN. 25004.

CALL AT 1025 CENTRAL AVE. AND HAVE your Ford overhauled and save you money.

### Auto Beds, Bodies, Equipment.

TURN YOUR CAR INTO A BED AND SLEEP in it. Seats cut down, $12.50. THE MAIN ST. AUTO TOP SHOP, 1815 S. Main st.

AUTO SEAT RACKS CUT FOR SLEEPING. METAL MECHANICS, 1513 S. Main. Pico 1395.

### Automobiles for Hire.

WHY BUY, WHEN YOU CAN RENT? Passenger Super-Six Sedans cars, with chauffeur-driver, by the hour, day or month.
BRISTOL TAXI CO., 12415—Main 6078.

CARS TO RENT. WITHOUT DRIVER.
Twin 6 Packard, Cadillac 8, Studebaker 6, Buick, Dodge, Fords and other cars; rent to responsible parties by the day or week.
STILLWELL CAR AND SUPPLY CO., 944 S. Grand. Phone 60297, Broadway 297.

CADILLAC LIVERY—
Rates by week or month. Buicks, '4ds, Hup and Dodges, $100 per month.
1212 S. MAIN. 19549.

FIVE AND 7-PASSENGER CARS, EXPERIENCED, careful drivers. Rates to suit your business. ZABEL, 50036, Wilshire 2049.

50c HOUR. L. A. FORD RENTAL. 50c HOUR. 50c hr.—2 miles—without drivers. 50c hr. 50c hr.—9 minutes from Bdwy.—50c hr. 50c hr.—712½ W. 6TH ST. Fa. 1-0060—50c hr.

NEW FORDS, TOURING CARS AND TRUCKS, FOR rent by hour, day, week or month, with or without driver. Open day and night. 741 S. OLIVE ST. Main 3725.

CARS FOR RENT WITHOUT DRIVERS BY WEEK or month. J. M. GRAVES, 1020 Highland ave. Hollywood 1930. Evenings 579488.

$1.50 PER HOUR, A NEW BEAUTIFUL NEW style 5-passenger Buick, carefully driven by owner. Call WIL. 2108.

WILL RENT WITHOUT DRIVER, 1918 SMALL 6 BUICK TOURING OR ROADSTER. CALL MR. DAVIS, MAIN 9040. 60009.

AUTO RENTED
BY WEEK OR MONTH, YOU DRIVE.
PAC. AUTO EXCH. 432 W. PICO.

NEW DODGE, OVERLAND AND FORD TOURING cars without drivers, by hour, day or week. 822 S. SPRING ST.

50c PER HOUR—FORDS WITHOUT
DRIVERS, OPEN DAY AND NIGHT.
50c 619 S. FLOWER. Phone 15327. 50c

NEW 1919 NASH CARS, 5 AND 7-PASSENGER, $1.50 and $2 per hour. Owner drives car. MILLER'S AUTO SERVICE, Vermont 444.

60c PER HOUR—NEW FORD.
60c—WITHOUT DRIVER—60c.
116 W. NINTH. 11080.

CLASSY CARS, $1.50 PER HOUR UP. MAC'S AUTO SERVICE, 29728½ W. Pico. 74179.

7-PASSENGER CHALMERS WITH DRIVER, $1.50 per hour, or 12c a mile. BOYLE 2908.

BUICK, 5-PASSENGER, 1919, $1.50 HOUR, COMpetent driver. MR. LAURENT, 3996898.

NEW SAXON SIX, 5-PASS., $1.25 PER HOUR. Capable lady driver. PHONE 26842.

7-PASS. CAR, CITY, $1.50 HOUR; BEACHES, $2 hour; long trips 15c mile. PHONE 26801.

DODGE TOURING CAR, COMPETENT LADY driver. Phone VERMONT 2448 or 28343.

$1.50 HOUR UP, 7-PASS. CARS, CAREFUL DRIVers. PRICE AUTO SERVICE, 28530.

LADY DRIVING OWN CLASSY DODGE TOURING, careful driver; $1.50 per hour. Phone 70653.

NEW MODEL SIX AND EIGHT-CYL. 5 AND 7-pass. cars, reasonable rates. MAIN 2207, 53760.

$1.25 HOUR, CLASSY BUICK SIX, EXPERIENCED lady driving own machine. PHONE 20864.

CALL MR. BEEKS, OWNER AND DRIVERS, WILshire 2071 for 5-pass. touring car; $1 hour.

JORDAN 5 AND 7-PASS. CARS, $1.50 AND $2 per hour. Owner drives. VERMONT 577.

1919 FORD TOURING CAR, $1 PER HOUR AND up, including driver. WEST 7081

NEW OLDSMOBILE OWNER DRIVER, REASONable price. Long trip special price. WIL. 6508.

60c HOUR, NEW FORD. RATES LONG TRIPS. Careful driver. McGINTY, phone 29671.

### Auto Garages and Auto Storage.

FOR LEASE OR SELL CHEAP—GARAGE IN CENter of business district. See Mr. Olney or Mr. Brookwell.
STRONG-DICKINSON-McGRATH CO.,
1015 Marsh-Strong Bldg.
60195. Main 1273.

TO LET—$50. SMALL GARAGE OR REPAIR shop, 50 feet frontage, lots of light, close in. Can't be beat. TANDY, 702 Spring. 10611.

### Bicycles.

ANGELL'S BIKE SHOP, 317 E. MAIN ST. COLUMbia bikes, new and second-hand; repairing specialists; terms. PICO 396.

## HORSES, MULES, CATTLE, ETC.
For Sale, Exchange, Wanted.

### For Sale.

FOR SALE—BLACK AND WHITE ARABIAN stallion, trained for set. WILSHIRE 543.

FOR SALE—10 HEAD OF HIGH-GRADE HOLsteins milch cows, all young cows, registered Holstein bull, Copa de Ora, Lord Wayne, Pietje de Kol. Bought from the Welch herd. JOSEPH DARLING, Rt. 1, Box 348, Fresno, Calif.

FOR SALE—PAIR OF HORSES, 2800, JUST IN from hard work, very fast walkers; taken in exchange; will sell for $150. 1726 ALBION ST. Phone East 72.

FOR SALE—PASTURE HORSES, MULES, RICH feed, near city, cars. Phone MOOR, Hollywood 2857.

TO LET—MULES AND GRADING CAMP OUTfits, complete, or first-class mules with harness, in carload lots, or less. 607 PACIFIC ELECTRIC BLDG.

FOR SALE—28 YOUNG PIGS, CHEAP. TEL. EAST 3082.

FOR SALE—SOW, 8 PIGS, 6 WEEKS OLD, OR will sell separately. PHONE 25031.

FOR SALE—8 HEAD GOOD FARM HORSES AT bargain. FARMERS' EXCHANGE, 1630 S. Main.

### Wanted.

WANTED — UNLIMITED NUMBER OF HORSES and mules, wagons and harness. Horses rented and sold on installments. SAM WATKINS, 609 E. Seventh st. Pico 417.

WANTED—TO BUY, OLD HORSES TO DESTROY. Highest prices paid. Phone PICO 477.

WANTED—STOCK; BUY OLD HORSES DEAD stock removed. SOUTH 3992R1, VER. 6015.

WANTED—MILCH, BEEF COWS, CALVES, BULLS. H. FROEHLICH, 1343 Girard. Bdwy. 3818.

## POULTRY AND PET STOCK—
For Sale, Exchange, Wanted, Etc.

### Poultry and Poultry Supplies.

FOR SALE — TODAY, BABY CHICKS, INCUBATORS, BROODERS AND POULTRY SUPPLIES. VISITORS WELCOME. PIONEER HATCHERY, 520 S. SPRING.

FOR SALE—WHITE LEGHORN, R. I. REDS, Barred Rocks, Black, White Minorca laying hens. White Leghorn baby chicks, (4 weeks old); young ducks, turkeys. 3625 CENTRAL AVE.

FOR SALE—BABY CHICKS.
FANCIERS' EXCHANGE,
940 S. Main st.

FOR SALE—RHODE ISLAND REDS, ANCONAS and White Leghorn baby chicks. 2912 S. SAN PEDRO ST. South 1231-W.

FOR SALE—300 5 WEEKS OLD M'FARLAND strain Leghorn chicks, 25c each. 2440 S. MAIN. South 1435W.

FOR SALE—200 1-YEAR OLD WHITE LEGhorn laying hens and pullets; also 24 Anconas. 1422 EAST 25RD ST.

FOR SALE—100 WHITE LEGHORN PULLETS, 1 year old, $1.50 apiece. LEWIS BROS. POULTRY RANCH, Sherman Way, Lankershim, Cal.

FOR SALE—CAN MAKE REGULAR SHIPMENTS of poultry and ducks. Box 65, CALEXICO, Cal.

FOR SALE—100 YOUNG LEGHORN HENS AND pullets. 1209 E. 67TH. Phone 65816.

### Pigeons, Birds, Etc.

FOR SALE — AVIARY, FIRST-CLASS STOCK, young and old, all kinds. Birds. Cheap for cash. 1427 E. VERNON AVE. 28722.

FOR SALE—HOMER, RED CARNEAUX, RUNTS and pigeons, 75c pair up. 3625 CENTRAL AVE.

### Ducks, Geese, Turkeys.

FOR SALE—25 YOUNG TURKEYS, 2 MONTHS old, $1.25 each; also 20 baby turks, 75c each. 1005 E. ELEVENTH ST. Fruitland 2-W.

FOR SALE — WHITE MUSCOVY DUCKLINGS, week old; also hatching eggs. COLDWELL, 2539 San Fernando road.

### Goats, Milch, Etc.

FOR SALE—1 TOGGENBURG AND 5 NUBIAN goats, all fresh and good milkers, cheap. Call 529 E. PALMER AVE., Glendale.

FOR SALE — YOUNG TOGGENBURG NANNY goat; $30. R. 1, BOX 526, Inglewood, Cal.

FOR SALE—MILK GOAT, WILL BE FRESH JULY 6, $30. 147 E. 81ST ST.

### Rabbits, Hares, Etc.

RAISE RABBITS FOR US. WE BUY ALL YOU raise from our stock at $7 a pair; over 1200 pure bred Flemish, New Zealand, Belgians to select from. 32-page book free. DAVIS & SON, 2122 N. Main st.

RAISE RABBITS FOR ME—I BUY ALL YOU raise from my stock at $10 a pair. Over a thousand prize-winning rabbits to encase from, worth from $1 to $100. Big 32-page booklet free. FLEMMER, 718 Wall st.

FOR SALE—ONE THOROUGHBRED FLEMISH Giant buck and two does for sale cheap. These are fine specimens; owner leaving city. 1724 W. 30TH ST., Los Angeles.

FOR SALE—JUST TO GET ACQUAINTED, 30 New Zealand rabbits, 9-12 lbs., $25 each. Come early and avoid the rush. FLEMMER, 719 Wall st.

FOR SALE—FANCY NEW ZEALAND, BELGIAN, Flemish does and bucks, 7 months old; $7 each up; overstocked; must sell. CENTRAL RABBIT EXCHANGE, 3625 Central ave.

FOR SALE—3 RABBITS, 3 LEST, TWO hutches, clean, some furniture, bicycle, garden. 411 E. 61ST ST.

FOR SALE—125 RABBITS, 50 CARNEAUX PIGeons, fox terrier, dogs and pups, as am leaving city; make offer. 6126 CLARA ST.

FOR SALE—15, BREEDING DOES, 2 BUCKS, fryers and hutches at bargain. 5427 FOUNTAIN AVE. Holly 3665.

FOR SALE—CAN MAKE REGULAR SHIPMENTS of meat, rabbits. Box 65, CALEXICO, Cal.

### Dogs and Dogs at Stud.

WANTED—TO FIND HOME ON RANCH FOR 4-months-old female pup, part Airedale, part bull terrier, collie; fine disposition, watchdog stock. Address L, box 22, TIMES OFFICE.

FOR SALE—PEDIGREED BOSTON BULL PUPpies. 315 W. 53RD ST., rear.

### Cats.

FOR SALE—SEVERAL PERSIAN PEDIGREED kittens. Call after Sunday, 939 E. 51ST ST. 492-J.

### Wanted.

WANTED—PULLETS, HENS, RABBITS, PIGEONS and setting hens. 1625 CENTRAL AVE. 1166.

WANTED—POULTRY, L. A. POULTRY MARKET, 2500 CENTRAL AVE., South 5625. Call for.

WANTED—POULTRY, ALL KINDS; WILL CALL; highest prices paid. SOUTH 1435W.

WANTED—BABY CHICKS, DUCKS, GEESE, TURkeys, 1 to 8 weeks old. SOUTH 1186.

WANTED—ALL KINDS POULTRY. WILL CALL anywhere. South 4461. 2200 CENTRAL AVE.

## HOUSES—
For Sale.

FOR SALE—
CORNER BUNGALOW, FURNISHED $4900.

6 large sunny rooms, strictly modern and all new feature. Corner of two pretty streets, excellent location. Piano and victrola nearly new, cost $700, other furniture of best quality and fine condition. Your home hunting days are ended when you see this house. Immediate possession. Better hurry to sell. Will trade with
H. B. ESHLEMAN REALTY CO.,
Pico 964. 300-301-2-3-4 Central Bldg.

FOR SALE—NEARLY NEW 5-ROOM MODERN bungalow, with sleeping porch, and garage; lawn and flowers, on S. Flower st.; $2850; easy terms. BURKE BROS., 5831 Moneta.

FOR SALE—MODERN 6-ROOM BUNGALOW, built by eastern party; 3 bedrooms and garage, bearing fruit trees, lot facing 2 streets, $4000, terms. 852 WEST 59TH PLACE.

FOR SALE—THE BEST BUY WE HAVE LISTED. Splendid 6-room home, southwest; elegantly furnished; garage, fruit, $4500; terms. MARTIN, 406 Haas. 64418. Res. ph. 557016.

FOR SALE—ATTENTION, COLORED BUYERS! 7-room modern bungalow, lot 50x150, terms, $3200. Tel. owner, afternoons, 62114, or write M. P., 910 STORY BLDG.

FOR SALE—MY 5-ROOM BUNGALOW, SOUTHwest, neat, near school, two car lines, great bargain, built to sell for $3750, will take $2650. Want $300 and $30 monthly. CALL 79566.

FOR SALE—4-ROOM PLASTERED HOUSE, LEvel lot, 40x150 to a 20-ft. alley, paved street, $1850; $1000 cash, balance easy. Phones: 53883, WILSHIRE 2299.

FOR SALE—3 TO 6-ROOM BUNGALOWS NEAR new residential college and park, Pasadena high school. 5c fare; price right. Call PYRAMID INVESTMENT CO., Main 368; evenings, West 4793.

FOR SALE—A GOOD BUY IN A 5-ROOM MODern bungalow, close to school, lots of fruit on lot; come down and see it. Terms. BURKE BROS., 5831 Moneta.

FOR SALE—SNAP, LOOK AT 1623 W. VERNON ave., new 6-room white Colonial, paved street, corner lot, $4500, terms. PHONE 64612, evenings 21645.

FOR SALE—MODERN 7-ROOM BUNGALOW, 3 bedrooms, 2 baths, a double garage with maid's room. $4500. 921 GRAMERCY DRIVE. Phone 71126.

FOR SALE—BY OWNER, MY MODERN 2-STORY 8-room residence No. 1, 1000 BLK. ST. ANDREWS PLACE; large lot, east front; garage. I have just reduced the price to $7850. Call and see it.

FOR SALE—5-ROOM BUNGALOW, NEAR MAIN and 57th sts.; $100 cash, $25 per month. BURKE BROS., 5831 Moneta.

FOR SALE — CLOSE-IN ACRE OF RICH SOIL, about 34 bearing trees, good 3-room California house, gas, cheapest water; a snap at $1800 on easy terms. Phone SOUTH 2762 or 53763.

FOR SALE—5-ROOM MODERN BUNGALOW, HOLlywood; $5675; $700 cash, $30 monthly. 406 CENTRAL BLDG., Sixth and Main. 13411.

FOR SALE—7-ROOM BUNGALOW, REAL BARgain, no agents. 4948 MAPLEWOOD AVE. Phone 568739.

FOR SALE—UP-TO-DATE BUNGALOW, 6 ROOMS, $3850. Take Hawthorne car. Get off at Gramercy. 1006 W. 42ND ST. Vermont 5298.

FOR SALE—MUST SACRIFICE PRETTY 5-ROOM chalet, large lot, garage, southwest, price $4400, $1000 under value. Make offer. 4302 HALLDALE.

FOR SALE—LOOK AT 1157 W. 51ST PLACE, modern 6-room bungalow, garage, and make offer, cash or terms.

## HOUSES—
For Sale.

FOR SALE—
S. L. BRIGGS, Owner,
Phone 11635.

$3250.

New fire rooms and garage; corner lot, easy terms; $250 cash and $25 per month. Near Melrose and Western.

$6500.

$414 DE LONGPRE AVE.

Fine colonial bungalow, just being finished and can be decorated to suit your taste. Large dining-room and living-room in ivory enamel; breakfast-room, cabinet kitchen, tiled bath, with shower; 2 bedrooms and a sun room. Double garage. Lot 50x165.

$7000.

8201 FOUNTAIN AVE.

Ideal bungalow in Hollywood, on large corner lot, with southern and eastern exposure. The new colonial house would be hard to duplicate. Large sunny rooms finished in solid mahogany and ivory enamel. Hardwood floors throughout; every built-in convenience; double garage, cement driveway, artistic pergola over front entrance and across entire back of house.
Open for inspection daily, 9:30 to 4:30.

$8000.

1415 N. HARPER AVE.

Fine colonial 2-story bungalow, seven rooms on first floor in solid mahogany and ivory enamel with hardwood floors throughout; large living-room and very pleasant dining-room, with south and east exposure; breakfast-room, 3 large bedrooms and sun room; tile bath with shower, garage for two cars. Lot 60x165. Second floor can be finished off to suit the buyer. Very fine view of the mountains and valley.

S. L. BRIGGS, Owner,
11635.

FOR SALE—
FORECLOSURE SALE,
BEAUTIFUL WHITE
PLASTERED 6-ROOM
BUNGALOW.

All extra large rooms, exceptionally fine bathroom, 2 large concrete porches, basement, tipped floors throughout; hardwood floors throughout; garage, cement floor and driveway; located on large east front lot; wonderful view of mountains and city.

ONLY $4750,
ON EASY TERMS.
House and Lot Dept.,
ANGELES MESA LAND CO.
60615. 433 S. Hill st.

FOR SALE—
WILSHIRE BARGAIN.
Worth $15,000, Sacrifice for $11,500.

Highclass home on beautiful Ardmore ave., near 3rd. Nice large east-front lot, beautiful grounds, decoration hall, large living-room and dining-room finished in best of mahogany. Cozy breakfast room, maid's room and bath, nice kitchen downstairs. Ornamental mahogany stairway leading from reception hall to 3 large bedrooms and sleeping porch. Full tile bath and shower. Bedrooms are hand decorated. Large closets. Gas furnace in basement. If you think this wonderful home is to want it. See me today, as tomorrow may be too late, as bargains are scarce. For this and other bargains in the Wilshire district, see Mr. Bord, with RALPH E. FORD, "Home Specialist" 215 W. 5th st. Office, 10845; residence, 569878.

FOR SALE—
ONLY $12,000.
545 ST. ANDREWS PLACE.

Built for a home, 9 rooms, near Wilshire blvd. Handsome hardwood finish. 4 large bedrooms, unusually spacious living-room, breakfast-room, large baths. East front lot, 60x150, large garage.

See A. C. Desendorf with
R. C. MITCHELL COMPANY,
Sixth Floor, L. A. Trust & Savings Bank Bldg.
60817. Sixth st. Spring. Bdwy. 978.

FOR SALE—
"My goodness, look what we have found."
Say that often when you see snap, bungalow, 12-room Duplex stucco home, everything strictly modern, all hardwood floors, rents for $80, pays big interest, is priced below bank value, terms. "Nuff said." Won't last long.

H. R. ESHLEMAN REALTY CO.,
Pico 964. 300-301-2-3-4 Central Bldg.

FOR SALE—WILSHIRE'S GREATEST SACRIFICE, NOW $5300—WORTH $7500—NOW $5300.

DON'T BUY UNTIL YOU SEE THIS BARGAIN. ABSOLUTELY THE FINEST 6-ROOM BUNGALOW IN L. A. TWO LARGE BEDROOMS DISAPPEARING IN BREAKFAST ROOM, WONDERFUL LIVING-ROOM WITH OPEN FIREPLACE, CHAPEL CEILING, DINING-ROOM HAS NO EQUAL WITH WONDERFUL BUFFET, LARGE CELLAR WITH FURNACE, TROPICAL PLANTS, FRUIT TREES, OR YOU WILL SURE LOSE THIS BARGAIN. OWNER, 53310.

FOR SALE—FURNISHED HOUSE, $2500—$300 cash, balance to suit buyer. Has 5 well-furnished rooms, hardwood floors, built-in features, fruit trees, chicken run and garage.
Southwest part of city. Good neighborhood. Fine chance for young couple to own a home on easy terms. No agents. Address M-34, box 488, TIMES BRANCH OFFICE.

FOR SALE— NOTICE.
Pyramid Investment Co., 525 Upton Oil Bldg., have just completed the finest 7-room Colonial bungalow in the city. The number is 4209 Walton ave., 2 blocks west of Manual Arts school. Everybody welcome. Open for inspection, 2 to 4 p.m. Call MAIN 308; evenings, WEST 4793.

FOR SALE—DON'T WAIT
UNTIL SATURDAY NIGHT TO TELEPHONE YOUR SUNDAY ADS TO THE TIMES. DO IT FRIDAY OR EARLY SATURDAY,

## Classified Liners.

### SUBURBAN PROPERTY—
For Sale.

**Glendale.**

FOR SALE—SACRIFICE, BARGAIN; new bungalow, 5 rooms, sleeping porch, screened sleeping room, garage, chicken houses, lots of fruit. Call at 1240 Lexington, Glendale.

FOR SALE—$1000 CASH, BALANCE $25 monthly; 5-room bungalow, 1 year old; lot 50x150; all fenced; fruit trees; chicken house and run; $4250. Owner, 1240 Lexington, Glendale.

FOR SALE—$50 BUYS A LOT; $5 monthly; 5 lots left; 1 block from car line; 1 mile from Glendale; 1 year to pay; no interest; no taxes; no assessments; no fees; no delay; no red tape; no trouble; no kicks; no excuses; no nothing; only a square deal; see owner, 1240 Lexington, Glendale.

FOR SALE—$50 BUYS A LOT; $5 monthly; 5 lots left; 1 block from car line; 1 mile from Glendale; 1 year to pay; no interest; no taxes; no assessments; no fees; no delay; no red tape; no trouble; no kicks; no excuses; no nothing; only a square deal; see owner, 1240 Lexington, Glendale.

411 Oak st., Glendale. $5 monthly; 5 lots left; $50 per lot; same to yourself; 1 block from car; property will be worth double in 1 year; 1 mile from Glendale; 1 year to pay; no interest; no taxes; no assessments; no fees; no delay; no red tape; no trouble; no kicks; no excuses; no nothing; only a square deal; see owner, 1240 Lexington, Glendale.

FOR SALE—THAT HOUSE IN GLENDALE North Glendale, opposite the new Southern Pacific depot; 5 rooms, modern; $2850; $500 cash, balance $25 per month; 1 block from car line; 1 mile from Glendale; 1 year to pay; no interest; no taxes; no assessments; no fees; no delay; no red tape; no trouble; no kicks; no excuses; no nothing; only a square deal; see owner, 1240 Lexington, Glendale.

FOR SALE—$450 CASH, BALANCE $25 monthly; 5 lots left; 1 block from car line; 1 mile from Glendale; 1 year to pay; no interest; no taxes; no assessments; no fees; no delay; no red tape; no trouble; no kicks; no excuses; no nothing; only a square deal; see owner, 1240 Lexington, Glendale.

FOR SALE—$50 BUYS A LOT; $5

## WHAT'S DOING TODAY.

Rotary Club holds luncheon at noon at 741 South Broadway; speaker, Maj. Pierre Bloomaert of Belgium.

Lorquin Natural History Club meets tonight in room 318, San Fernando Building, Fourth and Main streets.

Roosevelt Camp, No. 9, and Auxiliary No. 5, United Spanish War Veterans, will hold Flag Day observance tonight at Moose Hall, 111 West Third street.

Commencement concert of College of Music, U.S.C., will be given tonight in First Congregational Church, 841 South Hope street.

Central W.C.T.U. meets in Temperance Temple at 2 p.m.

California Osteopathic Convention meets at the Gamut Club House; holds annual banquet tonight at Hotel Maryland, Pasadena.

Stanton Post, G.A.R., and W.R.C. will hold Flag Day exercises tonight in Patriotic Hall.

AMUSEMENTS.

Morosco—"The Thirteenth Chair."
Orpheum—Vaudeville.
Pantages—Vaudeville.
Majestic—"Maytime."
Grauman's—"Bustling a Bride."
Superba—"The Up-Painted Woman."
Burbank—Musical Comedy.
Hippodrome—Vaudeville.
Chase's Roadway—"I'll Get Him Yet."
Quinn's Rialto—"The Shepherd of the Hills."
Victory—"The Lady of Red Butte."
Garrick—"Open Your Eyes."
California—"The Money Corral."
Alhambra—"Fighting for Gold."
Rivoli—"The Third Degree."
De Luxe—"The Marriage Price."
Tally's—"Redhead."
Palace—"Three Men and a Girl."
Symphony—"For Better, For Worse."
Ray's Garden—"The Love That Dares."
Mason—"The Better 'Ole."
Washington Park—Baseball.
Vernon Athletic Club—Boxing.

## THE CITY
### AND ENVIRONS.

**Idaho Picnic.**

The Idaho Society will hold a basket picnic at Sycamore Grove on Saturday, June 28. All Idahoans are expected to be present.

**Maine Picnic.**

The Pine Tree State Association will hold its annual picnic all day tomorrow at Sycamore Grove. There will be a short programme and general good time. All former Maine folks are invited.

**For Polish Orphans.**

A dance for the benefit of Polish orphans will be given by the Polish Women's League, tomorrow night, in Flower Auditorium, Eighteenth and Figueroa streets.

**By Daughters of Empire.**

All men in uniform will be welcomed at a dance to be given this evening by Princess Mary Chapter, Daughters of the British Empire, at 101 East Fourth street.

**Salem (Ohio) Picnic.**

All former residents of Salem, O., and their friends are invited to attend the annual basket picnic early tomorrow afternoon in Sycamore Grove.

**For Memorial Services.**

In accordance with an annual custom, the Neighbors of Woodcraft will conduct memorial services in the Pico Heights Presbyterian Church at 2 p.m. Sunday. The Woodmen of the World will join in the services.

**Budlong Meeting.**

The Budlong-avenue Parent-Teacher Association will meet at 7:30 p.m. tomorrow at the Budlong-avenue school. The programme will include kindergarten drill, a vocal solo, and several addresses.

**To Hear King's Envoy.**

Maj. Pierre Bloomaert, special representative of King Albert of Belgium, will speak at the Rotary Club luncheon at noon today at 741 South Broadway. He will be introduced by Charles Winsel, Belgian Vice-Consul.

**Astronomical Lecture.**

Mars Baumgardt will give an illustrated lecture on the wonders of astronomy at the meeting of the Lorquin Natural History Club of the Southwest Museum, to be held this evening in room 318 San Fernando Bldg., Fourth and Main streets. The public is cordially invited.

**For Kansas Alumni.**

Rev. and Mrs. Newell Watson Hayden, with members of the class of 1894, will be the hosts to alumni and former students of the Kansas State Normal School at a reunion, Saturday afternoon, at the Hayden home, Santa Clara avenue and Alameda street, Altadena. Dinner will be served in the garden at 6 p.m.

**In Pershing Square.**

As a compliment to Mrs. Leafie Sloan-Orcutt, president of the Park Commission, the United States Naval Recruiting Band, consisting of forty-five pieces, under the direction of Bandmaster E. S. Kennedy, will give a free concert in Pershing Square Saturday, from 4:30 to 6 o'clock p.m. There will be several vocal numbers by members of that organization.

**Celebrating Flag Day.**

The Women's Relief Corps Auxiliary of Stanton Post, No. 16, G.A.R., will have a short session at 1 p.m. today and at 8 p.m. will have Flag Day exercises with the post in Patriotic Hall, South Figueroa and Eighth street. Mrs. Lee Chamberlain (Frances Richardson, the "flag lady") will render "The Tribute to the Flag." A fine programme is promised and the public is invited.

**Urge Shipping by Truck.**

A "ship-by-truck" parade, which is being planned by the Ship-by-Truck Bureau, 1165 South Figueroa street, will be held Saturday. The parade line will extend over many of the important streets in the city. The object of this parade is to show merchants and others who have occasions to ship goods between Southern California towns that interurban truck transportation offers them a reasonable and speedy service. All interurban freight transporters have been invited to participate in the parade.

## HEAR NAVY BAND.

**Gives Concert Daily in Pershing Square; Recruits Wanted.**

The United States Navy Recruiting Band, which is here to help in the recruiting campaign, gives daily concerts in Pershing Square during the lunch hour. It is operating here under the auspices of Lieutenant-Commander Harris, who is in charge of the Navy Recruiting Station with headquarters at 318 Union Oil Building. The band which is under Chief Bandmaster Thomas Kennedy, is composed of forty-five pieces. Chief Yeoman Howard N. Smith gives a short talk on the navy, its traditions and present needs.

The United States Navy needs at least 75,000 men from all walks of life, particularly mechanics who may enlist in their respective trades. Men without trades will be taught one. The pay is good. Congress having made the war pay permanent. The tour of the band is officially authorized by the government and it is traveling on the Coast under orders of Lieutenant-Commander Gorgas, recruiting inspector of the Western Division.

## RUNS DOWN CHILD.

**Arrest Autoist for Fast Driving. Victim in Hospital.**

Charged with reckless driving, Dewey J. Pingel, 30 years of age, a cheese maker, was locked in the City Jail yesterday afternoon by Police Detectives O'Brien and Winn after having run down with his automobile and painfully injured Lucy Rodrigues, 15 years of age, of 514 South Clarence street. The accident according to the police was the outcome of fast driving by Pingel. It occured near the intersection of Fourth street and Central avenue. At the Receiving Hospital the injured girl was treated for a fracture of the left shoulder blade and lacerations about the body.

## FARMERS FORCE DEMANDS.

[EXCLUSIVE DISPATCH.]

BISHOP, June 12.—Becoming desperate because of the continued low stage of water in Bishop Creek, farmers in this vicinity have taken the law into their own hands and have forced the Southern Sierras Power Company to raise their storage gates and allow 2500 inches of additional flow.

The action of the farmers was against the formal protest of employees of the company, but no physical violence was necessary to gain the ends of the water users. It is said that the company has been artitrary in their control of water, and that even with the last move upon the part of the farmers only two-thirds of their actual needs have been supplied.

## CITY SEWER PLANS.

Hearing of protests against the assessment and report of the Board of Public Works for the improvement of Carillo street, from West Kensington road to Bellevue avenue, was set by the City Council yesterday for 10 o'clock on the forenoon of July 3. Final ordinances for the sewering of the Sixty-third place sewer district and the Phillips Way district were adopted.

## HINDOOS ARE BANKRUPT.

In the United States District Court yesterday, the firm of Rahmat, Khan and Ibraham, Hindoos, doing business at Imperial, filed a petition in bankruptcy, giving their debts as $4513.14, and their assets nothing. The indebtedness is due the Farmers' and Merchants' Bank of Imperial, in a series of notes. The original amount of the notes was $17,970, but the difference has been paid by the petitioners.

## TO SEND OUT BALLOTS.

About 319,000 sample ballots will be sent out to voters in the city and county, beginning Friday, by David E. Lyons, registrar of voters. The ballots were delivered yesterday to Mr. Lyons. The ballots are for the $40,000,000 State road bonds, the election for which is to be held July 1. The preparatory work will be completed for this election five days ahead of time, it was said.

**Oregon and New Hampshire.**

The Oregon State Society will have its monthly reunion on Monday night at Snead Hall in the Bartell Apartments, 934 West Sixth street, and Dr. Robert McLean will speak. Other features will be vocal solos and impromptu talks. The New Hampshire Society will meet at Snead Hall, Monday night, when the Picnic Committee will report and other business will be transacted.

## BUSINESS BREVITIES.

[Advertising.]

MEN! Don't discard that old suit simply because the trousers have lost their shape or are looking worn. Visit our Trousers Dept., second floor and let us match the coat and vest with a new pair. Largest stock in the city to select from, $5 to $12.50. Harris & Frank, 437 S. Spring, just north of Fifth.

Have Steckel make your pictures.

The Times Branch Office, 619 South Spring street. Advertisements and subscriptions taken. Telephone Pico 700; 10391.

Heard-Churchill, optometrist-opticians, 2 stores, 709 S. Hill, 256 S. Bdy.

For entertainers, music, Tel. 62816.


"The Exclusive Specialty House for Feminine Apparel"
Garments of Style, Quality, Popular Prices.

Myer Siegel & Co.
443-445-447 Broadway

He Needs— His Rompers!

Get them for him at Myer Siegel & Co., where the selection is unusually complete, and moderate prices prevail.

Cleverly designed little rompers and creepers come in white and colors and are fashioned from poplins, soisettes, ginghams and chambrays.

*Creepers are priced from.....85c*
*Rompers from .....$1.25*

The popular little "Patsy Romper" is here, too, in hand button-hole-stitched styles. In white and colors—at $3.50. Sizes 6 months to 5 years.

Third Floor.

Garments of Style, Quality, Popular Prices.
"The Exclusive Specialty House for Feminine Apparel"



AUCTION

Complete furnishings of 10 rooms, also complete restaurant outfit, Saturday, June 14, at 10 A. M., 1904 South Main St.

Furniture consisting of mahogany, birdseye maple and oak bedroom furniture, brass beds complete; 10 Wilton and Axminster rugs, gas ranges, sanitary couches, bedding, etc.; restaurant fixtures, 1 mahogany flat top desk, 55 Vienna chairs, copper steam table, McCray refrigerator, 12 high stools, pool table, dishes, etc. These are all good clean goods and must be sold to the highest bidder. Don't miss this sale for goods at your own price. A. L. MOXLEY, Auctioneer South 7095J.
Member L. A. Auctioneers' Association.



AMERICAN HOME-MADE BEER

Remarkable Answer to an S. O. S.

The Brewers are Defunct—the Last Sad Rites Performed.

But may the physician still prescribe a genuine malt tonic—the convalescent use it—the family drink it—the social gathering yet enjoy an absolutely pure and genuine "before the war beer?"

This "question of the hour" is answered with a smashing affirmative by Mr. E. J. Weston of this city.

He holds the secret formula of the great brewing concern which he has represented for years.

He enables any housewife to produce his "second-to-none-in-the-world" product, in her own home and with her ordinary kitchen utensils.

That is why Mr. Weston has called his splendid beverage "American Home-made Beer."

It has the taste, tang, tonic "tingle" and food value of the best beer ever brewed—bar none.

Americans say—"I will try anything once." Very well—Mr. E. J. Weston asks only for the "once" and will refund your money if your order be not repeated.

Send your order for the simple instructions and condensed ingredients.

Order No. 1 makes 60 quarts, $3.70.
Order No. 2 makes 30 quarts, $2.00.

Shipped anywhere in the United States, on receipt of price, or call in person at salesroom of Mr. E. J. Weston, 111 West 9th st., Los Angeles.



REMEMBER

HART and BALL
Los Angeles' Progressive AUCTIONEERS
Real Estate, Livestock, Merchandise, Furniture and Household Goods
We buy for SPOT CASH, or sell on COMMISSION.
1028 SO. FIGUEROA ST.
Phone 61534.

REMEMBER



AUCTION.

FRIDAY, JUNE 13—10 A.M. SHARP
1306 WEST SEVENTH ST.

7 rooms of good furniture, consisting of rugs, dressers, chiffoniers, beds, springs, mattresses, linoleum, davenport, pictures, portieres, rockers, chairs, tables, stands, dishes, kitchenware, other furniture and household goods, all will be sold, no reserve.

Kemp & Son, Expert Auctioneers.
Secy. of L. A. Auctioneers' Ass'n.



C. H. O'CONNOR
General Auctioneer and Appraiser.
Sales Conducted Anywhere, City or Country, for Best Results.
Phones West 6305; 11338.



H. B. NASH, Auctioneer

We buy stocks of furniture; hotels or rooming-houses, for spot cash. Mortgages or debts assumed and paid or sell on commission. Phone South 2189.



ARDEN DAIRY
(Certified Milk)

Scientifically Produced for people who are particular enough to insist that the milk they use and give their children to drink is absolutely pure. It must be certified to be 100 per cent. pure. Arden Certified Dairy is under the strict supervision of the Los Angeles County Medical Association.

Phone Order to South 1056.



W. DWIGHT HAMMOND

General Auctioneer. 1053-55 So. Main st., Near 11th. Oldest and largest auction house in the Southwest. Expect in every branch of auction work. Watch my ads and attend the big sales. Cash advanced on consignments. For all information call up 62545. Member L. A. Auctioneers' Assn.



Get the habit of ordering CRESCENT SPECIAL WEEK-END BRICK ICE CREAM



Old 49 Ginger Ale



DRS. SHORES & SHORES
THE RELIABLE SPECIALISTS FOR
Men and Women

Catarrh, Deafness, Ozena, Head Noises, Asthma, Hay Fever, Rheumatism, Bright's Disease, Diabetes, Insomnia, Piles, Goitre, Consumption, Epilepsy, Eczema and other Chronic Diseases of the Nerves, Skin, Blood, Stomach, Bowels, Heart, Lungs, Bladder, Kidneys and Liver a Specialty for 25 years. Consultation Free. 603-4-5 Lissner Bldg., 534 S. Spring St., Los Angeles. Hours 9-5; Evenings 7-8, Sundays 10-12.



AUCTION.
Friday, June 13th, 10:00 a.m.
1911 So. Burlington Ave.

Regular weekly auction high grade, medium and cheap furniture and junk to burn. There are a good many things you will want, and perhaps some things you would not want. Come down and look the dump over, anyway; most everything for home or apartment.

Light, quef, summer lunch at noon. Everybody welcome whether you buy or not. "REMEMBER, THE HIGHEST BIDDER TAKES THE GOODS AT ALL OUR SALES, REGARDLESS OF THE PRICE."

COL. C. F. CALHOUN, Auctioneer.
President L. A. Auctioneers' Association, 21940.



AUCTION
RHOADES & RHOADES
Expert Live Stock Auctioneers
Ben A. Rhoades and Harold B. Rhoades. Sales conducted in all parts of California and adjoining States.
Offices:
1501-3-5 S. Main St., Los Angeles.
Phones: Pico 274—35079.



American Auctioneers
947-49-51 So. Broadway
Pay Highest Prices
Resources $50,000. Phone 62153.
SHANE-SANDERS CO.,
Member L. A. Auctioneers' Ass'n.

Cited for bravery in action.

Live Ones Like Brauer Suits

They don't mind paying a fair price when they once know the BRAUER QUALITY of both Fabrics and Tailoring.—Our better-dressed men are always seen at the game, being conspicuous for their classy appearance.

New Summer Suitings
Old Time Quality
$40, $45, $50

Ask Brauer Bros.
"Tailors to Men Who Know"
ONE STORE ONLY
345-347 S. SPRING ST.



AUCTION.
STROUSE & HULL
Auctioneers
325 Story Bldg. 62705.
Members L. A. Aucrs.' Assn.

Yaraha is just one of many movie stars we have fitted for the screen.
We correct Outstanding Ears, Thick Lips, Sagging Faces, stringy or baggy necks, puffy eyelids, wrinkles, withered skin, pitting scars, freckles, moles, birth marks, pimples, receding chin, hollow cheeks, ill-shaped noses.

G. D. STEELE,
Skin and Feature Specialist,
Consol. Realty Bldg., 607 S. Hill Street.
Rooms 302-3. Hours 10 to 5. Phone 63000

—TEETH $5.00—
Best Set $7
Have Outer, no matter how much you may be missing, Duplicate Teeth, Double suction, Guaranteed perfect fit, Guaranteed to wear 10 years.
My Extremely Low Prices!

Best Set of Teeth.....$5.00
Gold Crowns (22 karat).....$3.00
Bridge Work (22 karat).....$3.00
Porcelain Crowns.....$3.00
Gold Fillings (Best).....$1.00 up
Gold Inlays (Best).....$5.00 up
Silver Fillings.....50c up
Silver Fillings (Best).....75c up
Tooth Fillings (Cement).....50c up
Tooth Fillings (Best).....$1.00 up
Tooth Fillings (Gold).....$1.00 up
Tooth Fillings (Platinum).....$2.00 up
Tooth Fillings (Porcelain).....$2.00 up
Gas (when other work is contracted for).....FREE
Examination.....FREE

Old Gold or valuables. If you send or after you bill we will write you the exact value by return mail.
LIBERTY BONDS ACCEPTED
NOT A DENTAL PARLOR. A private, high-class, 23-to-fine, SANITARY dental office, where ladies and gentlemen of refinement and sensitive nature may feel perfectly at ease.
EXAMINATION FREE. Hours 8:30 to 6:30.
DR. FAIRFIELD
250 to 255 Pantages Theatre Bldg., 6th and Broadway. Phone 10000



D. BONOFF
FURRIER
LATEST FUR FASHIONS.
New Location
332 S. BROADWAY Phone 12013



"If you want to be sure of an income for yourself, payable monthly as long as you may live, buy a Trust Fund Annuity with the Aetna Life Insurance Company. At 65, $5000 will produce an income of $676.06 annually. At age 70, $5000 will produce $692.50 annually, and at age 75, $5000 will produce $718.65 annually. Incomes written for males and females at all ages payable anywhere, any time. Annuities are free from all forms of taxation. Call or write I. J. MUMA, Mgr., AETNA LIFE INSURANCE COMPANY, Fourth Floor, Merchants' National Bank Bldg., Los Angeles, Cal.



FURNITURE
that you wish to trade for NEW?
See our Exchange Department.
FOLEY'S
648 So. Main St. Phone 13615.



COFFEE
Are you paying more for coffee than THE LARGEST cut-rate retail coffee merchants ask?
The Importers' Branch, Ltd.
Can and do sell for less. We lead the followers. COFFEE PRICES:
33c to 39c
a Full Pound.
TEAS, 44 GRADES.
37c to 55c
"Poor Coffee Spoils Any Meal."
Two of Our 400 Branch Stores:
353 South Spring. 710 South Hill.



A Lively Druggist

—with foresight and good business judgment will make money in the location we have—at 5th & San Pedro. 12321.

An Office That Knows
LAUGHLIN-GOSS
Rental Service
SECOND FLOOR HOMER LAUGHLIN BLDG.


## THE WEATHER.
[Official Report.]

LOCAL OFFICE, U. S. WEATHER BUREAU, Los Angeles, June 12.—[Reported by Ford A. Carpenter, Meteorologist.] At 5 o'clock a.m. the barometer registered 30.01; at 5 p.m., 30.03. Thermometer for the corresponding hours showed 55 deg. and 66 deg. Relative humidity, 5 a.m., 86 per cent.; 5 p.m., 46 per cent. Wind, 5 a.m., southwest, velocity 1 mile; 5 p.m., southwest, velocity 11 miles. Highest temperature, 70 deg.; lowest, 54 deg. Rainfall for season, 9.58 inches; last season, 13.84 inches. Barometer reduced to sea level.

WEATHER CONDITIONS.—The field of high pressure continues in control of the weather over the eastern half of the United States, and fair and moderately warm weather prevails there this morning. The western low area is developing into a well-marked depression which is now governing the conditions between the Pacific Coast and the Mississippi River. Showers are general from New Mexico northeasterly into Illinois. It is cooler this morning in California and Nevada. The sky was generally clear at the hour of observation this morning in Southern California. Except for cloud or fog early Friday morning the weather will be fair in Los Angeles and Vicinity Friday.

ORCHARD REPORTS.—Minimum and maximum temperatures from the orchards reported yesterday to the Los Angeles office of the U. S. Weather Bureau were as follows.

| Stations— | Max. | Min. |
|---|---|---|
| Pasadena | 76 | 46 |
| Pomona | 78 | 44 |
| Redlands | 77 | 46 |
| Riverside | 77 | 46 |
| Santa Barbara | 70 | 50 |
| San Bernardino | 77 | 48 |
| Santa Ana | 74 | 46 |

LOCAL FORECAST.

For Los Angeles and vicinity: Fair Friday, except cloudy or foggy in the morning near the coast; moderate westerly winds.

STATE FORECAST.

SAN FRANCISCO, June 12.—Weather forecast: San Francisco and vicinity: Fair Friday; moderate westerly winds.

Southern California: Fair Friday, except cloudy or foggy in the morning near the coast; moderate westerly winds.

Sacramento Valley: Partly cloudy and occasionally threatening Friday; moderate southerly winds.

Santa Clara and San Joaquin valleys: Fair Friday; moderate northwesterly winds.

ARIZONA FORECAST.

WASHINGTON, June 12.—Forecast for Arizona: Fair Friday and Saturday; not much change in temperature.

COLORADO RIVER.

YUMA (Ariz.) June 12.—[Exclusive Dispatch from the U. S. Reclamation Service.] Gauge height Colorado River, 19.7 feet.

TEMPERATURES.

| | Max. | Min. | | Max. | Min. |
|---|---|---|---|---|---|
| Abilene | 86 | 70 | New York | 76 | 60 |
| Boise | 76 | 54 | Omaha | 84 | 60 |
| Boston | 70 | 54 | Phoenix | 106 | 76 |
| Buffalo | 84 | 58 | Pittsburgh | 86 | 70 |
| Chicago | 84 | 62 | Portland, Or. | 72 | 50 |
| Cincinnati | 86 | 62 | Rapid City | 78 | 52 |
| Denver | 84 | 62 | Red Bluff | 76 | 52 |
| Des Moines | 84 | 70 | Roseburg | 64 | 46 |
| Dodge City | 94 | 68 | Roswell | 90 | 62 |
| Duluth | 80 | 52 | St. Louis | 90 | 72 |
| Flagstaff | 72 | 42 | St. Paul | 80 | 58 |
| Fresno | 92 | 62 | Sacramento | 72 | 50 |
| Galveston | 82 | 76 | Salt Lake City | 78 | 60 |
| Havre | 56 | 52 | San Diego | 70 | 60 |
| Helena | 84 | 54 | San Francisco | 62 | 50 |
| Huron | 84 | 64 | Seattle | 70 | 48 |
| Independence | 94 | 48 | Spokane | 76 | 40 |
| Kamloops | 72 | 42 | Tacoma | 68 | 46 |
| Kansas City | 90 | 66 | Tampa | 96 | 72 |
| Knoxville | 90 | 66 | Toledo | 86 | 64 |
| Los Angeles | 70 | 52 | Tonopah | 98 | 54 |
| Memphis | 88 | 72 | Tucson | 94 | 62 |
| Modena | 94 | 38 | Washington | 78 | 70 |
| Mt. Wilson | 64 | 42 | Winnemucca | 90 | 36 |
| Needles | 108 | 80 | Wooding | 92 | 50 |
| New Orleans | 84 | 76 | Yuma | 96 | 64 |


In Time of Difficulty—

safe counsel upon business matters related to Administration and Probate is offered by our

TRUST DEPARTMENT
Mezzanine Floor

Guaranty TRUST LOYOLA Bank
ESTABLISHED 1890
SPRING & SEVENTH STS.



REED BROS CO.
Complete funeral as low as $75.
Lady Attendant.
1145 So. Flower Street.
Phone 12110.
Undertakers



GOOD USED CARS — The classified columns of THE TIMES contain HUNDREDS of MORE offers to select from than any other Los Angeles newspaper.


## VITAL RECORD.

### MARRIAGE LICENSES.

The following marriage licenses were issued yesterday. Name and age given.

AGUILERA—OCHOA. Guadalupe Aguilera, 37; Rosa Ochoa, 28.
BAKER—CRAVEN. Oliver B. Baker, 34; Madeline H. Craven, 25.
BIXLER—FRIEDRICH. Marion Bixler, 25; Louise Friedrich, 27.
BLAKER—LEVINE. Samuel Blather, 25; Marion Levine, 24.
BURDAGE—CAW. Edward C. Burbage, 30; Jessie M. Caw, 28.
BYRNE—FRASELL. John J. Byrne, 28; Margaret Frasell, 24.
COGNACHE—BELL. John S. Cognacq, 31; Vanessa E. Bell, 19.
COTA—HUNGERFORD. William R. Cota, 24; Frances D. Hungerford, 18.
COX—KILGORE. Frank B. Cox, 34; Francis J. Kilgore, 32.
DAVIS—RICHARDS. Walter H. Davis, 29; Anna L. Richards, 22.
DIVELY—MEDAUGH. Fred W. Dively, 25; Marjorie L. Medaugh, 21.
EDICK—HAYMAN. Edwin P. Edick, 34; Gertrude Hayman, 20.
ELLIS—CUVY. Marquis H. Ellis, 43; Genevieve A. Cuvy, 31.
FITTING—HARER. John E. Fitting, 40; Carrie H. Harer, 38.
FROST—JACOBSON. Charles H. Frost, 37; Olive Jacobson, 35.
GOMEZ—IRIONE. Delfino Gomez, 24; Maria Irione, 24.
GRAY—FRENCH. Earl J. Gray, 22; Margarette F. French, 20.
HAGGLE—MARSH. Charles W. Haggle, 28; Lyotta M. Marsh, 21.
HAYES—LUCE. Charles D. Hayes, 21; Marion I. Luce, 19.
HERMAN—SHEN. Edwin H. Herman, 29; Lucia Shen, 28.
HENRY—ARMENTROUT. Frank Henry, 30; Pay Armentrout, 20.
HOWARD—ALEXANDER. Wallace K. Howard, 21; Bessie D. Alexander, 19.
KRAEMER—HOUGHTON. Lloyd W. Kraemer, 20; Ruth E. Houghton, 18.
LANIN—KARASOWITZ. James Lanin, 27; Helen Karasowitz, 20.
LOWE—BEA. Ray S. Lowe, 29; Bessie E. Bea, 22.
MACMILLAN—HEAP. Daniel J. Macmillan, 30; Maud Heap, 22.
MADDOX—FRANKLIN. Fred A. Maddox, 24; Alberta E. Franklin, 20.
MARQUEZ—LAGIN. Plutarco Marquez, 40; Concepcion Lagin, 36.
MARTIN—CUPELAND. Sidney B. Martin, 30; Edith G. Cupeland, 24.
MERRYFIELD—BLOUNT. William J. Merryfield, 27; Helen E. Blount, 19.
NETTLEY—GREENLAW. Leonard W. Nettley, 30; Viola J. Greenlaw, 18.
NORTON—BUTLIN. Willis A. Norton, 60; Maria L. Butlin, 57.
O'BRIEN—BAKER. Charlie R. O'Brien, 32; Louise Baker, 22.
PARKER—HAGGARD. Frank E. Parker, 39; Florence E. Haggard, 30.
PARKER—MACKINNON. Robert G. B. Parker, 49; Sarah Mackinnon, 46.
PEABODY—COOK. Charles A. Peabody, 24; Dorothy R. Cook, 17.
PHILLIPS—LINN. Basil R. Phillips, 31; Rosa Linn, 26.
RILEY—KELLY. Samuel J. Riley, 43; Margaret Kelly, 38.
ROBERTS—LINDAHL. William J. D. Reuber, 25; Bessie A. Lindahl, 18.
ROLFE—MARIN. George G. Rolfe, 33; Zoe Meaves, 30.
SANSON—DEVEHAT. Thomas J. Sanson, 25; Katherine Devehat, 20.
SAUNDERS—LOPEZ. Richard M. Saunders, 19; Agnes Lopez, 18.
SCHRAMM—SCHLUTEMEIER. Robert Schramm, 28; Fawn Schlutemeier, 24.
SHEPHERD—ROBERTS. Durrard G. Shepherd, 29; Mary Roberts, 24.
SHOCKLEY—GRAND. Harold B. Shockley, 24; Lois (Ila A. Grand, 19.
SPYACK—MIDDLETON. Irvin Spyack, 22; Martha Middleton, 19.
STONE—WHEELER. Garland W. Stone, 22; Winifred M. Wheeler, 20.
STRAHAN—STRAHAN. Richard M. Trahan, 32; Ruth B. Walker, 22.
UNG—HOM. Henry Ung, 19; Wong Y. How, 18.

### BIRTHS.

Names, sex, place and date of birth.

ABEL, Mr. and Mrs. Joseph. Daughter. Mission Maternity Home, June 8.
CARRIGAN, Mr. and Mrs. Herbert. Boy. California Hospital, June 6.
DYER, Mr. and Mrs. Stephen. Daughter. California Hospital, June 5.
EDWARDS, Mr. and Mrs. Robert. Boy. French Hospital, June 6.
FRANKEL, Mr. and Mrs. Jacob. Boy. California Hospital, June 6.
GARDINIER, Mr. and Mrs. Harry. Boy. Cabbon Maternity Home, June 8.
GRANGER, Mr. and Mrs. Forest. Daughter. Los Angeles, June 7.
HAMMON, Mr. and Mrs. Jesse. Daughter. 821 East Sixth street, June 12.
JORDAN, Mr. and Mrs. Joseph. Daughter. 5617 West Forty-seventh street, June 9.
KELLEY, Mr. and Mrs. John. Boy. 821 East Sixty-third street, June 9.
KORNDER, Mr. and Mrs. Max. Daughter. 2249 East Fourth street, June 8.
KOHN, Mr. and Mrs. Samuel. Daughter. 819 West Fifty-first street, June 8.
MALINGREY, Mr. and Mrs. Carl. Daughter. California Hospital, June 7.
NUTTER, Mr. and Mrs. Hartley. Daughter. 5019 Bonsallo street, June 7.
SCHULTZ, Mr. and Mrs. William. Daughter. Maternity Cottage, June 8.
STONE, Mr. and Mrs. John. Boy. 4810 East Soto street, June 9.
WAGNER, Mr. and Mrs. Joseph. Boy. 2255 Glenarm street, June 10.
WEISER, Mr. and Mrs. Andrew. Boy. 4062 Buena Vista street, June 7.
WILLIAMS, Mr. and Mrs. Noah. Boy. 1302 Greenwood Place, June 8.

### DIVORCE SUITS FILED.

ARBOGAST. Mary against Frank S.
BENDER. Mildred F. against Walter D.
BURNSTEIN, Sarah against Joseph.
GELLEY. Jane against Anna.
HAMMOND. Mina W. against Karl N.
HENDRICKS. Ora M. against Hiram P.
JEWETT. Jane against Elizabeth A.
LUM. Catherine against George M.
PINA. Thomas A. against Ella M.
ROGERS. Ella C. against Melvin G.
SWARD. Nina against Lewis B.
SHIRLEY. T. J. against Katherine M.
SOULE. Hazel against Harry.
ZARTARIAN. Marisa against Agassie.

### DIVORCE DECREES GRANTED.

CORWELL. Fred from Marguerite.
CRAWFORD. H. Olive from Fred W.
FIFIELD. Hazel from Allen.
FOULKE. Carl from Olive.
HOFFMAN. Ellen from Frank.
JURNEY. Anna from James.
KOTONIAN. Mary from Sam.
MYERS. George from Grace.
PITTER. Floyd from Olive.
SMITH. Frederick from Martha.
TUTHILL. Leone from Leon.
WESTLAND. Betty from Sam.
WILSON. Wilma from John C.
WOODS. Florence from Everett.
WRIGHT. Blanche from William.
WRIGHT. Howard from Alice.

### OFFICIAL DEATH LIST.

| Name and place of death— | Age | Date |
|---|---|---|
| ALLYNE, Ernest. Los Angeles | 43 | June 9 |
| BARROW, Mary. Los Angeles | 79 | June 9 |
| CHISMAN, Miles. Los Angeles | 81 | June 11 |
| DUNN, Henry. Los Angeles | 82 | June 10 |
| ELLSWORTH, William. Los Angeles | 49 | June 10 |
| LONG, John. Los Angeles | 68 | June 10 |
| ODELL, Lee. Los Angeles | 64 | June 10 |
| STEARNS, William. Los Angeles | 61 | June 11 |
| SUTTON, Marshall. Los Angeles | 57 | June 10 |
| YOUNG, M. Rita. Los Angeles | 54 | June 11 |

### DEATHS.

With Funeral Announcements.

BALLOC. At 1307 East Forty-sixth street, Lowrain M. Balloc, aged 75 years, member Ramon Post, G.A.R., beloved husband of Mrs. Harriet O. Balloc and father of Arthur G. Balloc of this city and Mrs. Sarah S. Tuomy of Claremont, N. H.
Funeral services Saturday, June 14, at 3:30 p.m., from the funeral parlors of W. A. Brown, 1325 South Flower street.

BOYNTON. At the home of Dr. J. J. Hensley, 1302 South Hill street, Pasadena, June 12, Mrs. Boynton, aged 90 years, beloved mother of Mrs. J. J. Hensley.
Funeral notice later. Reynolds & Van Nuys in charge.

BULLOCK. At Lindsay, Cal., June 11, Anita Bullock, aged 2 years.
Funeral Friday, 3:30 p.m., from Rivera Advenist Church. Burial, Whittier Cemetery.

BURBANK. June 12, Mrs. Nellie Shotwell, aged 61 years, beloved mother of W. F. Burbank and sister of Mrs. C. H. Edwards of this city.
Funeral services Saturday, June 14, at 10 a.m., from the funeral parlors of W. A. Brown, 1325 South Flower street.

DILL. In this city, June 12, Emma B. Dill, O.D. Funeral from the chapel of Peck & Clinton Co., 1212 South Figueroa street, Saturday at 9 o'clock. Friends invited.

EVANS. At 218 Branch street, Catherine Evans. Services at the Welsh Presbyterian Church, 450 Crocker street, Saturday, 2 p.m. Arthur E. Crewe, director.

KANE. At 1406½ West Twenty-seventh street, June 12, Johanna Kane, beloved mother of Dan J. and Josephine J. Kane and Mrs. Mary L. Cooper, sister of Mrs. William O'Keefe of Berkeley, Cal.; Mrs. Jane O'Connor of Pittsburgh, Pa., and Mrs. Mary Sills of Kerry, Ireland, a native of Ireland, aged 82 years.
Funeral from the above residence, Monday, June 16, at 7:45 a.m. Solemn requiem mass at St. Agnes Church, 8 o'clock. Interment, Calvary Cemetery. Robert Shortz & Son, directors.

KELLY. In this city, June 12, William R. Kelly, native of Wisconsin.
Remains at the rooms of Cunningham & O'Connor, 1061 South Grand avenue.

LEIGHTON. At Altadena, June 11, Esther W. Leighton, aged 69 years, native of Maine, survived by widow and one daughter, Mrs. Minna M. Gleason.
Funeral services will be held in the chapel of Ivy & Warren, Friday at 2:30 p.m. Interment, Mountain View Cemetery.

MANNINEN. The funeral of John Manninen will be held at Brenne Brothers' chapel, 555 Pleasant, Friday at 10 a.m.

McCOY. In this city, June 11, 1915, Dr. John Craig, husband of Mary Rush McCoy, father of William M., Dr. James D., Lon S., Dr. John R., and Marie Gloria McCoy, aged 69 years.
Funeral services will be held at the residence, 445 South Harvard boulevard, Saturday at 2 p.m. Interment private. Brenne Brothers, directors.

McDONALD. June 11, Mary Frances McDonald, aged 47 years.
Funeral Friday, June 13, at 8:30 a.m., from the chapel of Cunningham & O'Connor, 1061 South Grand avenue. Requiem mass at the Cathedral Chapel, 126th and Valencia streets, at 9 a.m. Interment Calvary Cemetery.

MECREDY. At 161 North Craig avenue, Pasadena, June 12, Mrs. May T. Mecredy, aged 67 years, survived by husband, Henry B. Mecredy, and two sons, Harry J. and William H. Lasar, both of Los Angeles.
Funeral at the rooms of

Editorials—News—Business—Society—The Drama

# The Los Angeles Times

Vol. XXXVIII. FRIDAY MORNING, JUNE 13, 1919. —PART II: 10 PAGES. POPULATION { By the Federal Census—(1910)—319,198. By the City Directory—(1918)—397,332.

## COURT ANSWER TO BRADY RAID.

*Criminal Charges Made in Separate Support Suit.*

*Officer's Wife Denies Being Unfriendly with Flyers.*

*Story of Alleged Gunplay and Beating of Her Sister.*

Mrs. Cornelia Cook Brady took the witness stand, yesterday, against her husband, Lieut. Paul E. Brady, late of the Aviation Corps, and a New York banker, in a suit for separate maintenance. The complaint, filed by Attorneys Rosenkranz & Rosenkranz, contains sensational charges. Lieut. Brady is charged with attempts to secure custody of the child in a raid on the home of Mrs. Cook, by detectives, where a gun was alleged to have been drawn, and a neighbor came to the rescue of the wife and child. Mrs. Brady says that when he returned home, after his discharge from the army, at Forest Field, St. Louis, last December, he found his wife with her mother, Mrs. Cornelia Cook, at the Alexandria Hotel, Brooklyn, and that astonished to find his wife living with two army aviators, Lieuts. Hall and Rogers, he refused to live with them and live with me," added, "but an agreement was reached whereby she should have the custody of the child, Joan, with her, and I was to visit her whenever I desired.

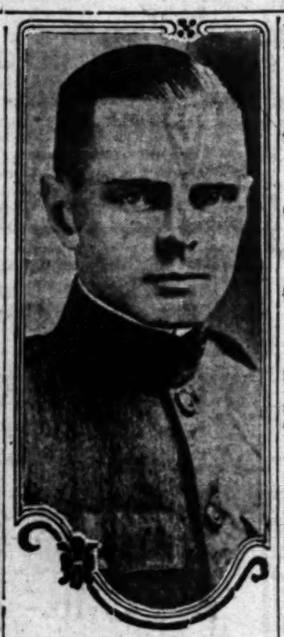

Lieut. Paul Brady.

DENIES INDIGNANT DENIAL.

Mrs. Brady indignantly denies the charges of other aviators. In her statement she says they were married in Brooklyn, June 16, 1915. In December, 1918, she was living with her mother in New York when Lieut. Brady came to the house and attempted to take Joan away. She says she bitterly accused her in the presence of the servants, and was prevented from taking Joan by force to call the police.

"He was on a furlough, Mrs. Brady says, he became enraged because I danced in a cafe with Capt. Clinton Cook, before my friends and with him, and that he struck me.

"On another occasion, Lieut. Brady alleged to have told a lieutenant that he "had better kill (Brady's) wife alone. On one occasion, he told her to "shut up." These and other alleged acts on the part of Lieut. Brady humiliated Mrs. Brady humiliated her, she claims.

SISTER SLAPPED.

Mrs. Brady recites the incident of the detectives' visit with the search to the home of her sister, at 128 South Benton way, this city, last Tuesday. She says the men rushed in, one flourished a gun, pointing it at Mrs. Brady's sister, and that her sister was slapped and knocked down.

During the row, Lieut. Brady, it is alleged, attempted to carry off Joan, the baby, but Joan was taken from him, it is stated, by a woman neighbor, who was attracted by the uproar.

Mrs. Brady says her husband has an estate of $50,000. She asks for $200 a month alimony, the custody of the child, and an order restraining her husband from interfering with her.

## ILL, HANGS HERSELF.

**Husband, Coming From Work, Finds Wife's Body in Shed.**

Found by her husband when he returned from work early last night, the lifeless body of Mrs. Delphine Bertrand of 1934 Santa Fe avenue was discovered hanging from the rafters of a shed in the rear of her home. According to the husband, Leon Bertrand, his wife had been despondant for several weeks over ill health. In a note, found on the table in the dining room, Mrs. Bertrand had written, "I have killed myself, don't blame my husband." Deputy Coroner Williams ordered the body taken to the funeral parlors of Cunningham and O'Conner.

Summer Clothes tailored with a cleverness that makes them shape-retaining

Mullen & Bluett Broadway at Sixth


## NEW HOME FOR BIG COMPANY.

*International Harvester to Erect Big Building.*

*Quarter Million to go Into Six-Story Structure.*

*Growth of Business Cause of Noted Expansion.*

The International Harvester Company, world's largest farming machinery and implement manufacturing concern, will soon begin construction of a six-story building to house its Los Angeles branch, according to an announcement made here yesterday. The new building will be erected on a site recently purchased by the company at Seventh, Atlantic, Lawrence and Decatur streets, and is expected to cost not less than $250,000.

The building will be of reinforced concrete, and will embody storeroom and warehouse features not included in the ordinary business structure. H. E. Daniels, the company's manager in this territory, said yesterday that the plan to erect a new building to supplant the present local headquarters at 821 South Alameda street was decided upon by the home office soon after the company acquired the farm implement business of Parlin and Orendorff of Canton, O. This move, coupled with the fact that the company's business in Southern California is growing rapidly, made it apparent, Mr. Daniels said, that the present local facilities are not adequate.

The International Harvester Company, of which Cyrus McCormick is the chairman of the board of directors, has within the past few years extended its business to every part of the civilized world. Its main plants are at Chicago. In all it has seventeen American plants and three in Canada. Its most recent acquisition, in addition to the Parlin and Orendorff Company, was the Chattanooga Plow Company, one of the oldest plow manufacturers in the United States. The company has branches in all the principal cities of this country.

## BLOW MOUNTAIN TO FRAGMENTS.

*Greatest Blast Ever Fired is Set Off on Colorado.*

*Los Angeles Photographers Have Narrow Escape.*

*Southern Pacific Tracks are Blocked by Boulders.*

The greatest blast ever set off on the American continent was successfully fired yesterday afternoon at Cantu, Mex., a few miles south of Yuma, Ariz., where 100,000 pounds of dynamite were exploded to shatter a mountain of granite, which provided 200,000 yards of crushed rock for the protection of levees along the Colorado River. Balin Walker, a Los Angeles cameraman, nearly lost his life when the explosion occurred. A camera, operated by Robert M. Connell, son of Capt. J. T. Connell, local Federal mediator, was struck by a flying boulder and completely demolished and another machine was damaged.

F. N. Cronholm, general superintendent of the river division for the Imperial Irrigation District, pulled the switch, flashing the spark that set off the dynamite. When the mountain was blown up the concussion could be heard for miles around. Chunks of rock ranging from the size of a baseball to fragments weighing a hundred pounds were hurled hundreds of feet.

For five minutes after the explosion occurred the air was so full of dust that at a distance of 500 feet from the point where the dynamite had been planted total darkness prevailed.

Thousands of tons of rock were flung upon the Southern Pacific Railroad tracks below the international line, where they tied up traffic until a wrecker derrick removed them last night. The air was so thickly laden with dust and flying particles of granite after the blast took place that people who dared to open their eyes during the next half hour did so at the peril of their eyesight.

Arrangements for the explosion were made a week in advance, and the only persons permitted within the so-called danger zone were a group of cameramen from Los Angeles, who were on hand to make news pictorials. Balin Walker, with three other picture men, stood within 300 feet of the dynamite when the switch was thrown. When the mountain was blown to pieces the air was inky black, but the cameramen turned their cranks as long as they were able to do so.

Mr. Walker breathed the dust and explosive fumes until he lost consciousness and fell beside his machine. F. M. Blackwell and Paul E. Eagle, who were making films for two rivals companies, rushed to his rescue. The darkness was so impenetrable that one of them lost his way and fell into an irrigation ditch. Blackwell's camera was upset by flying particles and the tripod was broken.

## AUTHOR :: TO :: WED :: SOLDIER.

*Frances Guihan and Ivan Kahn Betrothed.*

Miss Frances Guihan.

Ivan Kahn, only son of the late John Kahn, founder of the Kahn-Beck Company, is to be quietly married next week to Miss Frances E. Guihan, one of the leading young film playwrights of the country, according to an announcement made by the young people last evening. Mr. Kahn, who is 28 years old, has recently returned from overseas, where he served with the Fifty-fourth Heavy Artillery, First Army Corps. Mr. Kahn, who served as a fireman in the navy during the Mexican border trouble, volunteered the day the United States entered the war in 1917.

Before entering the service he had been known as amateur welterweight boxing champion of the Pacific Coast, and in 1910 went to London, where he fought for the amateur welter championship of the world, and lost by a hair-line decision.

Mr. Kahn as an amateur boxer acted as sparring partner for Freddie Welch, Billy Papke, Ketchell and other noted fighters. Though he had never acted before for motion pictures, Mr. Kahn was picked by Jack London to take the part of the idealized prize fighter in the picturization of "The Valley of the Moon," where he played the part of "the Chicago Terror," and took a similar part in London's "The Game." Mr. Kahn, three years ago, began writing comedies for Kalem and Pathe, and while engaged in this work at the studios became acquainted with Miss Guihan, who was then forging to the front as a continuity writer. Thus began their romance.

While in France Corp. Kahn put on soldiers' shows at military camps after the armistice was signed, of which Percy Hammond, the Chicago Tribune critic, said: "Last month, at Camp Pontanezen, near Brest, the Fifty-fourth Coast Artillery gave an entertainment for Gen. Smedley Butler's Marines in a dark tent with one lamp, a bad piano, a great audience of the earth's best people and a company of half-amateurs, any one of whom in that exhibition was to me a better player than Warfield or John Barrymore."

Miss Guihan, who lives at 1101½ Georgia street with her mother, was born twenty-eight years ago in St. Louis, and has been prominent as a writer for the Balboa, Metro and Haworth studios. She prepared for Sessue Hayakawa, the Japanese star, the "Soul of Kura San." "A Heart in Pawn," "The Courageous Coward" and the star's recent success, "His Debt." She said yesterday that she and Mr. Kahn may be married by Mayor Woodman at the City Hall Monday.

Following their marriage the young couple will make their home in Los Angeles, where Mr. Kahn is active in business in the Kahn-Beck Company.

## BOURBONS CLAIM THE LAST LAUGH

*Say Fox Didn't Pay Wilson's Taxes After All.*

*"Rejected; Money Returned," Says State Secretary.*

*Declares Tumulty was Misled by Felon in Jail.*

That the matter of the receipted payment of President Wilson's delinquent Riverside ranch taxes by George A. Fox, convicted swindler, now in the County Jail, is rather a sore point with California Democrats, is betrayed by the following formal statement on the subject issued yesterday by F. Ray Groves, secretary of the Democratic State Central Committee:

June 12, 1919.

I have just been advised by Mr. J. A. Ross of the Tax Collector's office of Riverside county that the payment of taxes on President Wilson's farm land in Riverside county, which was proffered a few days ago by George A. Fox, an inmate of the County Jail in Los Angeles, has been rejected by the Tax Collector and Fox's money returned to him.

Fox, who is a convicted felon, had no authority whatever, of course, to make any such payment. The law permits anyone to pay taxes on property, no matter in whose name the property stands. Fox was totally unknown to me or to anyone in Washington.

I am, also, in receipt of a telegram today from Secretary Tumulty in Washington, transmitting the amount of the taxes, $37.21, which I immediately forwarded to the Tax Collector at Riverside in payment of the taxes on the President's land. The tax receipts have been forwarded by the Tax Collector directly to Mr. Tumulty. The action of the Riverside Tax Collector in returning Fox's money to him and accepting the money forwarded by the President's Secretary, Mr. Tumulty, and the sending of the tax receipts to Mr. Tumulty, closes the incident.

It is very regrettable that anyone should undertake to detract from the dignity of the President by magnifying an incident of this character, wherein the President was not consulted and knew nothing about the whole matter. Secretary Tumulty was doubtless misled as to Fox's identity by the Los Angeles address given by Fox, as care of the Sheriff's office.

[Signed] F. RAY GROVES,
Secretary, Democratic State Central Committee of California.

PROBLEM OF VACATION.

"Bridging the Summer Gap," was the subject discussed by the newly-organized Los Angeles Sunday-school Superintendents' Association Tuesday evening, at the First United Presbyterian Church, Ninth and Figueroa streets. After a fine supper, William R. Litzenberg, superintendent of the First Baptist Sunday-school of Pasadena, led the discussion of the above topic. Mrs. Murray M. Harris, vice-president, presided.

## BUSINESS GOOD, SAYS MERCHANT

*Arthur Letts Predicts Big Activities Here.*

*Makes Fervent Appeal for Boy Scouts.*

*Urges Los Angeles to Far Exceed Quota.*

Arriving home yesterday from a five weeks trip in the East, Arthur Letts said that he found business good in every city visited by him. He predicts that there will be the greatest times and biggest in the coming ten years the United States ever saw.

That Southern California will have its share and more of the activities already under way and to come Mr. Letts is certain. The period of development in Southern California now entered upon, he believes, will bring results surpassing even the most sanguine predictions. People in the East are interested in California, its advantages and business opportunities, more than ever before. Almost every man Mr. Letts met said "Los Angeles in a great city; some day I hope to be there."

Mr. Letts, chief interest yesterday was in the Boy Scouts campaign and his activities were largely centered in furthering the work. He is vice-president of the national organization and president of the western division comprising all the territory west of the Rocky Mountains. Mr. Letts took hold of the Boy Scout movement here four years after he had resigned as president of the Y.M.C.A. Under his leadership and because of his remarkable executive ability and understanding of American boys, the Boy Scout organizations of the West have grown rapidly and widely extended their sphere of usefulness.

A telegram received by him from William G. McAdoo, in charge of the campaign, states that reports through the country indicate a thorough awakening of American people to an appreciation of the merit of President Wilson's appeal on behalf of the boys. Mr. Letts telegraphed to Mr. McAdoo last night that Los Angeles is responding well and will not be satisfied with reaching its quota, but expects to be in the front rank with a big oversubscription. Mr. Letts, in his telegram, praised the efficient and energetic work of the local women's organizations and gives them much credit for the results already achieved.

"Watching the procession of Boy Scouts yesterday afternoon Mr. Letts's face beamed with pride for the sturdy boys who are laying such a sound foundation for the adult citizenship of the future. "The Boy Scouts constitute the finest institution in this country," he said, "for character building, citizenship training and Americanization.

"Unless the people of the nation

(Continued on Sixth Page.)

## LASHES EX-ATTORNEY FOR FRAUD ON WOMAN.

**"MEAN," "CONTEMPTIBLE" ARE EPITHETS APPLIED TO JOHN STANFORD.**

For defrauding Mrs. Anna Mason out of $100, John P. Stanford, a former local attorney, was sentenced to from one to ten years at San Quentin yesterday by Judge Craig. Stanford had pleaded guilty and asked for probation, but the court declared the offense "contemptible and mean," and denied the petition. The court said that the punishment for offenses committed by such men as the defendant would naturally fall upon the defendant's wife and children, but that in this case the report of Capt. A. C. Dodds, the probation officer, showed that Mrs. Stanford had supported herself and even aided the defendant.

The charge against Stanford was that he accepted sums from Mrs. Mason, to be used as bail for Frank J. Tracy, then in the County Jail, and kept the money. Tracy, it was shown, was innocent and was released and the bail was not needed. Mrs. Mason was caring for the crippled child of the defendant at the time.

## NEARLY MILLION ASKED IN SALARY ADVANCES.

**HOWEVER, THE COUNCIL'S BUDGET BODY MUST CUT TWICE THIS FROM ESTIMATE.**

Councilmen-elect Workman, Sanborn and Wheeler sat with members of the present Council yesterday, when the Budget Committee resumed its work on the budget for the coming fiscal year. It is expected that all members of the Council-elect will attend the session of the Budget Commission this afternoon.

Representatives of various city departmental employees, who are asking for increases in salaries were heard yesterday, and their applications were taken under advisement. The report of Efficiency Director McQuiston showed that the total increases in salaries asked for amounts to $788,074.

Today the committee will confer with the heads of departments, to ascertain where their estimates may be cut with the least in convenience to public service or injustice to employees. The task is a stupendous one, as there is no denying the fact that in many instances salaries allowed are not in keeping with the high cost of living, say members of the Budget Committee; yet they are confronted with the necessity of trimming off nearly $2,000,000 from the estimates which have been submitted by department heads to make the city's expenditures for the next fiscal year come within its receipts.

## COURT TO LOOK UP FIREMAN'S BRIDE.

Although his wife, Charlotte Magill, told him she had been married before, L. P. Magill, a city fireman, declared in Judge Taft's court yesterday, where he sought a divorce, he did not believe she had had another husband. Mrs. Magill, he said, falsely accused him. She told him untruths, he declared, at other times. Because Mrs. Magill did not appear, Judge Taft continued the case until July 1 to ascertain whether or not she had been previously married.

## THREATENS SUICIDE.

**Note Found on the Bank of Lake Tells of Domestic Trouble.**

A note scribbled on an advertisement of a newspaper which stated that the writer intended to commit suicide, sent the Boyle Heights police last night to investigating the case. The note was found late yesterday afternoon near the boathouse at Hollenbeck Park, and turned over to Frank Belcher, who immediately notified Sergt. Carr. The writer of the note, evidently written by a Russian, who stated that his name was J. Kalish and that, owing to his wife refusing to live with him he intended to shoot himself, also named another man working in San Pedro as the one who had won his wife's affections. No trace of the suicide could be found near the park, although the police believe that he may have been drowned in the lake.

## HOLLYWOOD MAY WIN.

**Washington Likely to Allow Ten at Presidio Camp.**

According to a telegram received yesterday by F. Ray Groves, secretary of the Democratic State Central Committee, from Washington, the request of the citizens of Hollywood that their allotment of four candidates be increased to ten at the summer training camp at the Presidio in San Francisco, is likely to be granted.

Senator Phelan called on the chief of the education and training branch of the War Department yesterday, and it was intimated that the wishes of the Hollywood petitioners will be favorably considered. The final decision will be rendered on Monday, and notice will be given interested persons at once.

**HELD TO ANSWER.**

Calvin Hayden, accused of a statutory offense against Ada Eastman, 16 years old, of Southgate, was held to answer yesterday by Justice Brown. The girl a few weeks ago attempted to commit suicide, but was stopped by her mother.

## BOY SCOUT QUOTA REACHED

*Fifty Thousand Associate Members in the City; Youngsters Parade.*

Los Angeles went over the top again, yesterday, adding more laurels to its record of patriotic accomplishments, by securing for the Boy Scouts of America more than the city's quota of 50,000 new associate members.

It was a great day for the Boy Scouts. While prominent persons, social leaders, business men and industrial chiefs piled up the new membership roll, the Scouts treated the business district to a snappy parade, planned and successfully carried through by themselves. In the evening, between 6 and 8 o'clock, they showed their appreciation of the city's generosity by staging an exhibition of Scout drills and maneuvers in Pershing Square, their camping ground for the day.

OVER THE TOP.

The subscription campaign for associate members, which was conducted in 800 precincts throughout the city and county, promised success early in the day, when the returns and membership rolls were first received at the Scout headquarters, in the City Hall. Mrs. J. T. Anderson, secretary of the Boy Scouts of America campaign in this city, was notified shortly after noon that Covina, Redondo Beach, San Fernando and Glendale had gone over their quotas and were striving to double their new membership rolls before dark. Other communities throughout the county also announced during the afternoon that they had reached their goals.

Shortly after Arthur Letts, leader of the Boy Scout movement in Los Angeles, had notified Mrs. Anderson that the city had gone over the top, early in the day, B. Stahl, one of the campaigners in the industrial district, arrived at the Scout headquarters, heavily burdened with more than 2000 new memberships, which he had solicited from the industrial element of the city.

New associate members were solicited in factories, offices and department stores, and on all the downtown street corners booths were placed to catch the casual passer-by.

By subscribing $1 to the Boy Scouts of America, each subscriber was received into the organization as an associate member, and automatically became a champion of the ideals of the institution, which is open to all American boys over 12 years of age.

THE PARADE.

The afternoon parade was formed

(Continued on Sixth Page.)

## TWO HURT IN EXPLOSION.

Two men were seriously injured and a number of ovens were destroyed as the result of a gas explosion yesterday at the Los Angeles Enameling Company, 118½ East Ninth street. The damage to the ovens will reach about $2000.

C. L. Bear of 3771 Walton avenue and Harry Jones of 327 South Hope street, the two injured men, were treated by Dr. Harlan Shoemaker and then removed to their homes. The two men, both of them employed by the enameling company, were badly burned, but will recover.

The accident, according to the police, was caused by escaping gas. When workmen attempted to light a number of the ovens with a flaming bit of waste the gas exploded and threw flaming oil and wreckage over Bear and Jones. A fire alarm was sent in to the fire department, but the flames were extinguished by the workmen before the engines arrived.


FRANK J. HART
SOUTHERN CALIFORNIA MUSIC COMPANY
332-334 SOUTH BROADWAY, LOS ANGELES.
ESTABLISHED 1880

Prepare Now
for Your Summer Vacation—Secure a
Rolando
Ukulele-Banjo
This Special Outfit $10!

Consisting of the Rolando Ukulele-Banjo, $12.50; Durable Case, $1; Solo and Instruction Book, $1, and Extra Set of "Aloha" Strings, 50c. Total, $15.00.

Call or Mail Coupon!

Enclosed find $10, for which send the Rolando Ukulele-Banjo, as advertised.

Name .....
Address .....
Town ..... State.....

Complete catalog of all Rolando Ukulele-Banjos and Hawaiian Steel Guitars sent on request. Write for it.

# THE TIMES DOMESTIC PAGE

*Being an intimate talk about things pertaining to the high cost of living together with some helpful hints, and straight from the shoulder news of things as they are and as they ought to be.*

## OVER THE FENCE.

The intervening week since our last over-the-fence visit has not been prolific of encouragement so far as the "lady of the house" is concerned. She has read the market page of The Times and she has invaded the trade marts with firmly-gripped handbag and a determination to engage in mortal combat the cause behind the cost prices which make impossible the driving of the wolf beyond bowl sound. She has come off second best. Press dispatches told of a cut in flour amounting to $2 per barrel, but her baker assured her that flour was higher than ever. She read of a government surplus of 186,000,000 pounds of wool, but her bathing suit cost a third more than a similar outfit cost last year. She dreamed of free importation of leather, and found an extra dollar tacked to the price of those new shoes. She was informed that the government was releasing thousands of tons of stored foodstuffs, and her grocery bill for the week averaged 2 per cent. higher than the week before. Her banker has told her that there is "undue inflation," but that does not mean much to her. Reduced to man talk the most frequent inquiry the editor of this page receives is this: "Are we getting a square deal?" Because the women of Los Angeles pay the bills, and because the question of prices is still paramount let us go "a-shopping" and see what we shall see.


128 2nd St., Burbank
2901 So. Normandie
1533 Arlington St.
1426 West Pico St.
1230 West Seventh St.
2407 North Broadway
700 West Washington
1882 West Jefferson St.
1234 Factory Place
6415 Hollywood Blvd.
825 East Fortieth St.

Acme STORES

2225 West Pico St. 5100 So. Hoover St. 5302 Hollywood Blvd.
829 Cypress Ave.
2034 Pasadena Ave.
2909 Western Ave.
2001 South Normandie
425 East Vernon
200 North Ave. 64
4720 South Normandie
104 Sunset Blvd.
1742 West Adams St.
4710 South Vermont.
5000 Monte Vista St.

IN THE VARIOUS residence sections of town are twenty-five Acmes; twenty-five clean, inviting Acmes;—**stores of charm and character.**

—you'll find it a pleasure to make daily visits to your nearby Acme and to **personally** select the grocery needs of the day. Grocery buying amid such surroundings is a pleasurable duty.

—**and it's money-saving!**

*A Few Interesting Specials*

**Violet Shortening**
—Hauser's Violet shortening has been demonstrated at all Acme stores; and has proven its value for making exceptionally good pastry. Small, 46c; medium, 91c; large, $1.77.

**Brooms—Apache Brand**
—at the special price of 46c.

**Acme Flour**
—a blend of wheats—and a family flour that's excellently suited for home baking of bread, biscuits or pastry.
—The ⅛-barrel sack, $1.60.
—The ¼-barrel sack, $3.15.

**Albacore Tuna**
—Just try this Albatross brand; you'll surely like it.
—a special price, small size, 3 for 25c, doz., 92c; large size tin, 2 for 25c; dozen, $1.40.

**Sego Milk**
—Large, 2 for 25c—the case, $5.90.

**Malted Milk—Borden's**
—there's both food and drink in Borden's Malted silk; refreshing as can be, whether taken hot or cold. Small size, 38c; medium, 72c; hospital size, $3.00.

**Soaps**
—Bob White—a most dependable laundry soap, 5c; Cocoa Almond, a good toilet soap; lathers freely, 3 for 25c.

**Baking Powder—Calumet**
—the lb. tin, 27c.

**Premier Olives—Stuffed**
—a special price—jar, 10c.

**Corn Flakes**
—E. C. Corn Flakes are greatly enjoyed in many thousands of Los Angeles homes. Package, 10c.

**Fruited Oats**
—and Fruited Wheat are a healthful combination of figs, dates, raisins and the cereal
—the package, 22c.

**Fig Nuts**
—another highly considered breakfast food; 3 kinds:
—Fig Nuts, 12c.
—Laxative Fig Nuts, 12c.
—Fig Nuts Agar, 30c.

*—be glad you have an Acme near you.*

From the Famous Tillamook Valley

NATURE is generous in the Tillamook Valley—the grass is a rich green and grows all the year round.

The pastures are so succulent that the Tillamook herds produce record yields of the richest milk.

That is why cheese experts from all parts of the world settled there.

Rigid Association inspection of both the herds and the cheese-kitchens insure you perfection in the quality and flavor of the product.

"Tillamook" Cheese has repeatedly won first prize at the National Dairy Shows.

Begin to eat more cheese. Ask your grocer today for "Tillamook" with the name on the rind—use it as a substitute for meat. Serve it in the form of delicious macaroni and cheese, potatoes au gratin, soufle, toasted, etc.

"Tillamook" Cheese is equal to two pounds of porterhouse steak, measured in proteins and fats, and there is no waste.

"Tillamook" Cheese is sold by the slice, also individual family sizes, 6 and 14 pounds, convenient for large families, boarding houses, etc.

TILLAMOOK COUNTY CREAMERY ASSN.
24 Cheese-Kitchens, Owned and Operated Co-operatively by Tillamook Dairymen
TILLAMOOK, OREGON

TILLAMOOK CHEESE
"Look for Tillamook on the Rind"


## OUR WOMEN DON'T LIKE 5-INCH SOX.

Los Angeles women don't like sox. They admit it. Some of them have no objection to terminal facilities about the knee, but except for a few extremists they want none of the chic little five-inch bits of silky nothingness which come barely above the shoe top. They also object to the straight front effect some stocking manufacturers model their output upon. "We want them big where they ought to be big, and narrow where they ought to be narrow. We want them comfy and we want them just as easy to get into as a man's sox," the committee said when hurling the ultimatum at an investigator.

## LITTLE JOURNEYS IN DOMESTIC ECONOMY.

For the first time in the lives of a good many women they are coming to understand that, while money may be the root of all evil, the possession of money does not necessarily bring the ends any closer together. "I always supposed," said a charming young matron the other day, "that if we could have just twice as much income as we had before the war, life would have few burdens, and we could enjoy comforts and luxuries which were then denied us. We have the 'twice as much' income now, but we are poorer than we were before, and I just can't understand it." The answer of course, lies in the fact that commodity prices have gone up in proportion, perhaps sometimes ahead of the proportion, until the "twice as much" does not purchase the expected equivalent. Los Angeles merchants are not very hopeful that the general decline which was predicted at the conclusion of the war and which has been predicted ever since will come to pass in the near future. The world's demand for goods necessary for human life, and the extraordinary amount of currency in circulation provide the answers.

• • •

Securing comparative prices is one of the hardest jobs extant. Have you observed the wide fluctuation which prevails in Los Angeles stores? This ranges from a few cents upon staple foodstuffs to many dollars on costly dress goods. It's really quite confusing, and, don't you think, largely responsible for the vast amount of "shopping" which is done in this town. The average woman, if she is in need of material which runs into a considerable sum will start at one end of the district and work her way right through, and she will save herself a pretty penny by the process. Of course, the advertisements help. Without them the ship would be quite rudderless, but it is this diversity of price which makes us believe that sometimes somebody profiteers a "teeny bit."

• • •

A little girl who had heard a deal of discussion about prices in the family circle demanded finally, "does God make prices the same as he makes little boys and girls?" Who does make the prices? Why does a pair of shoes cost $10 and a house dress $19.75, and why doesn't the house dress cost $10 and the shoes $19.75? A query of this kind is almost as profitless in view of the present situation as the curiosity which swept over the country a couple of decades ago, involving the age of a girl of the name, Ann. Here is the way an expert defined it for me: "As the cost of every commodity or article of manufacture represents a certain definite expenditure for labor, it follows that advancing wages leave little hope for a further recession of prices in general. In fact the common expectation of lower commodity valuations is at last being succeeded by the belief that a new normal level of values has been established considerably higher than in pre-war times." So there.

• • •

Psychology covers a multitude of eccentricities, and silk stockings are covering, or partially covering, a lot of legs that were strangers to such apparel until the "inflation," the professional explainer was telling us about awhile back began to manifest itself. In spite of the advanced cost of practically everything; in spite of the fact that the "folks" had worried along for many years without the "fixin's," and because Friend Husband and the other male members of the household are earning more money than they ever earned before there has been a turning to the finer things of life so far as they relate to coverings. We are wearing better clothes, buying better food, going to more expensive entertainments, and putting on more "dog," than ever before. The advanced prices of these commodities does not seem to cause too much comment. The stores were never so filled with buyers as well as shoppers, and never were so many high grade articles purchased. I watched the other day at a white goods counter in a big store, and I found that the majority of purchasers were highly offended if the clerk ventured to show them articles that failed to attain the "high brow," classification of others days. Silk. That's what most of 'em wanted. Can you see any connection between this condition and the universal wail over the undoubted high cost of food?

• • •

Now that we have had a taste of the good things of life, how is it going to be when the pendulum swings back the other way, and swing it will! How are we going to take muslin unies after silk teddys? There is a question the psychologist will be called upon to answer one of these days.

• • •

In this column every week I want to touch upon the everyday things that may pass unnoticed in the hurly burly of our daily life. We won't try to quote the price of a pot roast or a string bean because the price at Sixth street would not be the price at Vermont avenue and then there would be inevitable trouble, but we will try to show the trend of things in which the average woman is interested as they relate to her management of the home. We are going to try and keep in touch with the common, everyday concerns in which every woman has a part, not in a pedagogic, stilted way, but just as one housewife to another. Questions and suggestions are welcomed provided they are along lines indicated by the scope of the department. There will be no infringement upon the prerogatives of Dorothy Dix, and we have no idea what a girl of 18 should do if her best fellow fails to invite her to the 'movie on Saturday night as has been his custom, but if it has to do with domestic economy, with the finances of the household, with cost, market trend, or the thousand and one problems which beset and perplex, send them along and let's thresh it out together.

• • •

A good many women are the possessors of Liberty or Victory bonds and the temptation to sell these bonds to purchase clothing or something for the house is very strong. A lot of us are doing that very thing and a lot of us are getting beautifully "stung" in the process. Uncle Sam wants us to keep those bonds. They were sold to help win the war and it does not do the government any good to have them hawked about the country, and it does not do us any good to sell a $100 bond to some shyster for $10 under its face value. Yet, that is what some Los Angeles women are doing. They seem to figure that if they "trade them in" the value automatically slumps. One reader of this page was recently offered $93 each "provided" she would sell all of her bonds in a lump. The market value on that day of the lowest priced bond she had was $94.50 and they ranged from that up to $99.75. Don't sell your bonds. Don't trade your bonds. Don't take something "just as good," but if for some imperative reason you must dispose of them do it through your bank or a well-established bond house or exchange broker. Government bonds have a value which is as fixed as that the sugar. 'Ware the sharks.

• • •

While on this subject it is surprising to observe the number of women who have gone into investments or speculation. Brokers and bond salesmen say that there are twenty women customers now to one before the war. Some of them have made tidy little profits too, which is not to be construed as advice to plunge into the "market." Making money has been easy for the past several months because the stocks have pretty much all been going up, but "there'll come a day." 'Ware the fever to get rich over night. Stick to well-advised investments. Grief lies otherwise.

• • •

Houses are just a little easier to rent in Los Angeles now than they were a few weeks ago. No, there are no more houses now than then, but the beach hegira has begun earlier than usual. Here we see another exemplification of inflation. Money will carry the family to the summer resort just as readily as it would in 1916 although it does not solve the living cost problem any more there than in the city. Just the same it is going to be a record-breaking year at the shore, and when the schools close the said hegira will develop almost into a rout.

• • •

With the growing shortage in help, and the rising costs of raw material many are turning to the outside eating place in an effort to partially solve the riddle. As a result Los Angeles restaurants are growing in popularity. New ones are being started, and old ones enlarged. San Franciscans have always held the California palm for eating away from home, but we are on the trail of the northerners. I doubt if the often-heard remark, "It's as cheap to eat at a restaurant as it is at home," is literally true, but it is being given the best tryout it ever had in this town. Again inflation. Again the wealthy feeling which comes with plenty of loose change. It is all summed up by the slangster, "We should worry."

• • •

Speaking of silks, and we all speak of silks, it may not be very comforting to know that silks will cost more in the fall than they do now, and goodness knows, they cost enough now. Higher costs of raw material and increasing cost of production. At the stores they tell me that wash satins and Georgettes are in strong demand with prices recently advanced from 10 to 15 per cent. Taffetas and satin-faced fabrics are also in demand at correspondingly high prices. The scarcity of satin-striped tubs and radiums still exists. Printed foulard silk, Jersey silks, sport silks and brocades are popular. The trend on this class of goods is all upwards. There is not a single exception.

• • •

Good morning! Have you selected your cameo and coral necklace yet? They are all the go according to importers and dealers. Cameos are in various sizes, and mostly hand carved. The Italian specialists are back on the job, and the supply will be ample at prices not much in advance of those prevailing before the war. Coral necklaces are also said to be gaining popularity with the supply below the demand.

• • •

Because of labor troubles woolen mills will probably soon advance prices, and this, in spite of the fact that the government reports a heavy surplusage of wool. One can't wear a wool in its native state; hence with supply ample, we pay the bomposer.

• • •

I had a peep the other day at some advance models of fall coats and wraps. Oh, boy! Fussy they are, and they look like a bill for a dining car meal a la carte. In fact, the manufacturers say that the demand is almost wholly for high-class material.

Fur will be used as extensively as heretofore, say the manufacturers. According to present indications taupe dyed nutria and Hudson seal will be the most popular trimmings. After them come kolinsky dyed squirrel, kolinsky dyed ringtail, gray squirrel, kolinsky, Japanese marten, Scotch mole, beaver, taupe dyed lynx and black lynx. While all shades of tan and brown seem to lead in the color line, a strong demand is said to exist for the fruit shades, such as grape, burgundy, plum and raspberry. Navy blue, midnight blue and black are the staple colors most wanted, it is said. The early models are developed mainly in the soft finished velour-like fabrics. Cassimere wool backs and silk backs also are largely used. Soft tinsel brocades from French looms are among the most popular fabrics for evening wraps with the early buyers.

• • •

According to local clothiers, Los Angeles men are planning to step out a bit next fall. While the eastern demand is for conservative blues, brown and solids, that of the West is turning decidedly towards the more spectacular effects, both in colorings and design, waist seam, fancy pockets and other novelty styles. They also add, sotto voce, "prices will be higher."

## DEMAND CLOSE ON HEELS OF SUPPLY.

This is what the Dry Goods Economist, a recognized authority in its field, has to say as to the condition in textile and allied lines:

In all lines of dry goods and wearing apparel demand is rapidly outstripping supply. Goods are being produced in substantial quantities, but there are no accumulations in the hands of makers, selling agents or jobbers.

Much of present output of mills in the textile industry is now being sent abroad, and what is left is not much more than sufficient to meet the immediate needs of our own retail trade.

In their reports of current trade conditions, jobbers in different centers speak optimistically of the future, but add that retailers are buying goods with extreme caution.

## STYLE VARIETY IN WOMEN'S SUITS.

Women probably will select their fall and winter suits from stocks showing a wide variety of styles.

The strictly tailored and the fancy models are selling equally well. Some manufacturers favor wider skirts, while others declare they will continue models which show little variation from last year.

Most of the wider skirts are cut on the bell shape, close fitting to the knees and flaring at the hem. These are said to be favorably received by the retail buyers and houses making them report a satisfactory initial fall business.

One of the reasons given for the prediction that a wide variety of styles will be used this fall is that cloth is too expensive to waste in feeling out the trade. Whether the reports of a drastic shortage of cloth are true or not, the manufacturers admit that they are not superabundantly supplied, and that they will be compelled to use what they can get.

This means that should one particular type of cloth jump into the lead as the fashionable fabric, few manufacturers will be able to supply garments made of that material. The cloth used in making a woman's suit has much to do with its style. Hence, the garments will be made up in styles suitable to the materials the manufacturers are able to procure.


# Producers' Market

746-8 South Spring St. 749-51 South Main St.

| | LB. | | LB. |
|---|---|---|---|
| Veal Roast | 20c | Leg Lamb | 30c |
| Beef Pot Roast | 18c | Veal Breast | 17c |
| Shoulder Lamb | 20c | Liberty Steak | 16c |
| Raw Leaf Lard | 28c | Boiling Beef | 16c |
| Bacon Squares | 32c | Compound Lard | 28c |
| Bacon Strips | 34c | Pure Ren. Lard | 34c |



EGG-O-LATUM KEEPS EGGS ONE YEAR FOR ONE CENT A DOZEN

A snow-white, odorless, tasteless, non-poisonous egg pore sealer; neither shrinks, swells nor cracks. Impervious to air, moisture, odors, germs or decay. Easily and quickly applied. Keeps eggs fresh until used.

"We are today using eggs prepared with Egg-o-latum 9 months ago. You could not tell them from eggs fresh from the farm."—C. B. Jordan, Omaha, Neb. "The demand for Egg-o-latum is interesting. All users speak of it as very satisfactory."—Latona & Latona, Fairmount, Ill. "The Egg-o-latum eggs were used at intervals up to the end of 8 months and were used exactly as fresh eggs."—Grant N. Curtis, Editor of Reliable Poultry Journal. "Last year we used Egg-o-latum on 50 dozen eggs and found they kept so well we are putting away several crates this year."—Constant Sacred Heart, Prioress St., Rochester, N. Y. "We cannot distinguish the difference between these eggs preserved with Egg-o-latum and those purchased direct from the farmers as fresh eggs."—Jos T. Hutson, Asst. Mgr. Everybody's Poultry Magazine

Prepared in two sizes—a 50c jar, for 80 dozen eggs, and a $1.00 jar, enough for 200 dozen. Winter egg prices are always at least double summer prices.

GEO. H. LEE CO. We pay postage on either size from Omaha. For sale by Drug, Poultry Supply and Seed Stores. OMAHA, NEB.



MILK and CREAM
SATISFACTION GUARANTEED

We deliver to all sections of the city and Hollywood. We have our own dairy farm at Hobart Station. Your patronage will be appreciated. Phone us for service.
Phones: Main 8581; Home 24265.
Burr Creamery, 798 Towne Avenue
Los Angeles.



YOUNG'S MARKET COMPANY

PRICES DOWN

Big Drop in Beef Prices
MORE TO FOLLOW

—We have lowered the price on each and every cut.
—Steer Beef has 20% MORE FOOD VALUE in each pound.
—it is MOST tender, and has the best FLAVOR. BEEF COSTS MORE PER POUND.
—Read the Market Live Stock Quotations and Beef DIFFERENCE IN PRICES PAID FOR STEERS AND COWS.

Boy Scout Campaign
"Anything that is done to increase the effectiveness of the Boy Scouts of America will be a genuine contribution to the welfare of the Nation."—Woodrow Wilson.

WILLOWBROOK 100% Pure Pork Sausage 45c
Young's Quality Fresh Dressed, Milk-Fed Broilers, small size, 45c lb.

Pork Roasts Shoulder Cuts 27c lb.
Fresh Beef Hearts or Liver 12c lb.

CHUCK ROAST Cut from Steer 17c
BOILING BEEF Cut from Steer 16c
CHOPPED STEAK 17c

Fruit and Vegetable Dept.
Cantaloupes Poneys 5c, Standards 4 for 25c
Tomatoes 2 lbs. for 25c
New Potatoes 6 lbs. for 25c

GROCERY DEPT.
DR. PRICE'S BAKING POWDER (full pound) (doz.) ($5.25) 45c
JOANNES' SPANISH SAUCE (6 oz.) (doz.) ($3.50) 30c
—One 10c Bottle Free
Blue Sea Mackerel, ½s
Blue Sea Amber Fish
BANQUET APRICOTS, 2½s, doz. $3.30
Del Monte Grated Pineapple, ½s
Fruited Oats, 22c pkg.
Fruited Wheat, 22c pkg.

HOUSEHOLD GOODS—specially displayed at our store, Spring Street, and at SPECIAL PRE-WAR PRICES

638 S. Broadway—212 S. Spring
Central at Gladys



BE ONE OF A MILLION AMERICAN HEARTS TO HELP SCOUTING HELP THE NATION'S BOYS

Remember the BOY SCOUTS This Week

ALSO REMEMBER:
The Stores Where Your Money is Given Honorable Service

523-24 So. Broadway. 217-21 S. Spring St. 631-33 S. Spring St.
Pico St. at Vermont Ave. at Normandie Ave.
Corner Union Ave., 23rd and Jefferson

ESTABLISHED 44 YEARS
Ralphs GROCERY CO.
SELLS FOR LESS



Creamette
The New American Macaroni

ENJOY the delightful discovery. Try this new American macaroni product and marvel at the rich nutlike flavor and the tenderness of it. Creamettes is unlike other macaroni. It is finer in texture and delicious in taste. The quality itself.

Cooks in one-third the time.

THE CREAMETTE COMPANY, MINNEAPOLIS



Eat Smoked Canned Mackerel

A delicious, appetizing, highly nutritious food, suitable for lunches, or at breakfast.

BONED, and packed in ½-lb. cans for less money.

SOLD BY ALL THE BEST GROCERS.

Be Sure It Is "Redondo" Brand.

NG'S MARKET COMPANY

CES DOWN

g Drop in Beef Prices
MORE TO FOLLOW

ed the price on each and every cut—
20% MORE FOOD VALUE to each pu
nder, and has the best FLAVOR—ST
ORE PER POUND.

ast Live Stock Quotations and Note—T
PRICES PAID FOR STEERS AND CO

Campaign

is done to increase the effectiveness of t
merica will be a genuine contribution to t
ation."—Woodrow Wilson.

BROOK 100% Pure Pork Sausage 45c.
ality Fresh Dressed, Milk-
llers, small size, 45c lb.

Cuts
lb.
Fresh Beef Hearts or Liver
12c lb.

ROAST Cut from Steer . 17c
BEEF Cut from Steer . . 16c
D STEAK . . . . 17c

uit and Vegetable Dept.
Tomatoes 2 lbs. for ..... 25c
New Potato 6 lbs. for ..... 25

Y DEPT.
AKING (doz.) ($5.25) 45c
ound)
NISH SAUCE (6 oz.) (doz.) ($3.50) 30
e Free
½s ..... 22c
sh ..... 22c
OTS, 2½s, doz. $3.30 ..... 22c
Pineapple, ½s ..... 18c
Fruited Wheat, 22c pkg.
E. C. Fl 9c p

ODS—specially displayed at our store, 212
est, and at SPECIAL PRE-WAR PRICES

oadway—212 S. Spring St.
Central at Gladys

LION AMERICAN HEARTS TO HELP
ING HELP THE NATION'S BOYS. IT PA
he BOY SCOUTS This We
ALSO REMEMBER:
e Where Your Money is Given Electricity.
Pico St. at Normandie
Vermont Ave. at Sixth
Pasadena Ave. at A
Corner Union Ave., 23rd and Hoover St.

STABLISHED 44 YEARS
alsh's
ROCERY CO.
ELLS FOR LESS

reamette
e New American Maca
ENJOY the delights of
covery. Try this
American macaroni—and y
marvel at the rich nut-like flavor
the tenderness of a. mouthf
Creamettes is unlike ordinary
roni. It is finer in texture and
delicious in taste. The quality
itself.
Cooks in one-third the time.
ETTE COMPANY, MINNEAPO

ed Canned Mackere
highly nutritious food, unequaled for
lunches, or at breakfast.
D,
b. cans for less
y.
BEST GROCERS.
dondo" Brand.
REDONDO BRAND
There's a Differe

## SOCIETY.

BY VIRGINIA WOODS.

**Social Plans.**

Mrs. David Roberts of ... street, who had planned ... thirty matrons at ... Squirrel Inn next ... had to postpone the affair ... she expects to leave on ... for Portland to join a ... party and reunion of the ... family here which both her ... married, in San Francisco ... will join her son-in-law ... brother, Mr. and Mrs. Philip ... Kamm, who will go with her. They ... who will go with her. They ... some several weeks and ... guests of Mrs. Jacob Kamm, ... Charles Tilton Kamm, ... father and mother respectively ... her two sons-in-law. Mr. and ... Philip Kamm will not go, as ... returned to San Francisco ... visited a week ago. They ... entertained in a family reun... ... of a large social affair ... infant son, was christened ... Roberts Kamm.

**Dinner Parties.**

A number of supper parties were ... following the premier performance of "Let's Get Married" ... Comedy Masters at the Little ... on Wednesday evening. In ... party at the Alexandria were ... Rinaldo and Mary Dockweiler, guest Prendergast, Genevieve ... Robert McCusick, Florence Georges and John ... Billy Carrigan, Frank ... and one or two others. ... Valerie Carson had a supper ... at the Alexandria among other guests ... Mrs. McLaughlin, Margarita ... and the Valerie Carson. Sorority set is in full force to see ... performance and was not dis...

**Dinner Parties.**

Mr. and Mrs. Matthew S. Robertson yesterday entertained at luncheon the ... Board of the Ebell Club. ... was adorned in radiant ... and plates were set for ... Mrs. H. Toll, Mrs. J. B. ... Mrs. R. F. Perkins, Mrs. C. ... Miss Laura Paxton, ... Flint, Mrs. Sumner P. ... W. F. Bullis, Mrs. Fred ... Johnson, Mrs. John ... Mrs. William Read, ... Clark Carlisle, Mrs. ... Millspaugh, and Mrs. ... Ashley.

**Dinner Parties.**

Many important affairs planned for the sub-debutante set is ... dance that Mrs. Walter ... Reynolds of 2067 South ... boulevard is to give on the ... of Wednesday, June 25 in ... daughter, Miss Esther ... and her son, Robert Rey... will be given at Kram... and there are to be 125 ... It is by way of welcoming ... Reynolds after a year and ... with the Rainbow Division, ... half of that time being ... France. It will mark the ... from Marlborough of ...

**Social Notes.**

Mr. and Mrs. Schweppe. ... connect to Mr. and Mrs. ... Hamilton (Edith Young) ... Mrs. Richard Jewett Sch... entertained sixteen guests at ... the Crags Country Club ...

**Social Notes.**

Mrs. Thomas L. Duque and her ... have returned from a ... trip. They went first ... and then to Havana, ... by way of New ... were feted extensive...

**Social Notes.**

Mrs. Godfrey Holterhoff, ... Charles H. Sharp will ... for a trip through ... Valley. They plan to ... or six weeks.

**Engagements.**

Mr. and Mrs. Guggenheim and Mr. ... P. Frank, whose engagement ... announced a few days ago, ... their friends Sunday ... at the home of Mr. and ... Guggenheim, 731 Beacon ...

**Club Dance.**

The dance at the University ... evening which marked ... for the season, eclipsed ... past the ball in May. A ... number of members and their ... attended parties' last eve... ... with Mr. and Mrs. ... Guests were a dozen ... Mr. and Mrs. Charles H. ... and Mrs. R. B. Murphey, ... John T. Cooper, Mr. ... L. Peck were among ... dinner parties. ... G. L. Adams, Howard ... F. Barnard, W. Perry ... William Carey Marble ... dinner hosts.

**Dinner.**

Mrs. Brunswig is planning for next Tuesday ... 1096 Wilton place.

**Engagement.**

Mrs. Anne Walters ... to learn that ... on the road to re... a very serious opera... ... at the California ... will not be able to see ... a week or ten days.

**Ball.**

Hollywood ... are giving ... ball of the season this ... Fletcher's studio. Be... ... is Friday the thir... ... will be in keeping ... to the guests, 113 ... expected to grace the ... will also last until "12"

**Engagements.**

Two engagements are to be announced ... Hillmark, Mrs. Guy C. Thomas, Mrs. ... Mrs. William ... Mrs. George J. Wil... Mrs. Jack Thomas is ... of the bachelors and ... Hillmark, Jr., is treasurer ... Walter Alexander, ... Berry, Glenn ... Jack Don... Charles Fred... Los Grimes, ... Richard Hinkley, ... Albert Huenke, ... Reynolds Lewis, ... Bergmann Lukes, ... Hamilton Mueller, Wil... Olmstead, Fred ... Harold ... Ormonde ... Felix Chappel... Joseph Koepfli, ... and Guy Richards.

**Engagement.**

Miss Charlie Loth of 626 ... is to give a re... ... in honor ... who has just ... with the ... All of his com... are invited.

**Social Notes.**

Mrs. Johnson, daughter

Mrs. Joseph Frederick Sigwart,
Who was matron of honor at the Etienne-Bettingen wedding, and has just returned to Sacramento.

of Mr. and Mrs. William H. Anderson of 4300 Victoria Park drive, returned yesterday from Stanford where she has been since midwinter.

Mrs. Joseph Francis Sartori returned yesterday morning from San Francisco, where she went to attend the social activities of the University of California, she being one of the regents.

Mr. and Mrs. Edward Laurence Doheny, Jr., returned yesterday morning from San Francisco, where they visited several days.

Miss Margaret Trew of "Willow Bank," Ivanhoe, is leaving next Thursday for a visit at Victoria and Vancouver, B. C.

Miss Betty Burnett, daughter of Mrs. Sidney Ballou of Washington, D. C. arrived here Wednesday to visit her aunt, Mrs. Harry Coburn Turner, at 1061 West Washington street. She will divide her time with her aunt and with Miss Natalie Fisher, daughter of Mr. and Mrs. Henry Fisher of Redlands.

Mrs. Joseph Frederick Sigwart, who came down from Sacramento to serve as matron of honor in the marriage of her brother, Myron E. Etienne and Miss Lucile Bettingen, has returned to her home.

Mr. and Mrs. Paul Stewart are leaving tomorrow for a motor trip to the Yosemite Valley, and will stop at Camp Curry. On their way they will visit Mr. and Mrs. Rale Lange (Helen Dickinson) at their ranch home at Delano.

### HOSPITAL MEN SAID.

Field Hospital No. 157 of the Fortieth Division, composed mostly of Los Angeles and Pomona men, left Marseilles on the 7th inst. on the steamer Pacia, according to a cablegram received yesterday by John Combe of Hollywood from his son, Sergt. John Combe, Jr.

## CHECK SUSPECT GOES UNDER TWO NAMES?

### MAN HELD AT SANTA ANA IS SAID TO HAVE BEEN OUT ON PROBATION.

John A. Weston, under arrest at Santa Ana charged with passing a no-fund check on the Hotel Rossmore drawn on the Farmers' and Merchants' National Bank of Long Beach, also went under the name of Oscar J. Anderson and under that name was lately arrested in Los Angeles, according to Probation Officer Dodds, of this city, who yesterday identified Weston as Anderson, and said that the man was released on probation only a few days ago. Officers believe Weston, or Anderson, is an old offender and have sent to criminal bureaus for his record.

George C. Post, Santa Ana bicycle dealer, says Weston tried to cash a $3.50 check yesterday before his arrest but was refused. Weston appeared before Justice J. B. Cox yesterday and his preliminary examination was set for June 19 at 2 p.m.

Marie Wilson, the young woman who traveled with Weston via Vernon, Long Beach, and Seal Beach, was before Justice Cox yesterday and pleaded not guilty to a charge of vagrancy. Joseph Monroe of Los Angeles is her attorney. She will be tried tomorrow morning.

Miss Marie Wilson.

## URGES BAN ON FRATS IN HIGH SCHOOLS.

### SCHOOL SUPERINTENDENT WOULD STOP STUDENTS FROM JOINING.

"Some citizens of Los Angeles are urging high school students to join fraternities," Dr. Albert Shiels, Superintendent of School, told the Board of Education at their meeting yesterday afternoon. The Superintendent suggested that the board take the matter up with the County Counsel and see what legal steps can be taken to stop it.

Dr. Shiels told the board it is unlawful for any high school student to join a fraternity and he believes it is unlawful for anyone to ask a student to join. The matter was referred to the County Council for action.

A letter was read to the board from the Mercury Aviation Company, asking that steps be taken to have a course in repairing of airplane motors and the manufacture of the engines and flying machines, included in the vocational training of the students. The company offers the De Mille Field, and the De Mille shops to the board if they decide to adopt these studies.

Dr. Shiels is much in favor of the plan. He said there is a wonderful opportunity for mechanics in the airplane field, and while flying would not be taught, as t here is a super abundance of flyers, the students would be taught the practical mechanics of aviation. The matter was referred to the Schools Committee for action.

A letter was received from the Commissioner of Education of the Department of the Interior stating that the government was now ready to start a survey of the export manufacturers in this country and was sending out questionnaires to all of the principal manufacturers of this city.

Charm Grows With Years

if the hair is kept young. You can prevent gray hair or bring back the youthful color to hair that is faded, gray streaked, or gray if you use

La Creole
Hair Dressing

favorite among the aristocratic Creoles of Louisiana whose wonderful luxuriant hair is a distinguishing mark of their pure French and Spanish ancestry. La Creole preserves and restores the natural youthful color of the hair and makes it soft, fluffy, wavy and beautiful. It contains no dye and refined people make no secret of its use, though it can never be detected, because La Creole works with nature and promotes the healthy condition of hair and scalp which nature intended.

It cannot stain the scalp, since it contains no dyes, and there is nothing to wash or rub off. La Creole eradicates dandruff and is excellent for scalp troubles. A delightful, healthful toilet requisite.

Absolutely guaranteed to bring back the hair's color, or money refunded. Full directions with each bottle.

Write for fascinating booklet, "La Creole," Hair Beautiful. Shows best hair dress for each face.

At Druggists and Toilet Counters. Price $1.50. If your dealer can't supply you, send his name and address. We will see that you are supplied.

Van Vleet-Mansfield Drug Co., Makers
Memphis, Tenn. 3

# There Is One Good Grocery Store in Every Neighborhood

## —and it displays a "UNITY" sign

There is one *good* grocery store in your neighborhood—and it displays a UNITY sign.

UNITY Grocery stores are everywhere.

And if they are UNITY stores they are *good* stores.

They have to be before they are entitled to display this sign.

The UNITY sign is the sign of quality—of clean, wholesome, pure food products—of select, high grade goods sold under the UNITY Brand.

The grocery entitled to display a UNITY sign measures up to the highest standards of live, up-to-date merchandising, of progressive methods, of high ideals.

You can depend upon such a dealer—find him.

Remember, the UNITY sign is on the window of the best store in your neighborhood.

Look for it today.

GOOD Used Cars—the classified columns of The Times contain Hundreds of More offers to select from than any other Los Angeles newspaper.

McBURNEY'S KIDNEY and Bladder Medicine

For Bright's Disease, brick dust deposit, bed wetting, gravel, dropsy, diabetes and Rheumatism. Send 10 cents in stamps to W. F. McBurney, 2067 S. Vermont Ave., Los Angeles, Cal., for 5 days' treatment. Prepaid, $2.00, all druggists. Liver Regulator, $1.00.

The jewelry store visitors to California always enjoy

Brock and Company,
"The House of Perfect Diamonds."
437-439-441 Broadway.

PUBLISHERS:
THE TIMES-MIRROR COMPANY.
OFFICERS:
HARRY CHANDLER, Pres. and Gen. Mgr.
MARIAN OTIS-CHANDLER, Vice-Pres. and Secy.
E. X. PFAFFINGER, Treasurer.
HARRY E. ANDREWS, Assistant General Manager and Managing Editor.
Harry Chandler, Marian Otis-Chandler, E. X. Pfaffinger, Mabel Otis-Booth, Harry E. Andrews, Directors.

Los Angeles Times

EVERY MORNING IN THE YEAR.

DAILY FOUNDED DEC. 4, 1881—38TH YEAR.
Member, Class A, of the Associated Press.
Sworn average circulation for every day of April, 1919 .....89,091 copies
Sworn Sunday only, average circulation for April, 1919 .....126,350 copies

OFFICES:
New Times Building, First and Broadway.
Branch Office No. 1—319 South Spring Street.
Washington Bureau, 310 Riggs Building.
Chicago Office, 111 W. Monroe St.
New York Office, 286 Fifth Ave.
San Francisco Office, 742 Market Street.
Seattle Office, L. C. Smith Building.

LOS ANGELES (Loce Ahng-hayl-ais)

MEMBER OF THE ASSOCIATED PRESS.
The Associated Press is exclusively entitled to the use for publication of all news credited to it or not otherwise credited in this paper and also the local news published herein.

OH, DOCTOR!
The University of Prague has made President Wilson a doctor. After July 1 the ability to write a prescription may come in handy.

UNDER THE SKIN.
Of the many strikes on the calendar this one of the sausage-makers of San Francisco seems to be the wurst already yet. [Thirty-third time.]

IN TERMS OF STRIFE.
The former German Crown Prince says that unless they can get an air-tight League of Nations or something just as good there will be heaps of trouble. He declares that, under existing conditions, another big war would result in less than ten years. However, some gentlemen will make it their business to see that he is not in it.

COMB AND BRUSH.
The Department of Justice is represented as intending to comb the country for anarchists and apostles of disorder. The land should not only be combed but brushed. The quest should be as thorough and insistent as the doughboy's search for the pestiferous cootie. A blunt-nosed Bolshevik is ten times more malignant than a cootie and not nearly so amenable to reason.

THE SPEED BOYS.
A company of American engineers threw a pontoon bridge across the Rhine in forty-one minutes. It was 1500 feet in length and staunch enough for the passage of a fleet of motor trucks. This was in less than one-quarter of the best time the Germans were ever able to accomplish the same task. The more airholes they let in Prussian efficiency the more flimsy it becomes. In order to make a complete clean-up the enterprising Americans made all sorts of wagers on themselves and their time and gathered in about $30,000 in real money. Now they will proceed to show the Germans how to play pinochle.

BOOKS FOR MEN.
One of the not unpleasant results of the war is the development of the library habit in many soldiers who never had it before. Some of the time hung rather heavily on their hands in the training period and they began to take advantage of the libraries with which all the camps were equipped. Now that they are out of service they are gravitating toward the municipal or community library in numbers and they are not reading problem novels or war stories, either. They take rather to books that will help them in their work or open new fields of peaceful endeavor. Problems in vocational training are made easier by this itch for knowledge and all the larger libraries are trying to keep pace with a gratifying condition.

THE LADY OR THE TIGER.
Down in Texas a handsome and stylish lady tourist was under suspicion because she carried seven trunks with her. The baggage of the average Texan consists of a night shirt and a pocket comb and so he cannot comprehend the necessity of one trunk, much less seven. So a prying official investigated and discovered 600 bottles of champagne beneath a few layers of lingerie. The girl was passing the stuff on to some of the new-fledged oil kings at $25 a quart and having a good time on the side. She figured on cleaning up about $15,000, which would at least keep her in dancing pumps through the winter, but the law stepped in and confiscated the sunny juice. And all this after half a dozen courts have decided that the baggage of a traveler or hotel guest may not be ransacked for contraband booze. Must be a distinction between wholesale and retail.

OUR MIGHT RECOGNIZED.
One result of the war has been a more willing recognition of the might of the United States. Foreign nations which were well acquainted with the real naval and military strength of the country before the war woke us up were not all inclined to yield America that place and power to which it felt itself to be entitled.

Things are changed now. This country has proved that if it moves slowly at first it makes a great impression when it does get under way. The other powers have not failed to take note of this fact. Japan, for example, with whom America has always desired to be on the friendliest terms, recognizes that the United States occupies a much greater position internationally than in 1914. In considering who shall succeed Viscount Ishii as Ambassador at Washington, Tokio newspapers insist that the most competent man be named. "The status of America in the international field has grown more important than ever," says one of the leading papers, therefore a first-rate diplomat must be appointed. This does not mean that Japan, in the past, has had inferior men at Washington; on the contrary, its diplomatic representatives have been of a high order. The Tokio paper merely wishes to emphasize the importance of extra care being taken to see that the very best material available is sent to Washington. Americans will appreciate the compliment.

# MAKING THE WORLD SAFE.

PARIS cables carry the information that the war clouds over Europe are thickening rather than clearing away. The center of the disturbance has moved during the last year from Western to Eastern and Central Europe, but the fighting area has increased, not lessened. Three new local conflicts have been added to the sixteen that were waging ten days ago. The Bulgarians have invaded Serbia; the Hungarians are advancing into Czecho-Slovakia; and German troops, said to be commanded by Gen. Hindenburg, have invaded Courland and are menacing Esthonia.

Perhaps the most hopeful view of the situation—and it is well to keep continuously in mind that hope is a better counselor than fear—is that these minor conflicts are the residue of the great war that ended with the November armistice. But the European situation has become so serious and complicated that any peace which left these warring peoples to their own devices would be worse than a continuation of the war. The safety, not only of Europe, but of civilization itself, will hang in the balance until a system of centralized control, international in scope, shall be perfected which will keep each nation, big and little, within its own boundaries.

Hates and rancors, some of them centuries old, have been loosed by the social and political upheavals of the last five years. THE EIGHTEEN WARS NOW WAGING furnish conclusive evidence that the newly constituted nations cannot be left to shift for themselves. The little ones would be crushed; the predatory ones would keep Europe in a constant turmoil; and the ones that sought to turn from militarism to industrialism would become the prey of warlike neighbors. These conclusions are so fundamental that it seems trite to repeat them; but they seem to be wholly overlooked by the would-be economists in this country and elsewhere who are now opposing so arrogantly and so demagogically the one plan that offers a prospect of bringing order out of chaos, the formation of a League of Nations.

Treaties will continue to be so many scraps of paper until they are supported by a force that no envious nor predatory people will dare challenge. The necessity for an authoritative direction of the course of nations that will prevent collisions was never so apparent. The traffic "cop" at the street crossing is but a single individual; yet thousands follow daily the wave of his hand. The reason is twofold; the respecters of social order know that a regulation of the traffic at points where streets intersect is necessary for the public safety; and the selfish or reckless driver knows that the traffic "cop" is backed by the police, by the courts and, if necessary, by the Federal government. He represents centralized authority. Those moving, restless peoples of Europe will plunge into endless wrecks and collisions if each is left to follow its own bent. There must be a centralized control, and that control can be effected only through international unity.

II.

THERE are those in our own country, notably in the Senate, who oppose international traffic agreements, who pretend that regulations to prevent collisions will only increase their number. They have apparently learned nothing from the horrors of the last five years. They have seen the earth rocked by the reverberations of warfare, millions slaughtered, whole cities wiped out of existence and thousands of square miles of fertile, populous territory turned back to the desert and wilderness, and it has taught them nothing. No arguments will convince those who have placed their reason at the service of their passions; but a few partisan zealots must not be permitted to blind the country at large to the crisis through which we have just passed, and to the still more menacing one that confronts us if the definite peace of the world is not now assured.

The developments of science during the last hundred years have revolutionized civilization. In the domains of industry they have made life easier for the masses, have served to eliminate human misery and to add to the world's store of happiness. But the forces controlled by science are material; they are physical forces, and unmoral; they lend themselves alike to production and destruction. Any physical thing that man constructs, man can destroy, and tearing down is always a shorter process than building. We have seen during the last four years the terrible possibilities of the blind forces of nature turned by science to destructive ends. Life is the most delicate thing on earth, the most easily destroyed. New gases and explosive forces have been discovered that can be brought by scientific development to a point where it will be possible for a fleet of aircraft to empoison and stagnate the atmosphere of a whole city and wipe out entire populations in an hour. The poisonous gases loosed by volcanic eruption can be tamed and controlled by science, just as electric force is controlled, until they can make any section of the earth uninhabitable.

Some of the forces for destruction, which were in process of perfection when the armistice was declared, would have increased the horrors of warfare a hundred-fold. Scientists have revealed enough to make certain that a point had been reached where air raids could have wholly destroyed every capital of Europe. Unless the nations of the world combine to put a stop to the perfection of such engines of destruction, our civilization is going to destroy itself. Only by the removal of the cause can the effect be evaded. Our progress has reached a point where it is possible to put a stop to the production of such weapons, just as we are stopping the indiscriminate manufacture and marketing of opium, alcohol and other powerful narcotics. Now we must either end wars, or wars will end civilization. Unless a stop is put to the scientific development of forces of destruction, those forces will turn the earth back to barbarism.

III.

MAKING the world safe for peaceful industry does not mean, however, turning it over to crude democracy. President Wilson made use of an unfortunate expression when he asserted that we entered the war "to make the world safe for democracy." Free government does not mean direct government. The progress of this country during the last hundred years is a triumph for representative government. A part of the confusion at present prevailing in Europe was occasioned by the fears of European peoples of democracy. There were democracies in Europe a thousand years ago. Direct government was given a trial by the states of Greece and registered a universal failure. A pure democracy is a form of government under which the whole people act on every question. There are no courts nor legislatures, because the will of the people is law, and law represents its latest expression.

Democracy in government was tested before the Christian era and definitely abandoned; and the peace of the world cannot be secured by resurrecting it now. Mob rule is the rule of the barbarian; representative government is the highest scientific development of human association. The world cannot be made "safe for democracy," BECAUSE DEMOCRACY, IN THE FUNDAMENTAL MEANING OF THE TERM, IS ITSELF UNSAFE. But the world can be and must be made safe for representative governments, like that created by our Federal Constitution; it can be made safe for the free peoples of the world; and that can be accomplished only through the establishment of a centralized control, international in scope, and exercised through machinery such as that provided by the covenant for the League of Nations.

BUSINESS OF GOVERNMENT.
The Times notes that the Buffalo Commercial, one of the most stable of the New York State dailies, is waging a vigorous and apparently winning fight against labor-union domination in Buffalo. Several weeks ago the Commercial dismissed certain labor-union employees on what it believed to be good and sufficient evidence that they were taking part in the Bolshevist movement in this country. The walking delegates of the unions, whose members were engaged in the mechanical departments of the paper, called the men out on strike. Since that time the printing plant of the Buffalo Commercial has been run strictly on the open-shop principle, and the typographical make-up of the paper would indicate that the change has been for the better.

Of course there are a few timid and venal advertisers in Buffalo, just as there are in most other American cities, who have withdrawn their advertising while the strike is on. But the experience of The Times has been that they will come back when the fight is won. Meanwhile the Buffalo Commercial is filling its columns with preachments of sound American doctrines; it is warning its readers to take heed lest the industrial unrest and Bolshevist outbreaks in Canada be permitted to sweep across the border and involve the labor and industry of Western New York.

Replying to the demand that it shall kowtow to the labor unions, the editor quoted in a recent issue the following extract from an address delivered by President Wilson:

> The business of the government is to see that no other organization is as strong as itself; to see that no body nor group of men, no matter what their private business is, may come into competition with the authority of society.
>
> President Wilson expresses in that sentence a fundamental principle of free government; and the Buffalo Commercial draws a telling contrast between this principle and the tactics of the strike promoters, pointing out that: "They may not have expressed a desire for the establishment of a soviet government, but this much at least is true: if they cannot get their demands granted by a democratic form of government they are willing that it should be overthrown and a soviet established."

It has been estimated that the two 43,200-ton battleships authorized by a recent act of Congress will cost in the neighborhood of $44,000,000. This is one-third of the cost of the war with Great Britain in 1812 and more than twice the expenditures of the United States government for all purposes in 1800. This is one of the prices of retaining second place as a naval power.

Why not have an Old Home Reunion Week among the office-seekers who are besieging Mayor-elect Snyder for a job? There are enough of them to form a fighting unit in France.

SOME YELLOW PERILS.
After scurrying through the Orient, Editor V. S. McClatchy of the Sacramento Bee is still convinced that the terrible Japanese are doing Hamlet over again and are pouring poison in the ears of the Chinese to kill the natural love and respect of that race for America.

The bee in the bonnet of the Bee buzzes briskly. There is an insistence that the Japanese are the Germans of the Far East—only more so—and that their diplomacy is that of the mask and glove, with cold steel in the background.

The Sacramentor intimates that Japan would be willing to go into partnership with Uncle Sam in the exploitation of China, but as that arrangement is so difficult as to be impossible, Japan will, by insidious means, undermine the Chinese confidence in America and when the time is ripe pluck her big neighbor while posing as her best friend. Ordinarily the Japanese would have preferred an alliance with Germany because of a sameness in their moral and political perspective. To them both the means must be subordinated to the end. Any form of strategy is justifiable for the selfish advancement of the state. The news service of China, as well as all of the Far East, is largely under Japanese control and is colored and shaded to suit Japanese plans and ambitions. Japanese own newspapers in numbers of the larger cities of China—especially the seaports—and these papers have consular rights which enable them to blackmail and coerce Chinese officials to serve Japanese ends—and this with assured immunity.

There is much more of the same dread import. The Bee man senses a yellow plague of prodigious proportions and paints a Nippon full of guile and deceit.

What are we going to do about it? We are not advised to send forth our massive navy and shoot up the Mikado. He might shoot back. But it is made apparent that we should at least protect ourselves by enabling the Chinese to learn the truth about America. We might have a little propaganda of our own. The immense population of China should furnish the greatest market in the world for our wares and we should not idly permit the Japanese to purloin our trade opportunities. We might tell the Chinese that, although we do not get the hand out whenever a new hand is smuggled in at Hop Long's laundry, we have at least no desire to despoil China of a single picayune. We may not voice a boisterous welcome to the Chinese toiler who comes to our shores in quest of one of those opportunities which the land of the free so lavishly accords, but we are willing to send our men into China to sell them tinware and show them how to build railroads. As a nation we are strong for left-handed reciprocity.

But a little publicity about our kindly and disinterested attitude toward China might not be amiss. Of course we have a patronizing way about us. It is true that China has a civilization some three thousand years older than our own, but the people are willing to sit at our feet as students and listeners when modern methods and ideas are considered. We certainly wish China well and would not take a thing from her save such of her taels as came in legitimate exchange and trade.

We can approach China in a more disinterested way than can any other of the great nations of the earth. We need none of her territory; we seek none of her ports; all we ask is a free opportunity to supply her needs as determined by herself. A Japan might be jealous of her growth and advancement; of her vast population and wonderful resources, but America, never. The position of America is wholly an unselfish one, save for such selfishness as inspires trade expansion.

It is admitted that in many lines the Chinese are the finest kind of workers. They are industrious, efficient and contented. That we do not extend them glowing greeting is because we are saving America for the Caucasian and because political expediency does not always harmonize with justice. It must be said, however, that a thousand thrifty Chinese toilers would prove a vastly greater national asset than a thousand Russian anarchists who would rather argue than work.

According to the law of average the Bee man must occasionally be right. He is right in indicating the importance of a service or system that will keep China informed of the friendly and unselfish attitude of America—to give visible expression of our good will and support. But in the doing it is not necessary to quarrel with Japan or make morsels of iniquity out of the brown dwellers in the island empire. As participants in the formation of the League of Nations America and Japan must not forever live in an atmosphere of mutual suspicion. With the league established there is no just warrant for doubt or discord, and while some of our most eminent politicians will be deprived of their chief asset, the balance of us will be immeasurably better off and gain some much-needed rest.

It must be tough to have to live in Sacramento with the hordes of the Orient battering the walls of the city at the most ungodly hours. It even keeps the bartenders awake.

ARE THESE WOMEN WIVES?

Wives in theory, widows in actual practice. That is the unhappy position of many women in England today, the women whose husbands during the war were posted as "missing" and have not been heard of since.

In each case complete investigations have always been made to determine the fate of these soldiers. Germany has even been searched for secret camps, but no more prisoners have come to light, so that, although no actual proof exists, there can be but little doubt that the "missing" are in fact dead.

According to the present law the wives of these men may not remarry until seven years have elapsed.

They, themselves, know they are widows, the country knows they are widows, but the law says they will be bigamists if they take other husbands within that seven years.

Meanwhile, how are they to live and keep their children, if they have any?

Handicapped by a family, these women are going to have the bitterest struggle to exist.

Many of them are young and have as much chance of getting another husband as any single girl.

If they were allowed by special decree to marry again after, say, two years have gone by since their husbands were reported as missing, there could be but little fear of any contretemps occurring through the return of their first spouse.—[The Newsletter.

## SOLDIER VERSE.

BY BURDE BAXTER CLARKE.

"LONG BOY'S" RETURN.

Gee, fellers! I'm goin' home!
Though I didn't pull off any hero stuff,
Still I think that we've called old Heinie's bluff;
For we charged his trench with our Indian yell,
And we paid him off with our shrapnel shell,
And gas and fire and general hell;
Now I'm goin' home!

Gee, fellers! I'm goin' home!
Though it ain't as I thought before the scrap,
When I came to Europe to change the map,
And the mugs of the Kaiser's hordes to mar,
And relate the horrors of this here war;
For I didn't get even a tiny scar,
Or chevron or cootie or shoulder bar;
But I'm goin' home!

Gee, fellers! I'm goin' home!
Though most of our friends are gone with flu,
And father is feelin' pretty blue;
And my purse like a cast-off bandolier,
Though my job is gone and there's no more beer,
And I ain't a wearin' a War Cross here,
And my girl has married a profiteer;
There are mother's pies and her heart o' cheer,
And I'm goin' home!

"LONG BOY" RE-ENLISTS.

Say, fellers, I'm goin' back!
Though I didn't think when I sailed away
That I'd be makin' so short a stay
In the home town here in the Golden State,
But I'll tell you, fellers, that soldierin's great;
And I'm goin' to re-up as sure as fate,
Yes, I'm goin' back!

Say, fellers, I'm goin' back!
For I've seen the corn all growin' green,
With the squash vines trailin' along between;
I've followed all day at the tail of the plow;
But everything seems to be changed, somehow;
And I'm goin' back!

Say, fellers, I'm goin' back!
For I miss the durned old bugle. Gee!
How I cursed "Fatigue" and "Reveille!"
And expendin' of extra elbow grease
On scrubbin' floors and kitchen police;
And a wonderin' when the war would cease;
But hopin' we wouldn't sign for peace
Till we'd grabbed some portion of Heinie's fleece;
Now, I'm goin' back!

Say, fellers, I'm goin' back!
It's the life I'm longin' for, I guess,
With its drill and guard and army mess,
And the polishin' guns and a growlin' why
A feller can't always have milk and pie
With his chow, but I'd can the sigh
If the top was cross or the old man nigh.
So again I'm biddin' the folks good-by
'Cause I want to list for a regular guy,
And I'm goin' back!

## PEN POINTS

BY THE STAFF.

These are the days of the sweet girl graduate, bless her.

There is now some talk of a strike of the Lawn Mowers' Union.

In the new international deal Greece looks for all the world like a spot.

Seems to be a lot of "self-determination" in Congress these parlous times.

It is rumored that the Wilsons will make a hurried trip to Washington some time this summer.

That Presidential nomination would no doubt find Senator William E. Borah also in the Barkis class.

Good morning; have you a copy of the Hun peace treaty about you? It only contains about 125,000 words.

A special session of the California Legislature is among the possibilities. Gov. Stephens, have a heart!

It is getting so now that if a woman marries a self-made man she absolutely refuses to worship his creator.

Wonder what Willard and Dempsey are doing at Toledo? The papers are not saying much about them.

And it was just about a year ago that we were conserving on sugar. What a lot of things have happened since!

We are in favor of the nomination in 1920 of the man who reduced the high cost of living—if we are able to identify him.

Another revolt is "seething" in Chihuahua. It would be more interesting news if the revolt were not "seething."

Mayor Charles F. Gray of Winnipeg is rapidly getting into the Ole Hanson class. He declares that the strikers in that town must obey the laws. 'Rah for Gray!

Los Angeles is becoming the divorce center of the Union; but tell it not in Gath, for it is nothing to be proud of. Reno, Nev., is hardly visible on the map any more.

That Republican Congress is inclined to lop off large slices of the pending appropriation bills. The people will demand a strict censorship of unnecessary expenses.

An increase of a cent a gallon is announced in the cost of gasoline. Probably by reason of the fact that so much of the explosive stuff has been required for the use of the Peace Conference.

"What has become of the old-fashioned gypsies?" So runs a headline in an exchange. The last gypsy we saw was riding in a high-powered automobile and had just sent a Ford flivver to the scrap-pile. He was a Romany man with scads of coin.

A Los Angeles woman is suing her husband for divorce on the ground of desertion, saying that he started to a drug store for a prescription and never came back. He may be detained trying to get across the street from in front of a flock of automobiles.

hirteenth.

## ...S TRIUMPH ...R THE LIVER

...opaths' Attention ...g Talk on Organ.

...ication Considered ...Officers Chosen.

...Holds Graduation; ...Banquet Today.

...ral hundred osteopathic ... were turning their at... The Liver. Surgically ... the topic of the day's ... three score or more ...nous stage of undress ..., were holding the ...ssion at the afternoon ... convention of the ...opathic Association, ... Club, yesterday.

...ed by basket scales, ...surements and other ...ntry things that con... amusement or con... "osteopathic" young... through the hands of ...ining physicians in ... Gwladys Morgan of ... and emerging with a ... in which his standing ...h points and fractions. ...e of the contest will not ...n until some time to... ...rrow, when the figures ...ard cards are checked ...d averages calculated. Dr. ...Morgan, Standard Na... ...ation cards were used, ...ivided into general ...th; weight and height, ...ge, 10; oral and dental, ...and throat, 10 points. ...four babies will have ...t or almost that, and ...eral avardge will be ...best recorded, is the ... Dr. Morgan and her ...

...DUATE CLINIC.

...ng the fourth day of ...n at which more than ... physicians from ...f other western States ...ation. The morning ...n to the post-graduate ...r. Charles H. Spencer, ...esident, Dayton Tur... ...Hayden, James Watson, ...Thomas J. Ruddy, ...Ernest Bashor, R. ...Francis Spencer, George ...Harry W. Forbes, ...Hughes, Edythe F. Ash... ...Gaddis handled the ...sions on the pro... ...Dr. Sprague, who is a ...physician, performed a ...interesting surgical ...the County Hospital ...ge gathering of the ...ns. These opera... ...performed under spinal ...

...anesthesia." Dr. Sprague ...ing the operations, is ...ed by the shock or ...ss of ether or the dan... ...ed by the adminis... ...chloroform. In the hands ...ed with its use, ...form is preferred by ...who have seen it adminis...

...The discussion was in ...charge of Bashor of Los ...and Charles Curtis, al...so of Los Angeles, as conductor. Drs. T. C. Young, L. D. Reeks, W. V. Goodfellow, E. B. Jones, N. G. Stewart, W. C. Brigham and L. T. White, handled the various subjects making up the symposium on the liver.

ELECTION OF OFFICERS.

The business session, in charge of President Spencer, began at 4 o'clock, while the baby show was still in progress in an adjoining hall. The election of officers and adoption of a new constitution and bylaws were the day's business. The result of the balloting for officers will be announced today.

The evening session was given up to the graduation exercises and addresses in connection with the graduation of the six members of the College of Osteopathic Physicians and Surgeons. R. W. Bowling was in charge. Drs. Harry W. Forbes and Carle H. Phinney conferred the degrees and presented the class to the convention. Those in the graduating class were: Wilford E. Green, Laura Jean Miller, Fred William Hunt, Wade Hampton Morris and Orrin L. Wright. Dr. Arthur S. Burgess was the post-graduate. The graduation addresses were delivered by Drs. C. J. Gaddis of Oakland, William Horace Ivy of Berkeley, Gwladys M. Morgan of San Diego, Arthur T. Seymour of Stockton, W. W. Vanderburgh of San Francisco, Lillian Whiting of Los Angeles and Dr. Forbes, also of Los Angeles.

The clinical work, and a discussion on old age and how to beat it, will feature today's programme. There also will be a child welfare hour at 4 p.m. and a banquet at the Hotel Maryland in Pasadena, at 8 o'clock, with Dr. W. V. Goodfellow in charge.

## Osteopaths Catch 'Em While Young.

At the Osteopathic Baby Show Yesterday.

Below Dr. Gwladys Morgan is examining 20-months-old Forrest White, son of Mr. and Mrs. R. E. White of 220 East Vernon avenue. Above is Miss Margaret Carr Gaddis, same age.

—we don't deliver by airplane—yet.

—but we **get there** mighty quick!

—no waits! No delays! No stalling! Just **100% delivery.**

—however, we don't unduly rush things—there's no wild hurry, no bungling or confusion —no rough handling of baggage.

—just scientific, thoroly organized "on-time delivery."

*Baggage checked direct from home to destination address at no extra cost to you.*

Angeles Transfer Co.

Main Office 634 Wall St.

*Phones—Main 249—10249*

WE SELL SERVICE!

## WESTLAKE WINS; FACTORY QUITS.

*Industrial Concern Bows to Protest of Residents.*

*Petition Withdrawn, but may be Presented Again.*

*Referendum Might be Invoked if Council Yielded.*

After the stage had been all set for one of the liveliest hearings of many months, before the Public Welfare Committee of the Council, yesterday, with crowds of supporters and also protestants at hand, the Brownstein-Louis Company withdrew its petition for a factory site in the Westlake district.

When the session began, Henry W. Louis, secretary-treasurer of the Brownstein-Louis Company, stated that their attorney could not possibly be present, and asked that the hearing be postponed for thirty days. This was objected to by R. M. Fulton, attorney for the protestants, and Edwin R. Collins, their chief spokesman. The Public Welfare Committee decided that the presence of attorneys was not necessary for the hearing, and Mr. Louis stated that, in view of this ruling, the company would withdraw its petition, reserving the right to renew it at a later date.

The protestants insisted that, regardless of the withdrawal of the petition, the hearing should proceed, so that they might have an official record of their protest against this or any other factory application being granted for the Westlake district. There were various spirited talks, but the outcome was that a mammoth petition of protest, which Attorney Fulton had with him, was held for use, should an application be filed later.

Chairman Criswell stated that he had been reliably informed that even were the City Council to grant an exemption of property for factory purposes in this district, there would be an immediate circulation of referendum petitions.

## FOR FUNERAL OF MAN OF MANY INTERESTS.

PIONEER DENTIST WAS ONE OF ORGANIZERS OF TEMPLE BAPTIST CHURCH.

Funeral services for the late Dr. John C. McCoy, who for the past thirty-seven years was one of the leading dentists of Southern California, will be conducted at 3 p.m., tomorrow at the McCoy residence, 445 South Harvard boulevard. Rev. Arthur Rider, Dr. McCoy's friend of many years, will conduct the services. Interment will be private. Dr. McCoy died yesterday.

Dr. McCoy's death was a shock to his many friends, as he had been actively engaged in the practice of his profession until a week ago, when he went to the Good Samaritan Hospital for an intestinal operation, from which he failed to recover. He was born in Virginia, sixty-six years ago, but spent his youth at Booneville, Mo. He graduated from Washington University, St. Louis, in 1875, and practiced his profession at Booneville until his removal to California in 1882, settling in Orange county. In 1897 he moved to Los Angeles, where he thereafter made his home and practiced. He organized the first dental society in Southern California, the organization which has now become the Southern California Dental Association. At various times he filled all offices of the association. He also served two terms as a member of the State Board of Dental Examiners.

Dr. McCoy was very active in church and Sunday-school work, being one of the organizers of Temple Baptist Church, and was for seven years superintendent of its Sunday-school. He leaves a widow, four sons, William M., Dr. James D., Lon S., and Dr. John R. McCoy, and one daughter, Miss Marie McCoy, and three grandchildren, all of Los Angeles.

## STIMSON RICHES ARE ONCE MORE DIVIDED.

HUNDRED THOUSAND LEFT TO MRS. INGALLS WILLED TO HER RELATIVES.

An interest of $100,000 in the estate of the late Charles M. Stimson was left by Mrs. Abbie Stimson Ingalls of Washington, D. C., who died in New York on March 12, according to a copy of a will filed for probate yesterday.

The bulk of the estate is left to four sons, a daughter and a granddaughter of the deceased. The legatees are: Melville E. Ingalls, New York; George H. Ingalls, Chicago; Albert Stimson Ingalls, Cleveland; Fay Ingalls, Oyster Bay, N. Y., sons; Gladys I. Robertson, a daughter, The Hague, Holland, and Abbie I. Sard, a grand-daughter, Albany, N. Y. To each of four daughters-in-law $2000 is left. The Guaranty Trust and Savings Bank is named as executor and William Chambers and Thomas C. Rigway are attorneys for the estate.

## BETTER PAY TAX NOW.

**June Fifteenth Is Positively Last Day, Says Revenue Collector.**

As there is some misinformation abroad as to certain returns that must be made to him Collector of Internal Revenue Carter stated yesterday that no general extension of time has been granted beyond June 15 for the filing of returns required under the provisions of the income tax section of the revenue act of 1918 to corporations or individuals.

Internal revenue collectors have no authority to grant extensions of time beyond that date, he stated, as that power rests alone in the Commissioner of Internal Revenue. Telegraphic advices as to the attitude of the department are being generally misunderstood, as this decision grants an extension only to a fiscal year ending January 31, February 28, March 31, or April 30. A similar extension is granted to regular corporations having the same fiscal year ending, but applies only where tentative returns have been filed and one-fourth of the estimated tax due paid on or before June 15, 1919. It does not extend the due date of any installment of tax after the first installment.

The fines and penalties specified by law will accrue in all cases of delinquent corporations.

## DENIES SPECULATION IN CITY-OWNED AUTOS.

BUT CHARGE IS REPEATED THAT "INSIDERS" WERE TO GET BARGAINS.

There was renewed discussion of the alleged scheme to sell city-owned autos to private parties at trade-in prices, after much city money had been expended on their overhauling, in the Council yesterday, when Councilman Reeves rose to a question of personal privileges.

Mr. Reeves objected to accounts of the discussion of the previous day, stating that if there was any scheme such as had been alleged, the Council's Supply Committee had no knowledge of it, and that Purchasing Agent Baker had been unable to get offers, for the cars in question, amounting to the trade-in price of $550 which had been placed upon them.

Councilman Mallard renewed his charges that a definite scheme had been planned whereby the cars were to be sold at low prices after city money had been expended on their repairs.

"We determined to prevent this," said Mr. Mallard. "These cars were turned in to the salvage department with written instructions that they are to be held there, to be used when the city needs them.

"As a matter of fact, those cars were going to be speculated in if we did not lock them up, and that is just what we did. The purchasing agent has never been asked to get offers on these cars."

Councilman Olsen, also a member of the Finance Committee, stated that more than $700 was spent in overhauling these old cars within a month of the time they were turned into the salvage department.

**ROBBED MAIL BOX?**

D. E. Vaughan was arraigned before United States Commissioner Long yesterday on a charge of robbing the mail box of V. E. Houstedt, R.R. 1, Upland, of a letter addressed to Ernest H. Mathews, Cochello, N. M. He was held in a bond of $500 for the action of the Federal grand jury. Vaughan got no money.

Thousands Date Better Health from the day they began using Grape-Nuts A Wonderful Food For Body and Brain

Coulter Dry Goods Co.
Founded in 1878.
Seventh Street at Olive

# COULTER'S JUNE SALES

**Values Extraordinary Throughout the Store**

## Pure Irish Linen Tablecloths and Napkins

### Direct From Ireland, in Our June Sales

*Derryvale Damask by the Yard*

70 inches wide, in five good designs, yard ..... $2.95
22-in. pure linen napkins to match, dozen ..... $6.75
70 inches wide, in five handsome designs, yard ..... $3.65
22-in. napkins to match, doz. .. $9.75
70 inches wide, of extra fine quality, in five different designs, yd., $3.95
22-in. napkins to match, doz., $11.25

*Pure Linen Napkins*

A special in 22-inch Derryvale napkins, dozen ..... $6.75

*Japanese Lunch Sets*

48x48-inch cloths, in colors, with six napkins to match, in the June Sale specially priced at, set ..... $1.85
(Linens; Second Floor)

*Given Free*

With every set of cloth and matching napkins in the Derryvale linens, the splendid book—"How to Set the Table for Every Occasion."

*Derryvale Pattern Linen Cloths*

70x70 pattern cloths ..... $6.75
70x88 pattern cloths ..... $8.50
22-inch napkins to match these cloths, dozen ..... $9.75
70x70-inch round design pattern cloths ..... $7.50
70x88 oval designs ..... $9.50
70x108 oval designs ..... $11.50
22-in. napkins to match, doz. .. $11.50
70x70 round design pattern cloths at ..... $9.75
70x88 ..... $12.25
70x106 ..... $9.7
22-in. napkins to match, doz. . $12.75

*Madeira Napkins*

Hand-embroidered luncheon napkins, twelve or more designs on pure Irish linen; dozen ..... $9.85
(Linens; Second Floor)

## Summer Novelties in Women's Sweaters

*Fibre Silk Sweaters*

—with the smart new vestee; Tuxedo or coat style; in turquoise, cherry, coral, peacock, Copen, beige, navy, black, white—

*$15 to $27.50*

*Angora Shawlettes*

—very new and smart; in peacock, Nile, tan, gray, navy, brown, heather; these are beauties at

*$5.25 to $9.50*
(Sweaters; Third Floor)

*Fibre and Wool*

—slipon sweaters, in every sports shade—rose, Copen, peach, tan, maize, cherry, navy, coral, white—

*$4.75 to $19.50*

## Out-of-the-Ordinary Dresses Reduced

*$18.75 $23.75 $29.75*

At $18.75—wool challis in dark or light grounds with figures in contrast.

Navy serges, braid-trimmed; wool jerseys in wine, brown or tan.

At $23.75—challis in light and dark shades, neatly figured; wool jerseys in tan, Copen, henna, white, Pekin; plain or braided.

At $29.75—challis in light grounds with tiny little figures in darker tones, trimmed with organdie collars and cuffs and sash. Serges in navy—smart styles in blouse and straight-line models; all reduced, some very sharply.
(Garments; Third Floor)

## 100 Trimmed Hats

*Values to $22.50 . .* *$9.75*

Clearance, of course, in hats of every desirable type—advance summer models for tailored, dress or sports wear; taffeta and moire hats, Georgette crepe hats in white, pink, lavender and turquoise; organdie hats; flower-trimmed hats, and hats for the matron; all out at one low clearance price ..... *$9.75*
(Millinery; Third Floor)

## A Very Special Sale of Women's Hosiery at 38c Pair

Tan colored cotton and lisle hose, in outsizes; full fashioned—the sorts now so difficult to obtain—a splendid stocking for good every-day wearing.

Sizes 8½, 9, 9½ and 10—not all sizes in all kinds, however. **No telephone calls accepted; no hosiery exchanged.**

Good 50c and 60c values, to be sold Friday only at **38c.**
(Hosiery; Main Floor)

## Toilet Goods Specials

50c Alysia Face Powder ..... 25c
15c Powder Puffs ... 10c
15c Chamois ... 10c
15c Sponges ... 10c
25c Jergens' Talcum . 19c
Listerine ..... 45c
Lilas Vegetal ..... $1.75
20c Witch Hazel .... 15c
Elcaya Cream ..... 59c
(Toilet Goods; Main Floor)

## Art Needlework Specials

Lunch Cloth on linnette, French knot basket design with thread for embroidering; edge for crochet or cross-stitch; reduced from 65c to ..... 49c
Scarf—on crash; edged finished in blue; French knot design to embroider in colors; regularly 75c ..... 49c
Sets—towels, sheets and pillow case—4 in set; special ..... 15c
(Art Needlework; Fourth Floor)

*COULTER'S—Seventh Street at Olive*

*Seventh Street at Olive—COULTER'S*

Elgin and Waltham BRACELET WATCHES From $18 up. MONTGOMERY BROS. Broadway at 4th Street.

BARNES MUSIC CO. 231-233 South Broadway

**ACCEPT IT—THEN NAME IT.**

Through provisions of an ordinance adopted by the Council yesterday, the city accepted the dedication of certain lands offered for public street purposes, between Fifty-fourth and Fifty-seventh streets and on Western avenue. An ordinance was also adopted establishing the name of Echandia street on that thoroughfare, east and west from Bridge street. The assessment district map for the sewering of Denver avenue, between Slauson avenue and its southerly terminus, was approved.

**APPROVE AUDITOR'S BOND.**

The bond of John S. Myers, City Auditor, for his new term of office, were filed with the City Council yesterday and was approved. The bond is in the sum of $5000 and the Aetna Surety Company is the surety.

ABNORMAL PAPER PRICES

Affect the cost of all commodities purchased through the ordinary channels of trade.

In every case

THE PUBLIC PAYS

Paper prices can be reduced by lessening consumption of book and bond papers and saving all grades for sale to waste paper dealers.

# SHIPYARD MEN WOULD RETURN.

### *Big Harbor Strike may be Ended by Monday.*

### *Final Effort to be Made for Sympathy Walkout.*

### *Men Dissatisfied by Failure of Promised Benefits.*

The shipyard strike may be broken by Monday. Tonight the Metal Trades Council, in session at San Pedro, is expected to call upon all Coast city shipbuilders to join the local ship mechanics in a sympathetic strike. If refusal is met with the local strikers may gather up their tool kits and go back to work.

Considerable significance was attached to an order issued yesterday, prohibiting all newspaper reporters from entering the Central Labor Council headquarters, where the Shipyards Committee of the Metal Trades Council, which has charge of the strike of shipworkers here, holds daily sessions. The headquarters are also used as the San Pedro office of the Metal Trades Council.

The payment of high salaries to union agitators and the failure of many shipbuilders, who are now in their fourth week of idleness, to receive strike benefits have created much dissatisfaction, according to one of the strikers who voluntarily called at The Times office last night. This man carried a Machinists' Union card and gave his name, which cannot, for obvious reasons, be published.

"I should say," said he, "that, if the company would issue an official call over the signature of Fred I. Baker, telling all its former employees that they can go to work again if they are willing to do so under the conditions which prevailed when they walked out, more than half the strikers would be at work within twenty-four hours.

"I'm a union man, but not from choice. I joined the union because the union men 'rode' me until I took out a card. I don't attend the union meetings. I simply send in my dues regularly.

NO BENEFITS.

"I'll tell you what's wrong with the strike right now. We were promised that if we would strike all married men would be allowed $8 a week and all single men $6 a week out of the strike fund. In the four weeks we have been out we have been stalled along from day to day and told that the money would be forthcoming 'Saturday night.' If any of the men have managed to get a few dollars out of the secretary they have done so by telling a pitiful story and declaring themselves to be down and out. Not only has the union failed to come through with the strike benefit fund, but it had slapped a tax of one day's pay a week on all the strikers who have been ambitious and fortunate enough to secure employment elsewhere. There is a great deal of dissatisfaction over this point.

"Another thing that is getting the goats of the boys is that Curly Grow, business representative of the Machinists' Union, is gadding around the country, visiting the other shipyards, and producing no visible results, on a salary of $45 a week, with an allowance of $15 per day for expresses. A man named Murray, who is working in Grow's place here is getting $45 a week and the use of a Ford, with an allowance for its upkeep. Another man is drawing down $45 a week in the office and still another gets $40 a week. These fellows are the prize agitators of the flock. They have to work up strikes, in order to have a good excuse to hang on and draw big pay for being our "business representatives and secretaries."

SENIORITY CLAUSE.

Commenting upon the fact that the strike was pulled to fight for a great principle called the seniority clause, and that the union's international organizations do not recognize the seniority matter, this man says that the employees of the Los Angeles Shipbuilding and Dry Dock Company are evidently being made the goat for all the shipyards on the Pacific Coast in order that the seniority clause may be thoroughly tested. The 6000 shipbuilders who quit their jobs a month ago were getting $6.40 for an eight-hour day and 84 cents an hour on the night shift. They struck because the company laid off some of the men when the force was topheavy. Naturally the least efficient employees were let out, but the union insisted that they be laid off according to the length of time they had been working for the company rather than according to what they were willing to accomplish.

Speaking of the much-discussed seniority clause, Thomas J. Allen, superintendent of the shipbuilding plant, said:

"This seniority clause is a cloak for loafers. The first-class men never ask for it, as they can stand on their merits. It may be pertinent in this connection to point out that when eight machinists who were working for the Southern Pacific Company went out on strike for seniority rights these so-called rights were not allowed in the final settlement, dated June 28, 1918, and which was 'accepted for the men mentioned' and signed by C. F. Grow, business representative.

"It may also be stated that the management, wishing to know what the conditions were elsewhere, wired to Washington, D. C., and received the reply: 'International organizations do not recognize seniority matter.'"

STRIKE STATEMENT.

The following statement was given out for publication, yesterday, by the secretary of the Metal Trades Council, W. E. Kent:

"The metal trades department convention at Atlantic City has unanimously indorsed our strike against the Los Angeles Shipbuilding and Dry Dock Company. Rumors that the strike was an unsanctioned one are, therefore, set at rest.

"A committee from the convention submitted this case to the Emergency Fleet Corporation for action. Rulings of the War Labor Board have upheld our contention for seniority in employment, and of collective bargaining. The board has granted these to the workers in the shipyards of the nation. This appears to be the one plant that refuses its workers the rights guaranteed by the War Labor Board.

"The metal trades department convention also recognized the Pacific Coast Metal Trades District Council and grants it a charter. Besides the international officers will come to the Pacific Coast in July to confer on a new agreement to be sought with the shipbuilders, covering all shipyards on this Coast.

[Signed] "J. J. CONNOLLEY, "President. "W. E. KENT, "Secretary."

## *Scouts in "Preparedness for Manhood" Parade.*

**A Brigade of Boys, a Film Star and an "Eagle."**

Douglas Fairbanks, who led the Boy Scouts' parade, is the man at the drum. The "eagle" is Maj. Walter Wescott (at the extreme right in the same picture,) who is Los Angeles' only Eagle Scout, which is the highest rank in the organization. The parade color-bearers are shown above.

# BOY SCOUTS IN GREAT PARADE.

(Continued from First Page.)

at Ninth and Hope streets, where the scoutmasters experienced some difficulty in keeping the youths in formation, instead of stampeding the ice cream wagons in the vicinity. But "Doug" Fairbanks, whom they had christened "Best Good Scout," unraveled the difficulty by stepping up to the head of the column. Quite naturally they followed their movie favorite, and the parade was formed.

Following "Doug" came the Marine Band from San Pedro, then the fife and drum corps of fifty boys, led by Maj. Walter Wescott, corps major, Los Angeles' only eagle scout, resplendent with his various medals and decorations. Maj. Wescott is the highest ranking Boy Scout in this city.

The line of march took the boys east on Ninth street to Broadway and north on Broadway to First street, thence south on Spring street to Fifth street and west on Fifth street to Pershing Square, where they pitched tents for the evening. Along the route the youthful procession was heartily cheered by the spectators. Many of the boys carried flaring banners, proclaiming their accomplishments during the world war. On some of these banners were the following inscriptions:

"The Boy Scouts is a movement. Keep it moving till every boy is reached."

"Distributed 20,000,000 pieces of government literature."

"75,000 war gardens."

"100 carloads of fruit pits."

"Helped the Red Cross and Liberty Loan."

In the evening, while the Boy Scouts were demonstrating woodcraft and camping tricks, the Marine Band gave a band concert.

So hearty was the response of the city in aiding the Boy Scout movement that Mrs. Anderson stated last night the subscription booths would be continued open today to receive new associate members.

## OLD RESIDENT DIES.

### Lady Prominent in Church Work Passes Away.

Mrs. Catherine W. Evans, aged 68, of 214 Branch street, passed away Tuesday after three days' illness.

Mrs. Evans was a native of Oshkosh, Wis., but had been a resident of this city for twenty years. She leaves two daughters, Mrs. D. E. Morgan, of 218 Branch street and Catherine Evans Skow, the latter being her mother's companion in her last days, besides four granddaughters, three grandsons, and a brother, Rev. David E. Evans of Minneapolis.

The funeral will be from the Welsh Presbyterian Church, 436 Crocker street, at 2 p.m. tomorrow, but friends will be permitted to take their farewells at the undertaking parlors of Arthur Cresse of Highland Park at any time prior to the interment in Evergreen Cemetery, where three daughters and a son-in-law now sleep.

## PUBLIC MUSICALES.

### Summer Series of Concerts at Parks Begins Tonight.

The summer concerts at the city parks will begin tonight, and will continue every evening from 7:45 to 10:15 o'clock and every Sunday afternoon from 2:30 to 5:30, with Harold Shaw, well-known composer, in charge. With him will be "Jazz" Perkins, the drummer; Eva Balfour, the "Blue Streak of Ragtime," and Lloyd ("Blonde") Rapp, singing everything from ragtime to opera, all at Westlake Park.

At Echo Park Miss Peggy Abbott will be heard in opera selections; Miss Wiswell in popular songs; Morris Singer in repertoire, and Jack Bentley as pianist.

## EAGLES AND BONDS.

VENICE, June 13.—[To the Editor of The Times:] Your Venice correspondent in his account of the Eagles' convention in today's issue states, inadvertently, no doubt, that "the delegates also declared themselves in favor of the $40,000,000 bond issue that is soon to come up in the next session of the State Legislature." Would you inform your readers that the bond issue indorsed by the Eagles' convention will be voted upon throughout the State Tuesday, July 1, 1919, the State Legislature already having acted upon the matter.

J. E. B.

## PLAN WELCOME ADMISSION DAY.

### September 9 Favored as Date for State Honors to Returned Soldiers.

The State Committee on Readjustment has received and tabulated the vote of the various communities throughout California as to a special day for the State-wide "welcome home" celebration for our returned service men, and has decided upon September 9, the day upon which California was admitted to the Union, as being a fitting day for welcoming her hero sons.

The original day earlier in the year having been postponed upon the suggestion of the State committee, Gov. Stephens has intimated his intention of declaring by proclamation September 9 as the official "Welcome Home Day" for California.

# BUSINESS GOOD, SAYS MERCHANT

(Continued from First Page.)

wish to see unrest, agitation, Bolshevism and the like, they must educate their boys, give them a wholesome outlet for their energies and encourage and strengthen their inherent tendencies to high ideals and good citizenship.

"I appeal to every citizen to give $1 or more to this great movement. It is a contribution to the upbuilding of the nation and the best possible insurance against low ideals and dangerous agitation."

Mr. Letts says the reason why the women are working so hard to make the campaign a success is because they realize its importance and its immense influence on future conditions. Illustrating how mothers feel toward the movement he cited a mother who watcher a Boy Scout drill on Boyard Field. Observing the attitude of the boys and comprehending their interest she sighed happily and said, "That settles the boy question."

In the recent Y.M.C.A. campaign Mr. Letts was impressed with one of the slogans used in New York, "A man may be down, but he is never out." With the Boy Scouts, the members are neither down nor out and if they stick to the organization and its principles they cannot be down.

# TO KNOCK OUT EDISON PACT.

### *Suit is Filed Against City to Prevent Purchase.*

### *Charter Violation Alleged in Strong Attack.*

### *Company Said to be Unable to Give Legal Title.*

Abner Miller, a taxpayer, in a suit filed yesterday against the City of Los Angeles and various city boards, attacks the contract of the city to purchase the distributing system of the Southern California Edison Company under the recent bond issue of $11,000,000, on the ground that it is illegal and void. The complaint asks that the city be enjoined from carrying it into effect and the court is asked for an order to show cause which will be argued probably in Judge Jackson's department when the date is fixed.

Attorneys Gilroy and Little, who prepared the complaint, stated that the attack is directed against the $11,000,000 contract price voted on by the people at the recent election, and eight or nine grounds are specified which are relied upon to knock out the contract.

The principal allegation is that the distributing system the city is seeking to acquire under the contract is owned jointly by the street railway companies and the telephone corporations. The Edison company, it is claimed, has no power to enter into the contract without considering the wishes of the other corporations which have an interest in the poles and lines. The Edison Company does not own the fee simple out right, it is asserted.

The complaint states that the city in attempting to carry out the contract will violate the terms of the city charter which provides that "the city may acquire any utility subject to outstanding bonds against the same not to exceed the total price in consideration of which the city shall acquire such utility."

The complaint says the total amount invested in the poles is in excess of $25,000,000 and that another contract still in existence provides for the purchase of this system for $2,000,000 less than the price quoted in the city's contract. It is also contended that the city contracts to bargain away the United States' governmental powers guaranteed to it by the State Constitution.

The contract, it is asserted, is unlawful in that when the city takes over the Edison Company it becomes joint owner of the poles with the other corporations using them for distributing purposes. This, it is claimed, is prohibited by the State Constitution.

You've been dreaming since
fore the war of a summer in

Canadian Pacific Rock

And you have never so richly deserved a
day. Throughout this glorious vacation
spacious Canadian Pacific Hotels await you
Banff, Lake Louise, Emerald Lake, Glacier,
Vancouver and Victoria. Gay social life or
lested campfire amid the wild game
the Canadian National Parks—just as you

Easy To Reach

ASK FOR RESORT TOUR NO. 5-13.

A. A. Polhamus, Gen. Agt. Pass'r Dept., Pacific
605 So. Spring St., Los Angeles, Cal.

Canadian Government Rail Ways and Steamships



CASTORIA

For Infants and Children

In Use For Over 30 Years

Always bears the Signature of Chas. H. Fletcher

"We Insure Los Angeles"

Third Floor Telephone

W. MOSS CAMPBELL CO.

631 So. Spring 10525

Insurance Department



Our Army—Navy—Marine Corps
Government Hospitals—Red Cross

USED

K C BAKING POWDER

in the Great War

Millions of pounds of K C Baking Powder were bought by our Government for our troops overseas—more than of all other brands combined.

*What's good for the American Soldier*
*Is good for the American People*

25 Ounces for 25¢
for over 25 Years

Why Pay War Prices?

*Guaranteed Pure, Wholesome and Efficient*

JAQUES MFG. CO., CHICAGO



TIME FOR

Shredded Wheat

*with* Strawberries

Deliciously Nourishing and Satisfying

*A Real, Summer Life-Saver.*

ur Vacation Dream Come True

been dreaming since be
he war of a summer in th

dian Pacific Rocki

have never so richly deserved a real hol
hroughout this glorious vacation in
Canadian Pacific Hotels await you—w
e Louise, Emerald Lake, Glacier, Sicamou
r and Victoria. Gay social life or unsu
mpfire amid the wild game preserves
dian National Parks—just as you prefe

Easy To Reach

ASK FOR RESORT TOUR NO. J-12.
Gen. Agt. Pass'r Dept., the Canadian Pacific Rail
Bldg., Los Angeles, Cal.

arine Corps
—Red Cross

KING
WDER

C Baking
ur Govern-
seas—more
combined.

ican Soldier
an People

-25¢

Prices?

and Efficient

CAGO

The Los Angeles Times

FRIDAY MORNING, JUNE 13, 1919.

# SPORTS MOTORING FILMLAND DRAMA

## SEASON SEMI-FINALS.

*Games will be this Afternoon.*

*to Play for High Championship.*

*Above Prospects of Clubs are Best.*

baseball situation has to the semi-final stage good games will be noon, the winner to Southern California high school baseball games scheduled are against the Huntington at Tournament Park, Alhambra High takes ington nine, at Pomona. are going to be good, to dope now floating

believe that Alham- best show for the California title, as they game in the Central Huntington Park is an- that must be reckoned have a strong infield combination for a bat- and Stout. The have had a streak of luck during the sea- regular pitcher, Wester, his ankle early in the and who will pitch al- is still limping around. for Pasadena early in season play contracted and so it went. record is looked for at Park, 2000 rabid base- planning to attend from and a large number from Park. Pasadena is said fighting team that doesn't to quit. The line-ups City-Huntington Park as follows:

| Huntington Park. | | Pasadena or Ramona |
|---|---|---|
| F. | | Short |
| C. | | Priddy |
| 1B. | | Treadw |
| 2B. | | Lowe |
| 3B. | | Fiske |
| SS. | | McKee |
| LF. | | Rowing |
| CF. | | Andrews |

LUBRICATION.

three principal points to the lubrication of the crankcase supply, of universal joint and the

## OUT AFTER THE NATIONAL DOUBLES.

They're all coming back this year in every branch of sports, and now no lesser lights than the two champion tennis stars, Maurice McLoughlin, and our old friend, Tom Bundy, who are going to stage a regular come-back. These two men are going out after the national doubles championship again. Both men will participate in the Pacific Coast men's doubles championship dated for the four days of July 2, 3, 4 and 5.

If they are successful in walking off with the honors they will then proceed eastward and wield rackets in the eastern tournaments, and it looks much as if they stood a rousing good chance of copping the national doubles again as in the days of yore. Maury McLoughlin has been out on the Y.M.C.A. courts now quite regularly for the past little while with Harvey Snodgrass and others and is now rounding into great shape.

Tom Bundy will be able only to go directly East to the matches and then homeward, the pressure of work making a short trip necessary. Maury will make a longer stay and intends to visit his folks while there. If any doubts are raised by tennis fans as to McLoughlin's ability to get into the game stronger than ever, it is advisable to watch his playing at Catalina when he is paired off to play with Simpson Sinsabaugh on Saturday afternoon and Sunday morning, in the round robin men's doubles of the invitation tourney.

### NO DECISION.

[BY A. P. NIGHT WIRE.]

CINCINNATI, June 12.—The National Baseball Commission failed to reach a final agreement relative to any changes that might be made in the division of the world's baseball championship series, at its meeting here today.

## JESS ANSWERS HIS CRITICS.

*Champion is Well Satisfied with Progress.*

*Taking All the Responsibility for Training.*

*Tex Rickard and His Force Watch Workouts.*

BY RAY PEARSON.

[EXCLUSIVE DISPATCH.]

TOLEDO (O.) June 12.—Criticism of the training methods of Jess Willard were answered today by the champion. There are people in Toledo who think Willard is not taking seriously the business of getting into championship form. Fellows have voiced the opinion he should employ more sparring partners to assist him. Some of these persons do not believe Jess will be fit to retain the title on July 4.

The champion has listened to this talk and today he said:

"Yes, I've heard all this conversation about how I'm fooling away my time and laughing my way through my bouts with Jack Hemple and Walter Monahan. I have trained before and I know what training is and what I need. I am perfectly satisfied with the way I am progressing and I know that when I climb through the ropes to do battle I will be more than ready to take care of anything that happens."

Willard does not train as Jack Dempsey trains. His bouts with Hemple and Monahan in no way resemble what happens in the Maumee Bay camp for the simple reason the champion is so far superior to his helpers he cannot extend himself.

The champion is taking all responsibility in the matter of training. There is no one who tells him what to do. He sets his own programme and one of the things he has settled on is the length of his conditioning bouts. Eight rounds of three minutes each is to be the duration of these daily sessions.

"This is not a twenty-round battle or a finish contest that I'm going to have with Dempsey," Willard said: "It's going to be a twelve-rounder, and I don't figure it will be necessary for me to box twelve rounds daily for a twelve-round fight. Eight rounds will be enough in the condition I will be in on July 4. I'll be able to step that dozen rounds if that is necessary and step it at my best speed."

"What will Willard weigh when he fights?" is another question often heard.

To this the champion answers: "I'm going into that ring weighing 250 pounds. I can and will do it."

Tex Rickard and almost the entire office force which included Frank Flournoy, watched the workouts today. They saw Willard box three rounds with Hemple and three with Monahan. They saw Dempsey punch the bag, shadow box and maul the sandbag.

## GALA DAYS AT SANTA CATALINA.

TENNIS, GOLF, WATER-POLO AND SWIMMING TO PREVAIL.

Saturday and Sunday will be two gala days at Santa Catalina Island, for about everything big in the way of sports has been scheduled for these days. An invitation tennis tournament, a golf match, and the Southern California water-polo championship and swimming meet will all be going full blast on these two days and the sport following in any or all of these lines of athletic endeavor will truly by in their element.

The big affair will, of course, be the Southern California Lawn Tennis Association's invitation tourney, on Saturday afternoon and Sunday. Sixteen entries are now in for the round-robin men's doubles to be played. The list shows all of the racketers of prominence in this locality. The pairing of the players runs as follows:

Clarence and Erle Barker, Nat Browne and Frank Winne, Eugene Warren and Marshall Ketchum, Perry Jones and Douglas Applewhite, Robert Variel and Miles Reinke, Maurice McLaughlin and Simpson Sinsabaugh, Walter Bowers and Gorham, and Robert Callahan. Much interest will be taken in the playing of Maury McLaughlin, who is going after the national doubles laurels again this summer with Tom Bundy.

## GOLF TOURNEY AT CATALINA.

A golf tournament will be staged at Catalina on Saturday and the day following which is to be one of the best ever held so far, contrary to the croakers and pessimists who claimed otherwise. The course on the island has been mended assiduously, and is now in the best possible shape for the play. The entrants will sign up when they tee off and about seventy-five or one hundred will take advantage of the occasion to brandish their clubs, according to Roy Tufts, who has charge of the affair.

Tomorrow afternoon will be devoted to play at par, and medal play will be run off Sunday morning. Golf is taking a big spurt at this tournament, and an unusually large crowd is expected to make the rounds with the players.

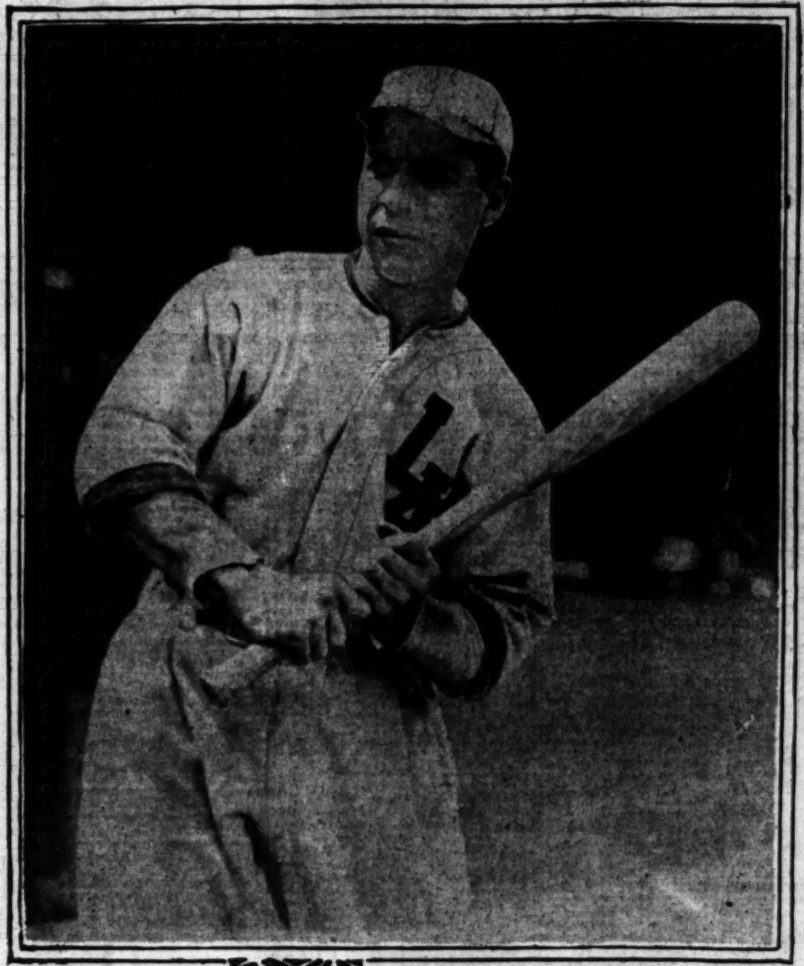

Froggy Fournier, Seraph Slugger, All Loaded for Bear.

Herewith a close-up of the genial Frenchman who stamps around first base for the Angels and waves a wicked ash at the plate. The Frog is not only hitting in his customary T.N.T. style, but is fielding around the busy elbow like Hal Chase or Frank Dillon at their best. Fournier is due for another visit to the big brush next season if he continues to perform as he has so far this season.

# OAKS WIN IN THE NINETEENTH.

*Teams Engage in a Terrific Battle, Both Scoring Once in the Eighteenth Inning; Caldera is Led to the Slaughter in Last Round.*

BY HARRY A. WILLIAMS.

Oakland defeated Los Angeles 7 to 4, but they had to travel the longest route of the season to date in order to turn the trick.

Not until the teams had battled four hours through nineteen innings of dizzy baseball could a decision be reached.

The game was so large that it really should be told in chapters. Enough happened in any one round for a serial. Yet in a way, there was a sameness in most of the rounds. Nearly every frame was a story of getting guys on bases, and being unable to put 'em across.

'Way back in the beginning, the battle started as a pitching duel between that little geelant, Paul Fittery, and that regular geelant, Cy Falkenberg. It was about an even thing between them, except that Cy was worsted by his support, which was full of punctures. Because of this, Los Angeles was leading 3 to 1 in the eighth, when Cy dropped out for a pinch-hitter, who delivered. This pinch hit started something that the Angels couldn't stop until the Oaks had scored two and tied the score. Thus the combat was sent into extra innings with Fittery pitted against Ray Kremer, a fresh, strong pitcher. But this didn't bother Paul, who was full of pep and vinegar, and like vinegar, he seemed to become stronger the older he got. Paul was going along good in the eighteenth, when two passes, one of them intentional, and an error, loaded the bases. He was then removed that Doc Crandall, a right-hander, might pitch to Mitze, who had been troublesome all the afternoon. However, Honus was not to be foiled at this late hour, and scored the runner off third with a sacrifice fly to Ellis.

This sure looked like the winning run, especially after two had been retired in the home half. There were two strikes on Crandall, when he slammed a single to right. Doc was then ditched for a substitute runner, who scored from first with the tieing run when Killefer busted a beautiful triple to left. No way could be found to get Radiant Red home, and the game was again hung on an even balance.

This, however, didn't hold long. Lefty Caldera was sent in to preserve the game, which was now four hours old, but wasn't strong enough to keep it from fermenting. The Oaks knocked him around as on the day before, clustering three runs in the nineteenth which was too many to be overcome. The home guard expired with hardly a quiver in their last time at bat.

Rod Murphy was put out in the first round, when he inadvertently left one of his feet where Killefer could not keep from stepping on it with his spikes. Rod's shoe was removed on the spot to ascertain the depth of the gash, and he limped from the field in his blood-stained sock. Jack Roche went in and subbed at first. Nobody would ever mistake Jack for Hal Chase around the initial sack, yet at the bat he could easily have passed himself off for Ty Cobb with five bingles.

The game was replete with strained situations and tense moments. There were only five innings in which both teams did not have one or more runners on bases, and this of course kept the bugs keyed up to a high pitch. Four hours of this kind of stuff is calculated to weaken the strongest lady or gent.

After two days of needed rest, Finney and Bedford, who had been browbeaten in San Francisco, were again made a common target for players and public. This fresh outburst of browbeating before they had hardly recovered from being intimidated in San Francisco caused them to suffer a relapse.

The resourceful Mr. Killefer solved in still another manner what to do with three third basemen. Yesterday he let Niehoff play the bag, and when Fournier retired in the thirteenth with a bum leg he stuck Bates in at first. Then, in the eighteenth, he got his other third sacker into the line-up by having Haney run for Crandall.

Going back to the first, we will travel the long, long trail, touching only the high spots. Los Angeles spotted one on the scoreboard in the opener. Killefer drove to Falkenberg, and the latter hit him on the heel with the ball, although it didn't prove fatal, as in the case of Achilles, who didn't have this vulnerable spot fortified with iron spikes. Then with the same foot Red accidentally stuck his spikes into Murphy, crossing the base. Jack Roche in. After a pass to Fabrique had shoved Red to second, he scored on a couple of outs. Oakland got this one back in the second on hits by Roche and Wares, and Stumpf's sacrifice fly. Mitze walked, and was nipped off first by Fittery's baffling throw.

Cy Falkenberg doubled to right at the start of the third, and got to first on it. Cy hadn't gone more than two steps than it was plain to be seen that he is a detriment on the bases. He runs like a camel carrying five tons of brick up a hill. Lane laid down what appeared to be a perfect sacrifice. But it was no use. Cy being forced at second. So nothing came of the rally which Cy started.

Cy had cause for complaint in the third, when Killefer slammed one between Stumpf's pins. He was sacrificed to second, and Fournier walked. Then Crawford slammed one between Pop Arlett's pins. A blind man would reasonably have been expected to at least block either of these drives, but this was not the inning for these athletes to field. Killefer counted on Crawford's clout, Fournier being nailed trying to take third. Ellis flied to Willie.

Stumpf started the fifth with a single, only to be caught off first by Fittery's freak fooler. The Oaks raised a big hullabaloo about it being a balk. Bedford told them to go back and sit down. As Mitze followed with a double, it was farsighted of Paul to nip Bill. Cy and Lane could not clout. Bassler kissed a triple to the scoreboard with one gone in the seventh. Fittery whiffed. He beefed some about this. It did look like Bedford called a bad one on him. Then it was that Killefer slammed one between Roche's pins, scoring Bassler. Clyde Wares was the only Oakland infielder whose pins were not an open book to the Los Angeles batters.

At this stage the Oaks sure looked flattened, yet Howard never allowed his dauber to sag. After Mitze had been retired in the eighth, he sent lame Sammy Bohne in to hit for Falkenberg, figuring that Sammy could stand up long enough to make a single. He figured right. Sammy slammed one over back of second, and limped to first. Lane walked. Having got half way around, Sammy retired to let Harry Weaver run for him, as Howard felt something was about to come off. This something was a single to center by Pop Arlett. Weaver scored and Lane went to second, taking third when Willie forced Arlett. It was here that Fittery caught a runner off first once too often. He had Denny caught so far off in the cold that there was nothing for the latter to do except beat it for second. Lane had taken a long lead, and Fournier, seeing it wasn't safe to hound Willie, fired across the diamond to Niehoff. Lane beat it for the plate, and by a long slide was able to beat Bert's throw. Roche flied to Crawford, leaving the score in a knot which was going to be hard to untie.

Fittery was given a big hand when he walked to the plate in the ninth, and responded with a triple to the scoreboard. Two were gone, and Killefer made it three with a grounder to Stumpf.

Los Angeles made another futile bid in the tenth with one down. Fournier crowned a double, and Crawford walked. With loyal fans offering as much as 95 cents for a base hit, Kenworthy and Ellis flied to the outfield, which is admirably suited to this purpose; in fact, maintained for it.

It looked like Los Angeles would win the game as sure as shootin' in the twelfth, but masterful and dar-

(Continued on Third Page.)

## HAGEN DEFEATS BRADY.

*Detroit Man Now Open Golf Champion of the United States.*

[EXCLUSIVE DISPATCH.]

The card:

| | | | | | | | | | | |
|---|---|---|---|---|---|---|---|---|---|---|
| Hagen, out | 5 | 4 | 4 | 3 | 5 | 4 | 4 | 5 | 5 | 39 |
| Brady, out | 4 | 4 | 4 | 3 | 5 | 4 | 4 | 5 | 5 | 38 |
| Hagen, in | 5 | 4 | 4 | 3 | 5 | 4 | 5 | 5 | 6 | 41—77 |
| Brady, in | 6 | 5 | 4 | 4 | 5 | 4 | 5 | 5 | 5 | 43—76 |

BY GRANTLAND RICE.

WEST NEWTON (Mass.) June 12.—When two men meet on even mould in this baffling game of golf, the gods elect the victor in advance. For there are few who can overwhelm fate over a short stretch when the issue comes to the toss of a coin. Today the gods of chance picked Walter Hagen for the new open champion of America, and so the game and the powerful home-bred wears the crown which Chick Evans surrendered yesterday after holding it since 1916.

Hagen met Mike Brady by one stroke in one of the most sensational finishes ever arranged by destiny. For ten holes Brady frittered away stroke after stroke by overplaying the careful game. Four strokes behind at the tenth Mike turned and made one of the boldest and most courageous bids to regain the crest that any championship has ever seen. Apparently beaten to a standstill he turned and came back with a wild rush and by sinking three long putts on the next five holes cut Hagen's margin to a single stroke. Two of these putts dropped from 25 feet away and the other was a nervy twenty footer.

It was at the eighteenth hole that the ruling destinies of chance decided the issue. One stroke behind here Mike rapped out a whale of a wallop far up the rolling fairway leaving him an iron to the green. Hagen, who had slipped on the hole before, pressed his tee shot with the result that a badly topped ball left the tee headed directly for a deep brook one hundred yards away. This brook is four feet deep and a good six feet wide. But just as it looked as if the topped shot had tossed away Hagen's chance to win, the ball bounding along hopped the brook with a final whirl and ran out onto the fairway. Five times out of eight the same shot would have caught in the brook, leaving Hagen a battle for six instead of a shot for a four. As it was he whaled a long brassie to within ten yards of the green and chipped up three feet away for his four. Even here Brady, ten feet off the green made a final bid to win. His chip shot came shinning up within a few inches of the cup for a three, but when Hagen dropped his three footer the battle was over and for the second time in his career the mighty hitter from Oakland Hills was King of American golf.

This closing melee between Hagen and Brady will never be forgotten by any of the 5000 who swarmed out after the match.

At the start it was the old story with Mike. He was plainly nervous and over-anxious. But after he had dropped behind he gave one of the finest exhibitions of courageous play anyone has ever seen. He left himself too much to do after the first ten holes with fate pulling the other way. Four strokes through eight holes was too great a handicap to overcome without the aid of the gods and this time they were pointing the other way.

The battle opened with Hagen slicing to the rough under a cluster of trees and Brady straight down the course. Brady's hole by a stroke, a par four to a five, Hagen missing a five-footer, after chipping up. The second hole was a combination of raw fate and bad golf by Brady. Both men hooked, but Brady caught a slope away to the woods, and he barely got on his second. With an easy pitch to the green he proved that all men are created equal as to their ability to look up when trying a delicate pitch. Up came his clean-my dome, and he barely got ten yards, the mistake costing him a six to Hagen's four. Two par fours resulted at the third, and another thriller came at the fourth. Hagen sliced to the rough and then pushed his second to the rough at the right of the green. Brady, after a fine tee shot, dropped a high iron to the short edge of the green, but the green was baked to an asphalt finish with a keen wind behind. Against this combination the ball failed to bite, finally trickling clean across into a trap beyond. Mike played about six feet from the cup, while Hagen from the rough chipped across the green into the same trap on his third. He was back across the green on his fourth, but this time chipped to within six inches of the hole for a six, Brady missing his putt for a four. They were all even here, and still all even after halving the long fifth.

In par fives, the short sixth, a downhill pitch to a water-trapped green, was Brady's grave. His lee shot dropped with a fine back spin to within twelve feet of the cup. Hagen, playing boldly and taking a rare chance, pitched between the brook and the pin, stopping five feet from the cup. Mike then ran his approach putt for a two, led by two strokes. He held this lead through the eighth and when Brady became bunkered from the tee at the tenth, Hagen was three large and bulging strokes ahead. Both were several yards short of the long tenth in two. Both were on in three, about fifteen feet away. Mike putted short by four feet, and then missed his five, leaving Hagen another gift and a four-stroke lead.

## ORANGE LEAGUE ELECTS OFFICERS.

FOOTBALL SCHEDULE IS MADE OUT FOR THE COMING SEASON.

[SPECIAL CORRESPONDENCE.]

POMONA, June 11.—At a meeting of the Orange League, composed of eight Southern California high schools—Pomona, Fullerton, San Diego, Orange, Santa Ana, Huntington Beach, Whittier and Anaheim—officers for the ensuing year were named and the football schedule was made out. R. A. Coverdale represented Pomona High School at the meeting, and according to the schedule, three league games will be played in this city. The schedule follows:

October 18—Pomona and Whittier at Pomona, Santa Ana and Fullerton at Santa Ana, Orange and San Diego at Orange.

October 25—Pomona and Fullerton at Pomona, Whittier and San Diego at Whittier, Orange and Santa Ana at Orange.

November 1—Pomona and San Diego at San Diego, Whittier and Santa Ana at Whittier, Fullerton and Orange at Fullerton.

November 8—Orange and Whittier at Orange, Fullerton and San Diego at Fullerton, Santa Ana and Pomona at Santa Ana.

November 15—Pomona and Orange at Pomona, Fullerton and Whittier at Fullerton, San Diego and Santa Ana at San Diego.

Anaheim and Huntington Beach will not enter teams in the football schedule this year. Officers elected for the coming year are: Jack Malcolm of Anaheim, president; Picken of Santa Ana, vice-president; George P. Benson of Orange, treasurer. R. A. Coverdale of Pomona was appointed a member of the committee to draft rules governing the conduct of teams playing in the league contests.

## MANY ENTRIES FOR GOLF TOURNEY.

[BY A. P. NIGHT WIRE.]

CHICAGO, June 12.—More than 100 entries have been received here by Crafts W. Higgins, assistant secretary of the Western Golf Association, for the western amateur golf championship at the Sunset Hill Club in St. Louis next week. This announcement was made today, with the addition that there was every indication that the highest class field in the history of the event would be listed.

Among the entries are Bobby Jones and Perry Adair of Atlanta; Jimmy Standish and Wyllis Carhart of Detroit; John Simpson of Indianapolis, and Nelson Whitney, former southern champion. The Chicagoans entered include Charles (Chick) Evans Jr., Paul Gardner, Warren K. Wood, Kenneth Burns, Donald Edwards, Robert Markwell and Walter Crowdus. In the eastern contingent are D. E. Sawyer, Francis Ouimet and John G. Anderson.

Young's

SHOES FOR MEN

Here's Value and Variety

Style and quality are blended in these shoes, in a way seldom procurable at such moderate prices.

There is a wide selection.

All leathers, all sizes and widths.

FIVE STORES

216 W. FOURTH ST.
147 W. FIFTH ST.
TITLE INS. BLDG
212 W. SIXTH ST.
HAYWARD HOTEL
514 S. BROADWAY
428 SO. BROADWAY

SPALDING

*Autographs*

Attaching one's autograph signifies personal responsibility. The Spalding autograph or trade-mark on an athletic implement expresses the pride and confidence that we have in its construction.

A. G. Spalding & Bros.,
435 So. Spring St.

In tennis rackets the Spalding "Autograph," "Hackett & Alexander" and "Wells Hjurstedt" models, and the Spalding "Official" two-piece ball, represents the experience of over forty-three years in manufacturing.

# VERNON PLAYS EXTRA INNINGS.

*Tigers Also Lose a Long-Drawn-Out Affair.*

*Errors by Beck and De Vormer Prove Costly.*

*San Francisco Team Plays Strong Uphill Game.*

[EXCLUSIVE DISPATCH.]

SAN FRANCISCO, June 12.—Beck and DeVormer, two lusty youths on the Vernon club, extended helping hands in times of stress at Oakland today and the Seals won, 4 to 3, in eleven innings. The Seals scored all of their runs in two innings, and untamed heaves by Beck and DeVormer let all four runs in. Credit must be given the Seals, however, for playing a strong uphill game when they were three runs behind, and they held the score down to small enough figures so that two wild chucks would turn the tie their way. Casey Smith has been very uncertain of late, but he looked more like his old self today, and he went the whole nine innings. He was up against a foxy flinger in old Art Fromme, and he finished in front. It was no fault of Fromme's, however, for he did not allow an earned run during the eleven innings. When a pitcher turns in that kind of game it is tough to have to charge him with a defeat.

A pop fly, carried by the wind out of reach of Fitzgerald, counted for two bases for Edington in the sixth, and it looked as if that bit of hard luck would beat the Seals. But that was before Beck and DeVormer showed the power in their good right arms.

The Fatsys were first to score, in the sixth, and the run was square, for a three-bagger by Fisher was followed by a single by Beck. In the sixth Chadbourne singled and went to second on a passed ball. High beat out a bunt and, when Smith tried to pick him off first, he threw the ball away and Chadbourne scored. Came then Edington and the pop fly that fell safe, and High went over the pan with the second run of the inning.

The Seals looked to be whipped when the eighth came around but Baldwin caused a flicker of hope by getting a pass. Corhan, who is out of the game with a sore thumb, was put on to run for him because the sore thumb has not affected his legs. Smith singled and Fitzgerald was safe on Mitchell's fumble.

With the bases full, Schick bunted and as he was speeding for first and all hands were in motion, Beck picked up the ball and almost threw it out of the Imperial State of California. Beck is known as one of the strongest throwers in the game and he proved it yesterday. While half of the Vernon Club were chasing the ball, Corhan, Smith and Fitzgerald scored. It looked as if Carl Crandall had broken up the game in the tenth for he hit the ball an awful belt. He got to third on it and could have counted the winning tally right there, for the throw home was wild, but Manager Graham held him at third. Connelly popped out to Borton who doubled Crandall off third and a fine chance went fleecy. But DeVormer obliged in the eleventh, so everything is all right. Willie Kamm opened the inning with a single and McKee was safe on Beck's error. Smith bunted the ball in front of the plate. Devormer hopped on it and then fired the ball far over Borton's head, allowing Kamm to canter home.

| VERNON. | AB | R | H | O | A |
|---|---|---|---|---|---|
| Mitchell,m | 4 | 1 | 1 | 0 | 0 |
| Cheney,cf | 4 | 1 | 1 | 0 | 0 |
| High,lf | 4 | 1 | 2 | 1 | 0 |
| Borton,1b | 4 | 0 | 0 | 15 | 0 |
| Connolly,rf | 4 | 0 | 0 | 1 | 0 |
| Fisher,2b | 3 | 1 | 1 | 4 | 3 |
| Beck,ss | 4 | 0 | 2 | 1 | 6 |
| DeVormer,c | 4 | 0 | 1 | 8 | 0 |
| Fromme,p | 2 | 0 | 0 | 1 | 0 |
| Totals | 35 | 3 | 7 | 30 | 12 |

| SAN FRANCISCO. | AB | R | H | O | A |
|---|---|---|---|---|---|
| Fitzgerald,rf | 4 | 0 | 1 | 2 | 0 |
| Schick,cf | 4 | 0 | 1 | 2 | 0 |
| Cavener,ss | 4 | 0 | 1 | 3 | 2 |
| Mitchell,1b | 4 | 0 | 1 | 9 | 0 |
| Koerner,2b | 3 | 0 | 0 | 2 | 3 |
| Connolly,lf | 4 | 0 | 0 | 4 | 0 |
| Kamm,3b | 4 | 0 | 0 | 1 | 3 |
| Baldwin,c | 2 | 0 | 0 | 7 | 0 |
| Smith,p | 3 | 1 | 1 | 0 | 4 |
| McKee,c | 2 | 0 | 1 | 0 | 0 |
| Corhan,x | 0 | 0 | 0 | 0 | 0 |
| Totals | 35 | 1 | 6 | 30 | 12 |

x—Ran for Baldwin in eighth.
None out when winning run scored.

SCORE BY INNINGS.

| | | | | | | | | | | | |
|---|---|---|---|---|---|---|---|---|---|---|---|
| Vernon | 0 | 0 | 0 | 1 | 2 | 0 | 0 | 0 | 0 | 0 | 3 |
| San Francisco | 0 | 0 | 0 | 0 | 0 | 0 | 0 | 0 | 1 | 0 | 3 |

SUMMARY.

Errors—Mitchell, Beck, 2; De Vormer, Fitzgerald, Smith. Three-base hits—Fisher, Fitzgerald, Crandall. Two-base hit—Edington. Sacrifice hits—Connolly, De Vormer, Cavener, Mitchell, McKee. Bases on balls—Of Fromme, 5; of Smith, 4. Struck out—By Fromme, 4; by Smith, 5. Double plays—High to Mitchell; Cavener to Koerner; Beck to Fisher to Borton, 2; Fitzgerald to Koerner; Borton to Beck. Runs responsible for—Smith, 2.

# GREAT NINTH INNING RALLY.

[BY A. P. NIGHT WIRE.]

SEATTLE (Wash.) June 12.—In one of the most sensational ninth-inning rallies ever seen in baseball here, Seattle today scored five runs and nosed out Sacramento for the game, 8 to 7. Compton's single, with two men on bases, brought over the final winning runs. Score:

| SACRAMENTO. | AB | R | H | O | A |
|---|---|---|---|---|---|
| Pinelli,3b | 4 | 1 | 3 | 1 | 2 |
| Mitze,lf | 4 | 1 | 1 | 2 | 0 |
| McG'nn,ss | 4 | 1 | 1 | 2 | 3 |
| Walter,rf | 5 | 0 | 1 | 2 | 0 |
| Grigsby,2b | 4 | 1 | 1 | 4 | 2 |
| Eldred,cf | 3 | 1 | 1 | 4 | 0 |
| Orr,2b | 3 | 1 | 0 | 1 | 2 |
| Fisher,c | 3 | 1 | 0 | 1 | 2 |
| Vance,p | 3 | 1 | 1 | 1 | 1 |
| Piercy,p | 0 | 0 | 0 | 0 | 0 |
| Totals | 32 | 7 | 11 | 25 | 8 |

| SEATTLE. | AB | R | H | O | A |
|---|---|---|---|---|---|
| Walsh,2b | 5 | 2 | 2 | 2 | 4 |
| Cunningham,cf | 5 | 1 | 2 | 2 | 0 |
| Harper,rf | 4 | 0 | 0 | 2 | 0 |
| Compton,lf | 4 | 1 | 1 | 2 | 0 |
| Knight,3b | 4 | 1 | 1 | 1 | 3 |
| G'mann,1b | 4 | 1 | 1 | 9 | 3 |
| French,ss | 4 | 1 | 2 | 3 | 0 |
| Lapan,c | 4 | 0 | 0 | 6 | 0 |
| Bichee,p | 0 | 0 | 0 | 0 | 1 |
| Malia,p | 2 | 0 | 0 | 2 | 1 |
| Thomas,x | 1 | 0 | 0 | 0 | 0 |
| Totals | 38 | 7 | 9 | 27 | 12 |

One out when winning run scored.
x—Batted for Malia in ninth.

SCORE BY INNINGS.

| | | | | | | | | | | | |
|---|---|---|---|---|---|---|---|---|---|---|---|
| Sacramento | 1 | 2 | 3 | 4 | 5 | 6 | 7 | 8 | 9 | 0 | 7 |
| Seattle | 0 | 1 | 0 | 0 | 0 | 0 | 1 | 1 | 5 | 0 | 8 |

SUMMARY.

Errors—Walter, 2, Lapan. Struck out—By Malia, 5; by Vance, 2; by Piercy, 1. Bases on balls—Off Malia, 3; of Vance, 2; of Piercy, 1. Two-base hits—Knight, McGahan, Eldred, Cunningham, French. Three-base hit—Vance. Home run—Gleichmann. Double play—Gleichmann to Lapan to Gleichmann. Sacrifice hits—Griggs, Middleton, Eldred, Fisher. Stolen base—Gleichmann. Runs responsible for—Bichee, 1; Malia, 4; Vance, 3; Piercy, 2. Credit victory to Malia. Charge defeat to Piercy.

# PORTLAND-SALT LAKE.

[BY A. P. NIGHT WIRE.]

| SALT LAKE. | AB | R | H | O | A |
|---|---|---|---|---|---|
| Magnet,cf | 5 | 1 | 2 | 3 | 0 |
| Johnson,ss | 5 | 0 | 0 | 0 | 1 |
| Mulvey,lf | 4 | 0 | 1 | 2 | 0 |
| Shealy,1b | 4 | 0 | 1 | 7 | 2 |
| Wheeler,rf | 4 | 0 | 1 | 2 | 0 |
| Krug,2b | 4 | 0 | 1 | 2 | 3 |
| M'ran,3b | 4 | 0 | 1 | 2 | 2 |
| Detrick,c | 4 | 0 | 1 | 5 | 0 |
| Dale,p | 3 | 1 | 0 | 0 | 2 |
| Smith,3b | 2 | 0 | 0 | 1 | 2 |
| Maina,p | 2 | 0 | 0 | 0 | 2 |
| Totals | 34 | 2 | 8 | 24 | 14 |

| PORTLAND. | AB | R | H | O | A |
|---|---|---|---|---|---|
| Rader,ss | 4 | 0 | 0 | 1 | 3 |
| Wortham,3b | 4 | 0 | 0 | 1 | 2 |
| Blue,rf | 4 | 1 | 1 | 1 | 0 |
| Mensel,2b | 4 | 0 | 1 | 2 | 4 |
| Hollin,lf | 4 | 0 | 1 | 2 | 0 |
| Walker,lf | 4 | 0 | 1 | 1 | 0 |
| Baker,c | 4 | 1 | 2 | 5 | 1 |
| Cox,rf | 4 | 1 | 2 | 1 | 0 |
| Penner,p | 3 | 1 | 0 | 0 | 2 |
| Koehler,1b | 0 | 0 | 0 | 2 | 0 |
| Totals | 31 | 10 | 10 | 16 | 12 |

SCORE BY INNINGS.

| | | | | | | | | | |
|---|---|---|---|---|---|---|---|---|---|
| Salt Lake | 1 | 2 | 3 | 4 | 5 | 6 | 7 | 8 | 0 |
| Portland | 0 | 0 | 0 | 0 | 0 | 0 | 0 | 0 | 2 |
| | 2 | 0 | 0 | 2 | 4 | 2 | 0 | 1 | 10 |

(Called in eighth, darkness.)

SUMMARY.

Errors—Rader, 2; Hollin. Stolen bases—Walker, Rader, 2; Cox, Blue, Mensel. Home run—Magnet. Two-base hits—Shealy, Krug, Walker, Cox, Penner, Baker, Spencer. Sacrifice hit—Wisterzil. Bases on balls—Off Dale, 4; off Maina, 3; of Penner, 2. Struck out—By Penner, 4. Innings pitched—By Dale, 8 1-3; runs, 8; hits, 6; at bat, 31. Charge defeat to Dale. Runs responsible for—Dale, 4; Maina, 6; Penner, 1. Double plays—Rimmler to Shealy; Hollin to Rader to Blue.


# HUNTER RELEASED FROM THE NAVY.

[BY A. P. NIGHT WIRE.]

SAN FRANCISCO, June 12.—Herbert Hunter, outfielder of the San Francisco club in the Pacific Coast League, has been released from the navy at San Pedro, and will rejoin the club tomorrow, according to a telegram to the club owners from Hunter today.



The Ship

Dancing With Real Jazz Music Snappy Entertainment

A Sea Food Dinner on the Pier at Venice By the Sea



MAKE YOUR OWN BEER

INGREDIENTS TO MAKE 5 GAL. FOR $1.50

Special attention given to mail orders. Phone 66875.

Trumalt Syrup.

Port O Fruit Juice Syrup Co.

747 So. Spring St.



EL DALLO

"Each Cigar in its own humidor"

A cigar is ofttimes ruined between maker and smoker. EL DALLOS come to you fresh, clean and moist. They're perfectly humidored in tinfoil and tissue.

Made by WERTHEIMER BROS., Balto., Md.

7¢ 3 FOR 20¢ 8¢ 2 FOR 15¢


# When Ed Barrow Sees Jeff Coming, He'd Better Run - - - - - - - - - - - - By BUD FISHER

[Copyright, 1919, by H. C. Fisher. Trade Mark Reg. U. S. Pat. Off.]

# CLUB STANDINGS.

## PACIFIC COAST LEAGUE.

| Club— | Won. | Lost. | P.c. |
|---|---|---|---|
| Los Angeles | 43 | 23 | .652 |
| San Francisco | 36 | 31 | .537 |
| Oakland | 33 | 29 | .532 |
| Vernon | 31 | 30 | .508 |
| Salt Lake | 29 | 29 | .500 |
| Sacramento | 26 | 34 | .433 |
| Portland | 24 | 34 | .414 |
| Seattle | 23 | 35 | .397 |

**Yesterday's Results.**

Oakland, 7; Los Angeles, 4 (nineteen innings.)
San Francisco, 4; Vernon, 3.
Portland, 10; Salt Lake, 2.
Seattle, 8; Sacramento, 3.

## AMERICAN LEAGUE.

| Club— | Won. | Lost. | P.c. |
|---|---|---|---|
| New York | 24 | 12 | .667 |
| Chicago | 27 | 14 | .659 |
| Cleveland | 25 | 15 | .625 |
| St. Louis | 20 | 19 | .513 |
| Boston | 17 | 19 | .472 |
| Detroit | 18 | 21 | .462 |
| Washington | 13 | 25 | .342 |
| Philadelphia | 9 | 28 | .243 |

**Yesterday's Results.**

Boston, 4; Chicago, 0.
St. Louis, 2; Philadelphia, 0.
New York, 6; Detroit, 1.
Cleveland, 5; Washington, 1.

## NATIONAL LEAGUE.

| Club— | Won. | Lost. | P.c. |
|---|---|---|---|
| New York | 27 | 12 | .692 |
| Cincinnati | 25 | 18 | .581 |
| Chicago | 24 | 18 | .571 |
| Pittsburgh | 21 | 21 | .500 |
| Brooklyn | 20 | 23 | .465 |
| St. Louis | 18 | 23 | .439 |
| Philadelphia | 15 | 23 | .395 |
| Boston | 14 | 26 | .350 |

**Yesterday's Results.**

Pittsburgh, 5; Brooklyn, 4.
Chicago, 3; Philadelphia, 0.
New York, 2; Cincinnati, 1.
St. Louis, 3; Boston, 1.

# BASEBALL RESULTS.

## AMERICAN ASSOCIATION.

At St. Paul — St. Paul, 6; Toledo, 2.
At Minneapolis—Indianapolis, 3; Minneapolis, 2.
At Milwaukee—Louisville, 8; Milwaukee, 5.
At Kansas City—Kansas City, 9; Columbus, 6.

## WESTERN LEAGUE.

At Tulsa—Joplin, 8; Tulsa, 7.
At Oklahoma City — Oklahoma City, 10; Wichita, 5.
At Sioux City—Omaha, 6; Sioux City, 1.
At Des Moines — St. Joseph, 9; Des Moines, 4.

## SOUTHERN ASSOCIATION.

At Little Rock—Little Rock, 3; Memphis, 1.
At Chattanooga — Atlanta, 4; Chattanooga, 0.
At Nashville — Birmingham, 10; Nashville, 3.
Only three games scheduled.

# SANTA BARBARA SUMMER FIESTA.

**INTERSCHOLASTIC FIELD MEET TO BE A VERY BIG AFFAIR.**

[SPECIAL CORRESPONDENCE.]

SANTA BARBARA, June 12.—Invitations have been issued to all of the high schools of Santa Barbara and Ventura counties to send representatives to take part in the interscholastic field day, which will be one of the big features of the Santa Barbara summer fiesta. This event is scheduled for Saturday, July 5, and is being handled by a committee headed by Peter Poole.

As it will be an open meet, amateurs from elsewhere will be entitled to enter. The sailors who come with the Pacific fleet which is to be in Santa Barbara during the fiesta, will also be eligible. Handsome trophies will be offered and it is expected to assemble as many well-known athletes as have ever been brought together in Southern California before.

The events programmed are: Dashes—100 yards, 220 yards, 440 yards and 880 yards; mile run, high jump, hop, skip and jump; high school relay race, 220 yards; open relay race, 220 yards; two novelty races.

A ten-mile marathon race for amateurs is also being arranged. The Los Angeles Athletic Club, the Olympic Club of San Francisco and the Sunset Club of San Diego have agreed to send teams. Ten Indian runners from the Sherman school are also expected.

The fiesta season will also offer a three-day athletic carnival under the auspices of the Santa Barbara Athletic Club, at which boxing and wrestling bouts will be featured. There will also be boat races, tennis and golf tournaments and polo games.

On other days, pageants, parades, aquatics, dancing, band concerts and many other features will be offered. All of this entertainment is to be free to the participants, in celebration of peace and victory week. The Spanish hospitality of other days is to be the keynote of Santa Barbara's fiesta.

# NATIONAL LEAGUE.

**ELLER WEAKENS.**

[BY A. P. NIGHT WIRE.]

CINCINNATI, June 13.—Eller held New York safe for six innings today but weakened in the later rounds and New York won, 2 to 1. Barnes pitched well throughout. Score:

| NEW YORK. | AB | R | H | O | A |
|---|---|---|---|---|---|
| Burns,lf | 4 | 1 | 2 | 0 | 0 |
| Young,rf | 4 | 0 | 1 | 1 | 0 |
| Chase,1b | 3 | 0 | 0 | 13 | 1 |
| Doyle,2b | 3 | 0 | 1 | 1 | 4 |
| Kauff,cf | 4 | 0 | 0 | 1 | 0 |
| Z'mer,3b | 3 | 0 | 0 | 2 | 3 |
| Fletcher,ss | 3 | 0 | 0 | 2 | 3 |
| McCarty,c | 3 | 0 | 0 | 1 | 2 |
| Barnes,p | 3 | 0 | 0 | 1 | 1 |
| Totals | 29 | 1 | 4 | 21 | 14 |

| CINCINNATI. | AB | R | H | O | A |
|---|---|---|---|---|---|
| Rath,2b | 3 | 0 | 2 | 1 | 4 |
| Daubert,1b | 3 | 0 | 0 | 11 | 0 |
| Groh,3b | 4 | 0 | 0 | 0 | 3 |
| Roush,cf | 4 | 1 | 0 | 2 | 0 |
| Neale,rf | 3 | 0 | 2 | 2 | 0 |
| Kopf,ss | 3 | 0 | 0 | 1 | 1 |
| Wingo,lf | 3 | 0 | 0 | 1 | 0 |
| Wingo,c | 3 | 0 | 1 | 5 | 1 |
| Eller,p | 3 | 0 | 0 | 1 | 4 |
| Rousch,ex | 1 | 0 | 0 | 0 | 0 |
| Ring,p | 0 | 0 | 0 | 0 | 0 |
| Totals | 29 | 1 | 5 | 27 | 13 |

x—Batted for Eller in eighth.

SCORE BY INNINGS.

| | | | | | | | | | |
|---|---|---|---|---|---|---|---|---|---|
| New York | 1 | 2 | 3 | 4 | 5 | 6 | 7 | 8 | 9 |
| Cincinnati | 0 | 0 | 0 | 0 | 0 | 0 | 1 | 1 | 0 |
| | 0 | 0 | 0 | 0 | 0 | 0 | 0 | 0 | 1 |

SUMMARY.

Errors—Zimmerman. Two-base hits—Wingo, Burns. Three-base hits—Roush, Doyle. Stolen bases—Rath, Groh, Young. Sacrifice hit—Chase. Sacrifice fly—Zimmerman. Double plays—Zimmerman to Chase; Fletcher to Zimmerman. Bases on balls—Off Ring, 1; off Barnes, 2. Innings pitched, Ring, 5; by Ring, 1. Hit by pitcher—By Eller, 2; by Barnes, 1. Struck out—By Eller, 2; by Barnes, 1. Losing pitcher—Eller.

**BUNCH HITS.**

[BY A. P. NIGHT WIRE.]

PITTSBURGH, June 12.—Pittsburgh defeated Brooklyn for the third successive time, 5 to 4. The visitors bunched hits off Miller in the second and eighth innings, scoring two runs in each inning. The Pirates scored four runs in the fifth, knocking Smith out of the box. Mamaux taking his place. Score:

| BROOKLYN. | AB | R | H | O | A |
|---|---|---|---|---|---|
| Olsen,ss | 4 | 0 | 1 | 2 | 2 |
| Johnston,cf | 4 | 1 | 2 | 2 | 0 |
| Griffith,rf | 4 | 0 | 2 | 2 | 0 |
| Wheat,lf | 3 | 0 | 1 | 1 | 0 |
| K'stead,1b | 3 | 0 | 0 | 11 | 2 |
| S'mith,2b | 3 | 0 | 0 | 1 | 1 |
| Malone,3b | 3 | 0 | 0 | 2 | 2 |
| Miller,c | 3 | 0 | 1 | 5 | 0 |
| F'mons,2b | 0 | 1 | 0 | 0 | 0 |
| O.Miller,c | 1 | 1 | 0 | 1 | 0 |
| Krueger,c | 0 | 0 | 0 | 1 | 0 |
| Smith,p | 1 | 0 | 0 | 0 | 4 |
| Mamaux,p | 1 | 0 | 0 | 0 | 4 |
| Totals | 29 | 4 | 9 | 24 | 17 |

| PITTSBURGH. | AB | R | H | O | A |
|---|---|---|---|---|---|
| Bigbee,rf | 3 | 2 | 2 | 1 | 0 |
| Terry,ss | 3 | 1 | 0 | 2 | 4 |
| Stengel,lf | 4 | 0 | 2 | 3 | 0 |
| Roselief,3b | 4 | 0 | 1 | 0 | 2 |
| Barbare,2b | 3 | 1 | 2 | 1 | 0 |
| S'worth,lf | 3 | 0 | 2 | 2 | 0 |
| Cutshaw,2b | 0 | 0 | 0 | 0 | 0 |
| Baker,1b | 4 | 0 | 0 | 10 | 1 |
| Schmidt,c | 3 | 1 | 0 | 7 | 0 |
| F.Miller,p | 3 | 0 | 1 | 1 | 3 |
| Totals | 32 | 5 | 10 | 27 | 10 |

x—Batted for Malone in eighth.

SCORE BY INNINGS.

| | | | | | | | | | |
|---|---|---|---|---|---|---|---|---|---|
| Brooklyn | 1 | 2 | 3 | 4 | 5 | 6 | 7 | 8 | 9 |
| Pittsburgh | 0 | 0 | 0 | 2 | 0 | 0 | 2 | 0 | 0 |
| | 0 | 0 | 0 | 0 | 4 | 0 | 1 | 0 | 2 |

SUMMARY.

Errors—Griffith, Malone. Three-base hit—Stengel. Home run—Krueger. Stolen base—Bigbee. Sacrifice hits—Smith, Southworth, Terry. Double play—Griffith to O. Miller; Terry to Cutshaw to Baker. Bases on balls—Off Smith, 3; off F. Miller, 2. Innings pitched—By Smith, 4 2-3; by Mamaux, 5 1-3. Struck out—By Smith, 1; by Mamaux, 1. Losing pitcher—Smith.

**SIXTH STRAIGHT.**

CHICAGO, June 12.—Chicago won its sixth straight game today by shutting out Philadelphia, 3 to 0. The game was a pitchers' battle, Jacobs weakening in the seventh and eighth innings, when the locals bunched six hits. Score:

| PHILADELPHIA. | AB | R | H | O | A |
|---|---|---|---|---|---|
| Whitted,2b | 4 | 0 | 1 | 2 | 4 |
| Williams,cf | 4 | 0 | 0 | 2 | 0 |
| Baird,3b | 4 | 0 | 0 | 1 | 2 |
| Lideaux,lb | 4 | 0 | 0 | 12 | 0 |
| Cravath,rf | 4 | 0 | 2 | 1 | 0 |
| Pearce,ss | 4 | 0 | 1 | 2 | 2 |
| Mousel,lf | 3 | 0 | 1 | 2 | 0 |
| Adams,c | 3 | 0 | 0 | 5 | 0 |
| Jacobs,p | 3 | 0 | 0 | 0 | 1 |
| Totals | 32 | 0 | 7 | 24 | 11 |

| CHICAGO. | AB | R | H | O | A |
|---|---|---|---|---|---|
| Flack,rf | 4 | 1 | 2 | 0 | 0 |
| Pick,2b | 3 | 0 | 0 | 1 | 2 |
| Mann,lf | 3 | 0 | 0 | 1 | 0 |
| Merkle,1b | 3 | 0 | 1 | 10 | 0 |
| Fredericks,cf | 3 | 0 | 0 | 2 | 0 |
| Deal,3b | 3 | 0 | 0 | 0 | 2 |
| Kilduff,ss | 3 | 1 | 1 | 1 | 2 |
| Killefer,c | 3 | 0 | 1 | 6 | 0 |
| Alex'der,p | 2 | 0 | 0 | 0 | 3 |
| Totals | 27 | 3 | 5 | 21 | 11 |

SCORE BY INNINGS.

| | | | | | | | | | |
|---|---|---|---|---|---|---|---|---|---|
| Philadelphia | 1 | 2 | 3 | 4 | 5 | 6 | 7 | 8 | 9 |
| Chicago | 0 | 0 | 0 | 0 | 0 | 0 | 0 | 0 | 0 |
| | 0 | 0 | 0 | 0 | 0 | 0 | 1 | 2 | x |

SUMMARY.

Two-base hits—Whitted, Mousel, Killefer, Cravath. Stolen bases—Pick, Williams. Sacrifice hits—Pick, Alexander. Double play—Adams to Baird. Bases on balls—Off Alexander, 1. Struck out—By Alexander, 5; by Jacobs, 3.

**GOES FULL ROUTE.**

[BY A. P. NIGHT WIRE.]

ST. LOUIS, June 12.—McHenry's home run in the eighth which scored Heathcote ahead of him gave St. Louis a 3 to 1 victory over Boston. Meadows, going the full route for the first time this season, pitched shutout ball, an error by Lavan letting in Boston's run. Score:

| BOSTON. | AB | R | H | O | A |
|---|---|---|---|---|---|
| M'urtie,ss | 4 | 0 | 1 | 2 | 3 |
| Herzog,2b | 4 | 0 | 1 | 2 | 5 |
| Powell,rf | 4 | 0 | 1 | 1 | 0 |
| Cruise,cf | 4 | 0 | 0 | 1 | 0 |
| Holke,1b | 4 | 0 | 1 | 11 | 2 |
| Thorpe,lf | 4 | 0 | 0 | 2 | 0 |
| B'burne,3b | 4 | 1 | 2 | 1 | 2 |
| Wilson,c | 3 | 0 | 1 | 1 | 0 |
| Northrop,p | 1 | 0 | 0 | 2 | 3 |
| J.C.S'ith,x | 1 | 0 | 0 | 0 | 0 |
| Totals | 33 | 1 | 7 | 24 | 17 |

| ST. LOUIS. | AB | R | H | O | A |
|---|---|---|---|---|---|
| J.Smith,rf | 4 | 1 | 1 | 1 | 0 |
| Miller,1b | 3 | 0 | 2 | 12 | 1 |
| Stock,2b | 4 | 0 | 2 | 1 | 5 |
| Hamilton,3b | 4 | 0 | 2 | 2 | 3 |
| H'bcote,cf | 4 | 1 | 2 | 2 | 0 |
| McHenry,lf | 4 | 1 | 3 | 1 | 1 |
| Lavan,ss | 3 | 0 | 0 | 5 | 4 |
| Clemons,c | 2 | 0 | 1 | 3 | 1 |
| Dilhoefer,c | 1 | 0 | 0 | 2 | 0 |
| Meadows,p | 3 | 0 | 0 | 0 | 2 |
| Totals | 32 | 3 | 13 | 27 | 20 |

x—Batted for Northrop in ninth.

SCORE BY INNINGS.

| | | | | | | | | | |
|---|---|---|---|---|---|---|---|---|---|
| Boston | 1 | 2 | 3 | 4 | 5 | 6 | 7 | 8 | 9 |
| St. Louis | 0 | 0 | 0 | 0 | 0 | 0 | 0 | 1 | 0 |
| | 0 | 0 | 0 | 0 | 1 | 0 | 0 | 2 | x |

SUMMARY.

Errors—Wilson, Miller, Lavan. Two-base hits—Blackburne, Wilson, McHenry. Home run—McHenry. Stolen base—J. Smith. Sacrifice hits—Lavan, Meadows. Double plays—Lavan to Stock to Miller; Blackburne to Holke to Maranville. Bases on balls—Off Northrop, 2; off Meadows, 3. Struck out—By Meadows, 3.

# RECORD TRIALS FOR MOTORCYCLES.

As a preliminary to the 200-mile national motorcycle championship June 22, some of the most noted motorcycle stars entered in that event will endeavor to break all existing speed records for one mile, straightway, next Sunday, June 15, at Seal Beach.

The event will take place at 4 p.m., and those entered are Ray Creviston, Leslie Parkhurst, Irving Janke, Ray Welshaar, Albert Burns, Ralph Hepburn and Bill Church.

One of the most sensational motorcycle events of the year is anticipated.

# AMERICAN LEAGUE.

**STEADY IN PINCHES.**

[BY A. P. NIGHT WIRE.]

PHILADELPHIA, June 12.—St. Louis, aided by Philadelphia's errors, won, 5 to 0. Gallia was steady in the pinches and backed by staunch support held the Athletics safe. Manager Mack announced the trade of Second Baseman Grover to Washington for Thompson, a left-handed pitcher. Score:

| ST. LOUIS. | AB | R | H | O | A |
|---|---|---|---|---|---|
| Austin,2b | 5 | 1 | 2 | 2 | 1 |
| Gedeon,2b | 1 | 1 | 1 | 0 | 0 |
| Tobin,lf | 4 | 1 | 1 | 1 | 0 |
| Maisel,1b | 4 | 1 | 1 | 8 | 1 |
| Jacobson,rf | 3 | 0 | 0 | 2 | 0 |
| Dumont,lf,rf | 3 | 0 | 0 | 1 | 0 |
| Gerber,ss | 3 | 0 | 1 | 2 | 5 |
| Major,c | 4 | 0 | 0 | 5 | 1 |
| Gallia,p | 4 | 0 | 0 | 1 | 4 |
| Totals | 35 | 5 | 6 | 27 | 15 |

| PHILADELPHIA. | AB | R | H | O | A |
|---|---|---|---|---|---|
| Witt,lf | 5 | 0 | 2 | 4 | 0 |
| Shannon,2b | 4 | 0 | 0 | 2 | 4 |
| Beth,cf | 4 | 0 | 0 | 2 | 0 |
| Walker,cf | 1 | 0 | 0 | 1 | 0 |
| Burns,1b | 3 | 0 | 0 | 9 | 0 |
| Dugan,ss | 4 | 0 | 0 | 1 | 3 |
| Thomas,3b | 4 | 0 | 1 | 1 | 3 |
| Perkins,c | 4 | 0 | 0 | 6 | 0 |
| Naylor,p | 3 | 0 | 0 | 0 | 3 |
| Kinney,x | 1 | 0 | 0 | 0 | 0 |
| Totals | 32 | 0 | 1 | 27 | 13 |

x—Batted for Naylor in ninth.

SCORE BY INNINGS.

| | | | | | | | | | |
|---|---|---|---|---|---|---|---|---|---|
| St. Louis | 1 | 2 | 3 | 4 | 5 | 6 | 7 | 8 | 9 |
| Philadelphia | 0 | 1 | 0 | 0 | 0 | 0 | 0 | 0 | 0 |
| | 0 | 0 | 0 | 0 | 0 | 0 | 0 | 0 | 0 |

SUMMARY.

Errors—Burns, Dugan, Naylor. Two-base hits—Demmitt, Thomas. Stolen bases—Demmitt, Gallia, Witt, Shannon, 2; Meier. Sacrifice hits—Gedeon, Gerber, Tobin, Perkins. Double play—Gerber to Meier; Thomas to Shannon to Burns. Bases on balls—Off Naylor, 1; off Gallia, 5. Hit by pitcher—By Gallia, Burns. Struck out—By Naylor, 4; by Gallia, 4.

**CONCENTRATE BINGLES**

[BY A. P. NIGHT WIRE.]

BOSTON, June 12.—Boston concentrated six hits in the sixth inning, including a double by Ruth and a triple by Schang, for four runs and defeated Chicago, 4 to 0. Pennock allowed three hits and issued one pass, only four men reaching first base and none getting to second. Chicago did not have a man left on bases. Score:

| CHICAGO. | AB | R | H | O | A |
|---|---|---|---|---|---|
| J.Collins,rf | 3 | 0 | 2 | 0 | 0 |
| Weaver,3b | 4 | 0 | 0 | 2 | 3 |
| E.Collins,2b | 3 | 0 | 0 | 3 | 4 |
| Jackson,lf | 3 | 0 | 0 | 0 | 0 |
| Felsch,cf | 3 | 0 | 0 | 2 | 0 |
| Gandil,1b | 3 | 0 | 0 | 17 | 0 |
| Risberg,ss | 3 | 0 | 0 | 1 | 5 |
| Schalk,c | 3 | 0 | 0 | 7 | 1 |
| Faber,p | 2 | 0 | 0 | 0 | 2 |
| Kerr,p | 0 | 0 | 0 | 0 | 1 |
| M'Mllin,x | 1 | 0 | 0 | 0 | 0 |
| Totals | 28 | 0 | 3 | 24 | 20 |

| BOSTON. | AB | R | H | O | A |
|---|---|---|---|---|---|
| Gilhooley,cf | 3 | 1 | 1 | 2 | 0 |
| Mann,2b | 4 | 1 | 1 | 3 | 0 |
| Hooper,rf | 3 | 0 | 1 | 1 | 0 |
| Ruth,lf | 4 | 1 | 1 | 1 | 0 |
| M'Mains,1b | 3 | 0 | 1 | 9 | 0 |
| Schang,c | 3 | 1 | 2 | 6 | 0 |
| Vitt,3b | 3 | 0 | 1 | 1 | 1 |
| Scott,ss | 3 | 0 | 0 | 2 | 3 |
| Pennock,p | 3 | 0 | 0 | 0 | 2 |
| Totals | 29 | 4 | 8 | 27 | 11 |

x—Batted for Kerr in ninth.

SCORE BY INNINGS.

| | | | | | | | | | |
|---|---|---|---|---|---|---|---|---|---|
| Chicago | 1 | 2 | 3 | 4 | 5 | 6 | 7 | 8 | 9 |
| Boston | 0 | 0 | 0 | 0 | 0 | 0 | 0 | 0 | 0 |
| | 0 | 0 | 0 | 0 | 4 | 0 | 0 | 0 | x |

SUMMARY.

Errors—E. Collins, Risberg. Two-base hit—Ruth. Three-base hit—Schang. Stolen bases—Schang. Sacrifice hits—Hooper, McMains. Double plays—Pennock to Scott to McInnis; Scott to Mann to McInnis. Left on bases—Boston, 6; Chicago, 5. Bases on balls—Off Faber, 2; off Kerr, 1; off Pennock, 1. Struck out—By Faber, 1; by Pennock, 5. Losing pitcher—Faber.

**COSTLY ERRORS.**

[BY A. P. NIGHT WIRE.]

WASHINGTON, June 12.—Errors by Shanks enabled Cleveland to take the third game of the series from Washington by a score of 5 to 1. Score:

| CLEVELAND. | AB | R | H | O | A |
|---|---|---|---|---|---|
| Graney,lf | 5 | 0 | 1 | 2 | 0 |
| C'man,ss | 5 | 1 | 2 | 1 | 2 |
| Speaker,cf | 4 | 1 | 1 | 2 | 0 |
| Smith,rf | 4 | 0 | 2 | 2 | 0 |
| Gardner,3b | 2 | 0 | 0 | 1 | 1 |
| W'gans,2b | 4 | 1 | 1 | 1 | 5 |
| T'rston,1b | 4 | 0 | 0 | 11 | 0 |
| O'Neill,c | 3 | 0 | 0 | 4 | 0 |
| Cov'skie,p | 4 | 1 | 0 | 0 | 0 |
| Totals | 34 | 5 |

By BUD FISHER

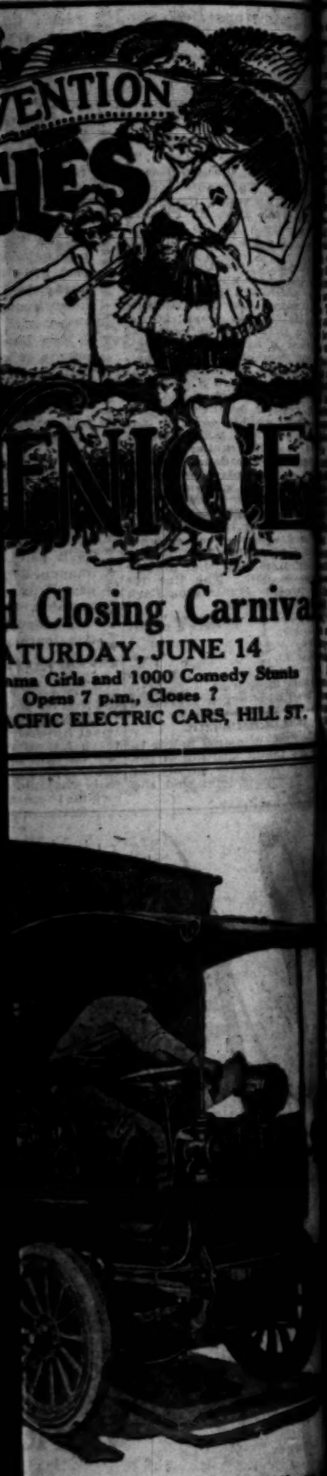




# Number of Fast Fights Scheduled Tonight.

## TWO BROTHERS ON SAME CARD.

*Trambitas Boys to Battle at Vernon Arena.*

*Meets Chet Neff and Valley Jeff Clarke.*

*Monzo is Matched with Gene Watson.*

TONIGHT'S CARD.
Valley Trambitas vs. Jeff [illegible], 140 pounds.
[illegible] Trambitas vs. Chet [illegible], 140 pounds.
Gene Watson vs. Al Mc[illegible], 135 pounds.
Joe Brown vs. Johnny [illegible]off, 139 pounds.
Manuel Placo vs. Jim Ma[illegible] welterweights.
Al Boobe vs. Ted Levin, [illegible] pounds.

[illegible] enough to have two brothers in one family, but [illegible] that two brothers appear on the same card, but that is [illegible] to the bill at the Vernon tonight. Valley Trambitas battle Jeff Clarke and Monzo will meet Chet Neff. The Valley Trambitas and Neff box last on the bill they share honors with Alex Trambitas and Neff for the last named [illegible] just as much in the main [illegible] as the two big fellows. [illegible] and Trambitas met a week [illegible] went four entertaining [illegible] a draw. Their bout showed [illegible] so that the fans are [illegible] for something like a decisive [illegible]. Both big fellows are [illegible] and both can hit.

Trambitas and Neff ought [illegible] a rough battle. Alec has [illegible] several times and in a [illegible] starts got in rather bad [illegible] fans for rough work, but [illegible] rougher than Neff can [illegible] the match may re[illegible] rough house affair.

The bouts will be the last [illegible] of the two brothers as [illegible] a number of bouts in [illegible] north and expect to [illegible] victory.

Monzo, the local lightweight [illegible] plenty of class, but is in [illegible] of holding too much is [illegible] with Gene Watson. All has [illegible] that he will have to [illegible] tonight if he hopes to start [illegible] again. If his showing [illegible] victory he will have to [illegible] where for bouts.

Brown and Johnny Wood[illegible] swap punches. Neither [illegible] but each has a wallop and [illegible] fight.

Joe Placo, the colored light [illegible] fight, is matched with Jim [illegible]. It will be the latter's first [illegible] here, but he is said to [illegible] a slugger and if such [illegible] the fans are due to see [illegible] a whipping or quit.

Al Boobe and Ted Levin, two [illegible] who like to mix it, [illegible] the curtain.

[illegible] will referee.

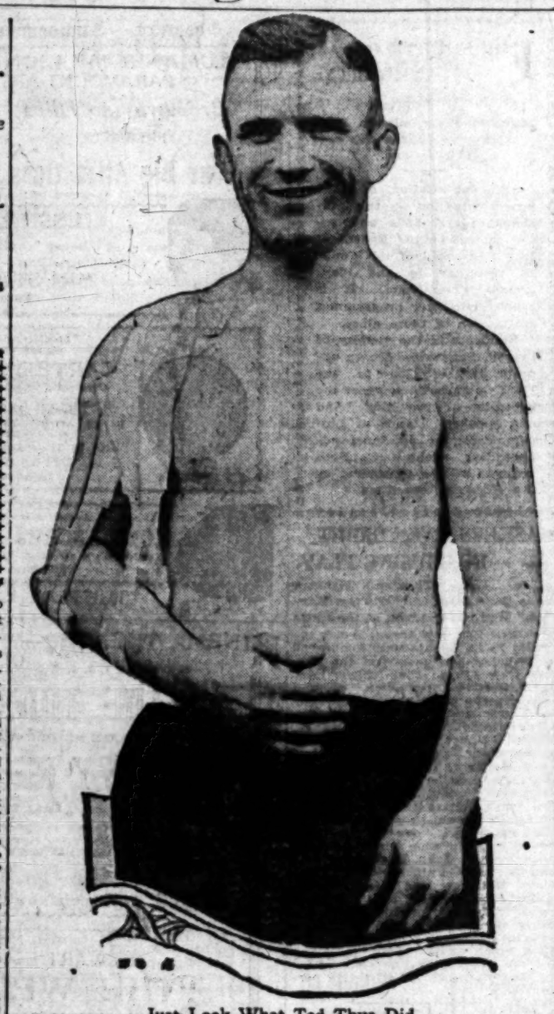

Just Look What Ted Thye Did.

Here we have Walter Miller, the latest addition to our colony of ex-champions. Walter utterly ruined the ligaments in his shoulder after wrestling a couple of hours without a fall up in Portland. He arrived home yesterday, and here he is. Looks cheerful, doesn't he?

## ANGELS LOSE LONG CONTEST.

(Continued from First Page.)

ing baseball on the part of Mitze foiled us. Killefer opened the twelfth with a clean clout to left. Billy Lane fozzled the drive, and Red was able to take an extra base. Fabrique sacrified. Thus we had a runner on third with only one out. Mitze walked out and had conversation with Kremer. Being wise in his day and generation, and knowing the predilection of Fournier and Crawford for murdering unsuspecting pitchers in a pinch, advised him to walk both these strong men. And it was done. Mighty seldom you see two walked in a row on purpose. This loaded the sacks, not only making a play possible at any base, but Kenworthy had been hitting the ball right at somebody all the afternoon, and Mitze figured this percentage. And sure enough, Kopecs hit the ball hard, but knocked it right at Stumpf. Bill fired to the plate, forcing Killefer, and Mitze relayed to first for what everybody believed was a double on Kenworthy. In fact, Finney called the runner out, and then it was discovered that Roche had dropped the ball without hardly anybody noticing it. When the error was found, the Oakland infield surrounded the plate to keep anybody else from scoring. Thus the bases were still full, and it looked like Mitze's daring plan had miscarried. Yet it finally worked, as Ellis grounded to Wares for the third out. This was discouraging, but our athletes kept plugging along striving to connect and for the most part failing to do so with men on bases.

As if this wasn't enough freak stuff for one afternoon, Johnny Bassler made a peculiar play in the thirteenth, the like of which we do not recall ever having seen before. Arlett tripled with one out. The "squeeze" seemed to be logical at this moment, and with Arlett tearing down the line, Willie bunted. The ball had so much "English" on it that it stopped and spun around in the grass about six feet from the plate. Bassler jumped out, grabbed the ball, and lunged back just in time to tag the runner. But for this play Oakland would have won the game on the spot, as Roche came through with a single. Cooper, who wasn't doing any rebuking yesterday, flied to Killefer, who gladly obliged by catching the ball. Kenworthy's error and an infield hit by Roche put two on with one down in the fifteenth, and Fittery again pitched himself out of the tangle.

The next crisis came in the eighteenth, when Roche led off with a pass. Kenworthy juggled a drive by Cooper, and Claude's speed carried him to first ahead of the ball. Wares sacrificed. Stumpf was purposely passed, putting a runner on every base. It was here that Fittery was taken out that the right-handed Doc Crandall might pitch to Mitze. Paul was given great applause as he departed. Mitze scored Roche with a fly to Ellis, and Niehoff threw out Kremer.

It already has been related how Los Angeles tied it in the home half. Crandall singling with two gone and two strikes on him, and Killefer crowning a triple. With Red on third, Fabrique grounded to Roche, who by now had learned the knack of keeping his pins bunched.

All that remains is the story of the slaughter of Lefty Caldera, the fatted calf who is barbecued in public about sundown every afternoon. Lane, who had delayed getting any hits until Caldera appeared on the scene, dragged a two-base hit out of cold storage. Arlett bunted to Bates, and Lefty dropped the throw while running over the bag. Willie sacrificed. Roche completed a satisfactory day for himself with a double that counted Lane, and put Arlett on third. Cooper whiffed, to the great satisfaction of the party of the second part. Wares wafted a Texas leaguer into left, and Roche scored. Stumpf popped to Kenworthy and it was all over except playing the second half, which consisted mainly of a scratch hit by Crawford and a double play by Oakland. This sort of thing will never do. If Oakland can win with Miller, Murphy and Bohne out of the lineup, what's going to happen to the league when Howard gets a well team in the field? The score:

| OAKLAND. | AB | R | H | O | A |
|---|---|---|---|---|---|
| Lane,lf | 8 | 2 | 1 | 4 | 1 |
| Arlett,3b | 8 | 1 | 2 | 3 | 4 |
| Willie,rf | 7 | 0 | 0 | 4 | 0 |
| Murphy,1b | 0 | 0 | 0 | 0 | 0 |
| Roche,1b | 8 | 3 | 5 | 23 | 0 |
| Cooper,cf | 8 | 0 | 1 | 5 | 0 |
| Wares,2b | 8 | 0 | 1 | 3 | 4 |
| Stumpf,ss | 6 | 0 | 1 | 2 | 7 |
| Mitze,c | 6 | 0 | 1 | 8 | 2 |
| Fittery,p | 2 | 0 | 1 | 0 | 2 |
| Rohne,x | 1 | 0 | 1 | 0 | 0 |
| Wooter,xx | 0 | 1 | 0 | 0 | 0 |
| Kremer,p | 4 | 0 | 0 | 0 | 1 |
| Totals | 63 | 7 | 16 | 57 | 20 |

| LOS ANGELES. | AB | R | H | O | A |
|---|---|---|---|---|---|
| Killefer,cf | 9 | 2 | 5 | 5 | 0 |
| Fabrique,ss | 6 | 0 | 0 | 3 | 5 |
| Fournier,1b | 3 | 0 | 2 | 19 | 0 |
| Crawford,rf | 7 | 0 | 2 | 2 | 0 |
| Kenworthy,2b | 8 | 0 | 1 | 4 | 9 |
| Bassler,c | 8 | 1 | 2 | 9 | 3 |
| Fittery,p | 6 | 0 | 0 | 1 | 4 |
| Bates,1b | 3 | 0 | 0 | 8 | 0 |
| Crandall,p | 1 | 0 | 1 | 0 | 0 |
| Haney,xxx | 0 | 1 | 0 | 0 | 0 |
| Caldera,p | 0 | 0 | 0 | 0 | 0 |
| Totals | 60 | 4 | 13 | 57 | 32 |

x—Batted for Fittenburg in eighth.
xx—Ran for Rohne in eighth.
xxx—Ran for Crandall in eighteenth.

SCORE BY INNINGS.

| | | | | | | | | | | | | | | | | | |
|---|---|---|---|---|---|---|---|---|---|---|---|---|---|---|---|---|---|
| Oakland | 0 | 1 | 0 | 0 | 0 | 0 | 0 | 0 | 0 | 0 | 0 | 0 | 0 | 0 | 0 | 1 | 3—7 |
| Base hits | 0 | 2 | 1 | 0 | 2 | 0 | 0 | 2 | 1 | 0 | 1 | 2 | 1 | 1 | 0 | 0 | 2—16 |
| Los Angeles | 1 | 0 | 1 | 0 | 0 | 1 | 0 | 0 | 0 | 0 | 0 | 0 | 0 | 0 | 0 | 0 | 1—4 |
| Base hits | 1 | 1 | 2 | 1 | 0 | 0 | 1 | 1 | 0 | 0 | 1 | 0 | 0 | 1 | 0 | 0 | 1—10 |

SUMMARY.

Errors—Lane, Roche, Fabrique, Fournier, Kenworthy, 2; Bassler, Caldera, Rohne. Issues—Lane, 2; Willie, Killefer, Two-base hits—Mitze, Killefer, Bassler, Fittery, A. Arlett. Two-base hits—Mitze, Fournier, Lane, Roche. Sacrifice hits—Fournier, Willie, A. Arlett, Cooper, Stumpf, 2; Mitze, Niehoff, Fittery, Fabrique, 2; Kremer, Wares, 2. Struck out—By Fittery, 6; by Fallenberg, 1; by Kremer, 5; by Caldera, 1. Bases on balls—Off Fittery, 7; off Fallenberg, 3; off Kremer, 3. Runs responsible for—Fittery, 5; Fallenberg, 3; Kremer, 1; Caldera, 2. Hits, 3 runs, 3 hits, 3 runs, at bat, off Fallenberg in 7 innings; 13 hits, 4 runs, 57 at bat, off Fittery in 17 1-3 innings; no hits, no runs, 1 at bat, off Crandall in 2-3 of an inning. Charge defeat to Caldera; credit victory to Kremer. Double plays—Bassler to Fabrique; Niehoff to Kenworthy to Fournier; Stumpf to Wares to Roche. Time of game—2h. Umpires—Bedford and Finney.

## SNAPPY SWIMMING MEET.

The swimming meet held for the Southern California titles in fancy diving, 150-yard breast stroke swim, and 200-yard breast stroke, last night at the Los Angeles Athletic Club was short and snappy, different from many draggy contests held in the past.

The fancy diving, and the following exhibitions were features: Fatty Lampman, of Rolin Films, was rescued from a watery grave by little Norah Moore, simulating a diminutive tug-boat towing a vast lumber schooner out into the open sea. Oscar Henning, bound from hand to foot by rope, swam a length and a half, and in endeavoring to take off his ropes, sank to the bottom to better accomplish the feat, Charley Keppen thinking Henning was drowning after being under water for several seconds, called for some one to get him out. When they got him, Henning had the ropes off and also the laugh on the entire crowd.

The 200-yard breast-stroke race was the best event and was very close finally being captured by Bobby Vitt, L. A. A. C., in the good time of 3m. 4s. The entire results are as follows:

50-yard swim—Vultee first, Barton second, Carpenter third; time, 28s.

Fancy diving, Southern California championship—Clyde Swenson, 141 points, Haige Prieste second, Gene Field third.

100-yard special between Guy Sylvester and Jack Kilburn, was won by the latter in 1m. 1s.

150-yard back stroke, Southern California championship—Kenneth Carraher first, Ray Kegaris second, Walter Rau third; time, 2:4 2-5.

50-yard Juniors—Martin first, Stitt second; time 41s.

200-yard breast stroke, Bobby Vitt first, Ike Messenger second, De Palma third; time 3:4.

50-yard Juniors—Dore first, Henchley second, Stitt third; time, 32s.

Starter and clerk of course, S. A. Smoot, Le Henry, referee, judges, Mahoney, and Allan.

## MULFORD LATEST ENTRY.

[EXCLUSIVE DISPATCH.]

NEW YORK, June 12.—Ralph Mulford, one of America's greatest auto race pilots, is the latest entry for the $35,000 international sweepstakes at the Sheepshead Bay speedway Saturday afternoon where the world's sprint championship will be decided in a heat race at ten, twenty, thirty and fifty miles. Mulford has his ponderous Frontenac flyer at the "bay" track and is tuning it up.

Ray Howard also sent his entry to Manager James J. Johnston, bringing the number of entrants to fifteen. Howard will drive a number one Peugeot, the machine which Wilcox used to win the great Indianapolis classic two weeks ago. The entry of Mulford will greatly strengthen the squad of Americans that must defend their laurels against the invaders of France, Italy and England.

Mulford has been made a close second choice in the betting, Ralph De Palma and the famous French ?allot team of Rene Thomas, Louis Wagner and Albert Guyot are dividing the post of honor in betting. Thousands of dollars are being wagered at 6 to 5 that the Ballot racers will attain a speed of 122 miles an hour, which Manager Paul Bablot, who brought the team to this country, says will be enough to win the race.

The entries thus far received and the cars they will drive are: Rene Thomas, Ballot; Ralph De Palma, Packard; Milton, Duesenberg; Vail, Hudson special; Louis Chevrolet, Frontenac; Joe Boyer, Frontenac; Reynolds, Frontenac; Howard, Peugeot.

## EXHIBITION GAME OF BILLIARDS.

R. F. Holt, a pupil of Welker Cochran, played Ora C. Morningstar an exhibition game of 200 points 18.2 balkline at Morningstar's billiard room, 544 South Spring street. It was a treat to the spectators and the game was highly appreciated. The score was 52 for Holt against 200 for Morningstar in ten innings.

Tonight Welker Cockran will meet O. C. Morningstar in a 300-point 18.2 balkline game at Morningstar's billiard room.

## TITLE PLAY AT DEL MONTE

*Amateur and Open State Golf Championships.*

*Has Long been Scene of California Battles.*

*Professionals to Contest for a Gold Medal.*

The California Golf Association has made announcement that this year's Amateur Championship of California and Open Championship of California will be held over the No. 1 course at Del Monte which has been the scene of the title play of the Golden State for many years. The women's championship of California will also be contested at the same time the men are playing. The dates set are from August 30th to September 9th. The Del Monte women's championship, a regular feature, will also be on the cards.

The championship tournament will extend over two holiday dates, Labor Day and Admission Day. Indications point to one of the largest entries on record.

It will be the first time in some years that the women and men settled their golf titles at the same time. Another new feature this year will be the opportunity offered professionals to contest for a gold medal which will carry with it the Open State Championship.

Gold, silver and bronze medals will be distributed to the winners in addition to an array of beautiful trophies.

The schedule of events as announced by the tournament committees of the golf associations is as follows:

WOMEN'S CHAMPIONSHIP.

Saturday, August 30.—Eighteen holes, medal play, morning. Course open for practice for men.

Sunday, August 31.—Eighteen holes, medal play, morning. Eighteen holes vs. par for men, in 2 or 4-ball matches, afternoon.

OPEN CHAMPIONSHIP.

(Open to amateurs and professionals.)

Monday, September 1.—First, thirty-six holes, medal play. Gold medal to winner and purse to be made up of entry fees and subscription list.

Tuesday, September 2.—Second thirty-six holes, medal play, in open championship.

MEN'S CALIFORNIA AMATEUR CHAMPIONSHIP.

Wednesday, September 3.—Qualifying round—first eighteen holes.

Thursday, September 4.—Qualify round—second eighteen holes.

Friday, September 5.—First round match play, thirty-six holes, championship, Del Monte cup, and all other flights, eighteen holes.

Saturday, September 6.—Second round match play, thirty-six holes, championship, Del Monte cup, and all other flights eighteen holes.

Sunday, September 7.—Third round match play, thirty-six holes, championship, Del Monte cup and all other flights eighteen holes.

Monday, September 8.—Semifinals, thirty-six holes, championship, finals in all flights of sixteen over eighteen holes and semifinals of the Del Monte cup.

Tuesday, September 9.—Finals, thirty-six holes, championship, and Del Monte cup.

CALIFORNIA WOMEN'S CHAMPIONSHIP.

Friday, September 5.—Qualifying round, eighteen holes.

Saturday, September 6.—First round match play.

Sunday, September 7.—Second round match play.

Monday, September 8.—Semifinals in championship and Del Monte cup and finals in all other flights.

Tuesday, September 9.—Finals, eighteen holes.

SPECIAL EVENTS.

Tuesday, September 9.—Afternoon—mixed foursomes.

## HIGH SCHOOL TENNIS TOURNEY.

[SPECIAL CORRESPONDENCE.]

REDLANDS, June 12.—The annual tennis tournament of the high schools of the Citrus Belt League is to be held on Saturday at Riverside on the Casa Blanca Courts, which are said to be the best in this section. There will be half a dozen players entered from Riverside, San Bernardino, Chaffey and Redlands high schools. The tournament is usually held earlier in the season, but could not be arranged this year. Riverside won the championship last year and with the same players expects to repeat this year. San Bernardino also has a particularly strong team.

The Measure of Success

Tire success is gauged by growth,

—when that growth is induced by quality —*not by price.*

*Today,*

The quality of United States Tires is higher than ever.

The sales of United States Tires are larger than ever.

The facilities for manufacturing United States Tires are greater than ever.

The number of dealers handling United States Tires is greater than ever.

* * *

And—United States Tire success is greater *today* than ever before.

UNITED STATES RUBBER COMPANY US RUBBER SYSTEM AND ASSOCIATED COMPANIES

UNITED STATES TIRE COMPANY

923-925 South Los Angeles Street

FACTORY WHOLESALE BRANCH

*There are numerous United States Tire dealers in this vicinity. Any one of them can provide you with United States Tires that will exactly meet your individual needs.*

THE Circulation of the Times is Growing Faster Than Ever.

THE TIMES Always Has the Most Want Ads. THEY REACH.

# The Spice of Life--Art, Music and Motion Pictures--News and Gossip of the Playhouse

## FLASHES.

### SIGNS BIG FILMS.

**CALIFORNIA BOOKS BIG FOUR FOR A YEAR.**

By Grace Kingsley.

At last the question is determined as to what theater is to have the booking of the Big Four—Chaplin, Mary Pickford, Fairbanks and Griffith. The California has secured the plum.

The California Theater is to have a glowing future, judging from the many brilliant bookings which have been secured for that house by Harry Leonhardt, managing director, who has just returned from New York, bringing with him a brand new checked suit and the most imposing array of bookings that have been announced for any picture house in some time.

Mr. Leonhardt has succeeded in securing an exclusive booking of a year's output of the Big Four, otherwise of the United Artists' Corporation, consisting of Charlie Chaplin, D. W. Griffith, Mary Pickford and Douglas Fairbanks, and also of William S. Hart, Mr. Hart having contracted to abide by the judgment of his attorney, William Grossman, and Mr. Grossman promising Mr. Leonhardt that whovere Hart signed up with in July, at the end of his Artcraft contract, the California should have the pictures. Mr. Leonhardt negotiated with Messrs. McAdoo and Abrams for the releases, and while he did not announce the price paid for the films, it is understood it is a very large amount, though he wishes to state that the representatives of the Big Four did not try to "sting" him.

Another booking of equal importance is that of "The Brat," the Metro special starring Mme. Alla Nazimova, to be shown in August, this being a world pre-release. In other words, Los Angeles theatergoers will have a chance to see Nazimova in Maude Fulton's play as translated to the films before anybody else in the world beholds it. The Famous Players will also release their stars to the California, as they did last year.

Certain Artcraft and Famous Players stars will also appear att he California, a notable picture to be shortly shown being Hall Caine's "The Woman Thou Gavest Me," produced by Cecil de Mille, and starring Gloria Swanson, Katherine MacDonald and others.

So far as the Big Four bookings are concerned, they include as the first releases, two Douglas Fairbanks films, one in September and another in December; a Mary Pickford film, "Pollyanna," in November, a Charlie Chaplin comedy in January of next year, and a Griffith film after he has completed his contract with First National Exhibitors Circuit.

**Morosco Theater Plans.**

Following the announcement that Isabel Irving is to play the lead in the Morosco production of "Civilian Clothes," Thompson Buchanan's latest play, when the same is produced in Los Angeles, comes the added word that Thurston Hall has been engaged for the leading masculine role, with Harlan Tucker also in what may be termed a twin leading role.

Mr. Hall will be remembered as registering a hit in "One of Us," Jack Lait's play. Recently he has been appearing in pictures.

**Mildred Harris Chaplin Signs.**

Mildred Harris, wife of Charlie Chaplin, yesterday signed a long-term contract to appear in motion pictures produced by Louis B. Mayer, who recently organized the Mayer Production Company, capitalized at $5,000,000. Miss Harris is said to have been paid a bonus of $100,000 for signing with Mayer, who announced she will be starred in a series of pictures by famous authors. Many offers have been made Miss Harris recently, including one from her famous husband, and it was only through the $100,000 bonus that Mayer won her over to his organization. Mr. Mayer has arranged for the release of Miss Harris from the Universal Film Manufacturing Company with whom she had a contract.

In making pictures, Miss Harris is to use the name Mildred Harris Chaplin, according to the statement of an official of the company last night.

The Mayer organizations will have three stars to head their individual companies, specializing only in the picturization of famous books and stage plays. There will also be a carefully picked company to make four special features next year, employing all-star casts.

**Billie Rhodes Returns.**

There were rejoicing, music and a big cake made out at the National studios yesterday, the occasion being the return from New York of Billie Rhodes, star of National, and wife of William Parsons, president of the organization.

Miss Rhodes brought back a whole bushel of impressions, opinions and ideas from the metropolis, not to mention several trunk loads of gowns. She even had something to say about the "shimmy," which appears to be running in more virulent form in New York even than here.

"Well," said Miss Rhodes, "you see the shimmy doesn't interest me personally very much on account of my not possessing sufficient—well—er, embonpoint—to put it over. It's decidedly a fat person's sport. But I found it delightful to watch, especially among amateurs."

Miss Rhodes went East to make scenes for "The Blue Bonnet," the closing episodes of which will be made in the West.

**Desert Air Note.**

William Desmond, Hampden star, was coming home very late from a stag party, the other night. As he was nearing his home he discovered, leaning against an electric light pole, a reveller, much the worse for partying somewhere.

"And now my education—hic!—is all no use, no use!" The reveller was murmuring.

"Your education?" demanded Bill, who had stopped his car, to learn why his fellow creature was weeping.

"Yeah—my education. Got fine education—technical'n everythin'—no good now!" And again he emitted a dismal wail.

"Why, what is your profession?" asked Bill sympathetically.

"B—bartender!"

**Kerrigan Had a Reason.**

All of the excitement the other day on J. Warren Kerrigan's set at the Brunton studios was not intended for use in the picture. In fact it was quite incidental. Here is the way it came about, and the tragic denouement:

For some reason unknown, the horse used by Mr. Kerrigan in the picture, "A Man's Chance," took a sudden objection to its rider, and began fighting like a demon to get rid of him. It bucked and pitched all over the Mexican street set. Robert Brunton, who had come down to watch his star shoot a scene, and had been standing in his usual attitude of calm consideration, was forced to make the quickest getaway of his life around the Plaza fountain. With a clear field the star fought his mad animal for nearly ten minutes. What it didn't do to unseat him in that ten minutes, save rolling or falling backwards, is unknown in the repertory of bucking horses. But finally he wound up beaten and panting.

"Get down and let's see what's the matter with that animal, Jack,—likely some one put a bur or a cactus under the saddle!" said Curley, one of the cowpunchers. But the star made no effort to move, sitting still and looking around him with much dignity. "Aw you needn't be so stuck up because you busted that hoss, Jack. It was pretty stiff buckin', but I've busted many a wuss one!" Curley went on disgustedly.

"Curley," said the famous J. W. K. in a confidential voice, "there was a reason, after that very first buck, why I wanted especially to stick close to that saddle. I just couldn't let that horse throw me! Now I'm going to my dressing room for a moment, if everybody will excuse me." But he didn't dismount. He merely urged his horse on.

Later he unbent his dignity and in the privacy of his dressing room unbosomed himself to his director, who followed him across the lot mystified.

"Confound these tight, blankety-blank rotten leather Spanish trousers!" exclaimed the star. "Get a needle and thread—some strong brown thread! And for heaven's sake close that door!"

**Mary Miles Minter Signs.**

Is Mary Pickford to have a rival? It looks as though possibly that is what Adolph Zukor means by engaging Mary Miles Minter at a very large salary indeed, indeed at a figure well over $100,000 a year, though the amount could not be definitely learned, to make pictures for Artcraft.

Miss Minter has long been considered a great "prospect" by the picture makers, it being understood that the First National Exhibitors Circuit was at one time negotiating with her. She broke her contract with American, and went to New York with her mother. She said she meant to take a rest before signing any new contract, but it seems Mr. Zukor's offer was so attractive she could not resist it.

Miss Minter received $2500 per week at the American, which is probably the largest salary ever paid a star of her age. She has just passed 18.

**Pleaded Not Guilty.**

After all, it wasn't the Rose Lady of Glendale, who sent the roses to the California Theater to honor Bill Hart. That is, she sent them, but they were really donated by a number of Hart's cowboys, who sent the money for them to the Rose Lady. Somehow the Rose Lady got the credit for the donation, and it hurt her conscience so much that she wants retractions made in print. And here it is.


Theaters—Amusements—Entertainments

CALIFORNIA— Matinees Except Sundays, 15-25; Loges, 35—Eves. 15-25-35; Loges 50—

California

MILLER'S NEW THEATER Main at Eighth.

—TODAY— First Show 11 a.m. Others, 12:25, 2:00, 4.00, 6:00, 7:30 and 9:30

Wm. S. Hart IN 'The Money Corral'

A Thrilling Romance of the West and East Written by Mr. Hart Himself

And 8 Features, including: California Orchestra. Nicola Donatelli, Conducting—Jesse Crawford and Louis Dimond at the Organ—"Smiling Bill" Parsons in "Circumstantial Evidence." Beatrice Neal, California Song Bird—and "Mutt and Jeff."

BURBANK— Main Near 6th

BURBANK

PHILLIS GORDON and Beauty Chorus With FERRIS HARTMAN in The Furiously Funny Farce With Music "PEARLS AND POPPIES"

PANTAGES— VAUDEVILLE

Don't Fail to See "Shimmie Dancing Contest"

All Los Angeles' Favorite Dancers in this Latest Dance Craze.

HOUSH & LA VELLE "It Happened in Arizona" BETH CHALLIS "Little Miss Personality" Matinee Daily at 2:30.

THE FOUR DANUBES Series of Amazing Acrobatics COLINIS VARIETY DANCERS Masters of the Art of Terpsichore.

CHAS. F. SEMON The Narrow Fellow. L-KO COMEDY "ALL JAZZED UP," with Eva Novak, Hughie Mac and Dan Russell. Nights at 7 & 9.

HIPPODROME—VAUDEVILLE—NOW

HIP IN CONJUNCTION WITH BERT LYTELL In the Saturday Evening Post Story, "THE LION'S DEN" SOME SHOW! LET'S GO!

WASHINGTON PARK— PACIFIC COAST BASEBALL LEAGUE

Oakland vs. Los Angeles

TODAY AT 2:45 P. M. ADMISSION, 30c; GRAND STAND, 55c; INCLUDING WAR TAX.

ORPHEUM

MAUD EARL & CO. "The Vocal Verdict" WHITLEDGE & BECKWITH Pianologue DUNHAM & EDWARDS Selling "Fun" Orchestra Concerto

BLOSSOM SEELEY LUCILLE CAVANAGH Bronie Fields, Genesmus, Lynch & Lopez — in — Seeley's Syncopated Studio CLARK & VERDI Italian Comedians

Wheeler Wadsworth Mel Craig & W. B. Taylor in 1919 Edition, Dance, Color and Song DAISY NELLIS Pianiste of Distinction Hearst News

CLUNE'S Broadway Theater 528 South Broadway

DOROTHY GISH IN "I'LL GET HIM YET"

CONTINUOUS, 11 A.M. TO 11 P.M. PRICES 15c, 20c, 30c.

GARRICK THEATER— Bwdy. at 8th

THIRD AND LAST WEEK POSITIVELY CLOSES SATURDAY. "OPEN YOUR EYES"

Com. Sun. The Unpardonable Sin

SUPERBA— BROADWAY AT FIFTH

"THE UNPAINTED WOMAN" STARRING MARY MacLAREN.

DAVID BUTLER, the Matinee Idol, appears in person tonight at 7:30 and 9 p.m.

THEATER DE LUXE— ALVARADO BET. 6TH & 7TH STS. OPPOSITE WESTLAKE PARK.

ELSIE FERGUSON in "THE MARRIAGE PRICE"

CONTINUOUS SHOW, 1:30 TO 10:30 P.M. Evening 10-Piece Orchestra and Organ.

CLUNE'S AUDITORIUM—

Watch for the Big Surprise at Clune's Auditorium

ALHAMBRA 731 S. Hill St. 15c, 20c, 30c.

TOM MIX IN A WM. FOX HURRICANE. "FIGHTING FOR GOLD"

PALACE— 7th Street at Broadway

MARGUERITE CLARK in "THREE MEN AND A GIRL" Christie Comedy, "A RUSTIC ROMEO"


## THE :: SPARKLING :: JAZZ :: JEWEL.

*In Inimitable Song Act at the Orpheum.*

Blossom Seeley.

## BIG SYMPHONY SEASON.

A series of open-air concerts is to be a feature of the next season of the Los Angeles Symphony Orchestra. Arrangements are being made with civic organizations and prominent mercantile houses to finance these concerts. It is believed that holding these concerts in the open in winter time will prove a decided novelty and a great advertisement for Los Angeles.

This, among other announcements, was made by Edward G. Kuster, secretary of the Finance Committee of the orchestra, following a meeting of the board yesterday afternoon at the Alexandria Hotel.

It was also made known that John B. Miller, president of the Edison company, was elected to fill the vacancy caused by Mr. Allan Hancock's resignation.

A statement was issued by Mr. Kuster last night, in part as follows:

"The Los Angeles Symphony Orchestra is entering upon its twenty-third consecutive season. For several months our board has been in the process of perfecting plans for the Symphony's expansion. The financial backing therefor being assured, the organization will no longer be obliged to limit itself to the six monthly matinee concerts offered during recent years. We shall play a full season of approximately thirty concerts, covering a period of five months. The musicians, we are glad to say, will be employed on a steady salary oasis, and will be rehearsed daily, beginning with December 1. Besides the traditional Friday matinee symphonies, which Los Angeles and Pasadena have come to look forward to as one of their permanent institutions, there will be Sunday and evening "pop" concerts of lighter music at popular prices, as well as outdoor concerts and performances in Pasadena, San Diego, Santa Barbara and other Southern California cities.

"The excellent performances of the Los Angeles Symphony Orchestra in the past, with insufficient rehearsals and a broken-up season of only six concerts, augur well for the quality of the orchestra's work now that Mr. Tandler at last is to have a fair opportunity to rehearse his men. Judging from the results achieved in the past by Mr. Tandler under the greatest handicaps, not the least of which was an unsympathetic business management, Los Angeles may confidently look to see in its Symphony the finest orchestra in the West, not excepting the two excellent organizations in San Francisco.

"There has been no serious dissension in the board itself, as has been reported. Mr. Hollingsworth, president of the Realty Board, and a stanch supporter of the Symphony, has not resigned, and is still a member of the board, contrary to report. Dr. Bridge, too, who has not been a board member for several years, by reason of his removal to Chicago, is still a liberal contributor."

**DISMISS WAR TAX CASE.**

United States Commissioner Long yesterday dismissed the charge against F. R. Cyriacks, a Hollywood automobile dealer, charged with violation of Section 1319 of the revised statutes, in illegally collecting $40 in alleged war tax from Allan S. Barrows, the purchaser of an Essex automobile, when the same had already been paid by Harold L. Arnold, the local distributing agent. It appeared after a thorough investigation that Cyriacks had repaid the money to Barrows, upon the demand being made upon him by the latter.

## GRACING :: DESMOND :: FEATURE.

*Coming to Clune's Broadway Next Week.*

Vivian Rich.

## FOR FOURTH OF JULY IN CITY.

**Playground Commission Asks Appropriation for Day's Celebrations.**

An appropriation of $800 for celebrations at the municipal playgrounds and social centers on the Fourth of July was asked of the Council yesterday by the Playground Commission. It is proposed to have programmes at thirteen of these place.

Residents in the vicinity of Lincoln Park asked for an appropriation of $500 to the Park Commission to meet the expenses of providing band and speakers' stands at Lincoln Park for an Independence Day celebration. Both requests will be considered by the Finance Committee.

## MASKERS MAKE DEBUT IN AMUSING PLAY.

The Little Theater Maskers made their debut in "Let's Get Married," Wednesday night, at the Little Theater. This new dramatic club includes in its membership a number of young society people of the city, and they proved their talent in a very effective production of the light comedy which they selected for their opening play. The cast included Rosario Dockweiler, Nellie G. Farren, Janet Prendergast, John Dockweiler, Frank Moroney, Florence McGarry, William Young and Mary Dockweiler. Miss Rosario Dockweiler made her role a bright and witty bit of Irish caricature. Janet Prendergast played the sophisticated girl, one of the three would-be feminine elopers, with cleverness. John Dockweiler was excellent as Gerald Stewart. Florence McGarry, and Mary Dockweiler both revealed talent in their roles. The performance of the other members of the cast added zest to the amusing play. The setting, which was decidedly novel and colorful, in futuristic style, added to the success of the attractive performance.

## DRUIDS AT OAKLAND.

The following delegates to the annual sessions of the Grand Grove and Grand Circle of the United Ancient Order of Druids to be held in Oakland June 16 to 19, inclusive, will leave for the north tomorrow: To the Grand Grove—Byron Brainard, Grand Herald; J. F. Belloni, John Brice, C. Clemesson, James De Martini, A. Lewis, O. Nelson, J. J. Scanlon, H. Geischen, P. Romeo, R. Raulli, A. Orfila; to the Grand Circle—Blanche Brainard, Winnie Huyck, Louise Ware.

The delegates are going north to legislate on the various important matters of the order and to endeavor to elevate Byron Brainard, the present Grand Herald, to the next highest office, that of Grand Marshal.

## INTENT TO DECEIVE.

**Court Sees Willful Attempt to Mislead in Mortgage Case.**

In an opinion handed down yesterday by Justice W. H. Thomas, of Division No. 2, District Court of Appeal, in which he was joined by his associates, Justices Finlayson and Sloane, the court came very near using the short and ugly word.

The judgment was an affirmation of that rendered by Superior Judge C. H. Andrews, of San Diego, in favor of the Bank of Commerce and Trust Company, administrator of the estate of Silas E. Gaskill, in an action brought to foreclose a mortgage on real estate on a judgment in favor of the San Diego bank.

The court said: "The statement of the case is not borne out by the records. It has the earmarks of a willful attempt to mislead the court. We can hadly believe that the erroneous statements found therein are unintentional."

The judgment in favor of the bank amounted to about $4000, and under the decision rendered yesterday, the foreclosure of the mortgage is settled.

## TO HEAR CASE OF ALLEGED ANARCHIST.

Immigration Agent Burnett will today conduct a hearing in the case of Jesus Romo, on an order to show cause why he should not be deported to Mexico. Romo has retained S. G. Pandit, the local Hindoo attorney, to appear in his behalf.

As Romo has acknowledged, it is said, that he is an alien anarchist, and it can be established that he is an accredited agent of the I.W.W., in propaganda work, under the immigration law he is believed clearly subject to deportation.

The transcription of the evidence taken today will be transmitted to Washington by Immigration Agent Burnett, and in due course a warrant may be received, authorizing the deportation of Romo.

## SUPERBA BOOKS VARIED FEATURES.

Six unusual screen attractions have been booked for the midsummer season at the Superba, according to announcement made by Manager Arthur Wenzel, today.

"Destiny," Dorothy Phillips's newest starring vehicle, heads the list. It opens at the Superba this coming Sunday. It was produced by Rollin Sturgeon, director of the famous success, "God's Country and the Woman," from the well-known novel by Charles Neville Buck.

Priscilla Dean's newest crook melodrama, "Pretty Smooth," produced from Bayard Veiller's screen script "The Chatterbox," will follow "Destiny."

Other big features include Mae Murray in "The Big Little Person," from the novel by Rebecca Hooper Eastman; Monroe Salisbury, in a Rupert Julian-directed production, "The Sleeping Lion."

Joseph Medill Patterson's "Little Brother of the Rich," with Frank Mayo and Kathryn Adams; and "The Spitfire of Seville," starring Hedda Nova, the distinguished Russian actress.


Theaters—Amusements—Entertainments

GRAUMAN'S MILLION DOLLAR THEATER PARAMOUNT-ARTCRAFT PROGRAM

Broadway at Third PRESENTS

Four Big Attractions

JESSE L. LASKY'S Star LILA LEE IN "RUSTLING A BRIDE" Paramount Photoplay

Special Added Feature Mr. and Mrs. CARTER DE HAVEN Celebrated Musical Comedy Stars APPEAR THEMSELVES In an Artistic Act at Both Evening Shows Also in Their Debut Screen Offering "AFTER THE BAWL." Goldwyn Release.

Extra Added Attraction: CONSTANCE BALFOUR California's Greatest Dramatic Soprano.

THE PLAYHOUSE OF ORIGINALITY

KINEMA THEATER— Grand

SHOWS AT 1, 3, 5, 7, 9—MATS. 15c, 25c—EVES. 25c, 35c

"THE THIRD DEGREE" INTENSE MELODRAMA—ALSO THE FAMOUS U.S. NAVY RECRUITING BA

LAST TWO DAYS

45 PIECES

ALSO THE OFFICIAL U. S. NAVY FILM ON LIFE AND TRAINING "On the High Seas" COMPLETE NEW MUSICAL PROGRAM

COMING NEXT SUNDAY: STEWART EDWARD WHITE'S "THE WESTERNERS"

GOOD NEWS—THE ORPHEUS FOUR COMES BACK

QUINN'S RIALTO— 812 S.

QUINN'S RIALTO LAST WEEK

There Are But Two Days Left in Which to See

SHEPHERD OF HILL

Coming Sunday—Ever Youthful, Always Beautiful Fannie Ward in "Common C

MASON OPERA HOUSE— LAST THREE TIM

MATINEE TOMORROW MR. AND MRS. COHAN PRESENT

DE WOLF HOPPER IN The Better 'Ole

A Comedy With Music

Nights, 50c to $2.00. Matinee Tomorrow, 50c to $1.5

NEXT WEEK—BEGINNING MONDAY NIGHT

CHARLES FROHMAN Presents OTIS SKIN in "The Honor of the Fam

Prices: Nights and Saturday Matinee, 50c to $2.50; Wednesday Matinee $1.50. SEATS NOW.

VERNON ATHLETIC CLUB BOXING TONIGHT

MAIN EVENT Valley Trambitas vs. Jeff Cl

CATCHWEIGHTS

SEMI-WINDUP CHET. NEFF vs. ALEC TRAMBITAS

122 POUNDS

FOUR HIGH-CLASS PRELIMINARIES

DOYLE'S, 28TH AND SANTA FE—General Admission, Ringside Seats, $1.00, $1.50 and $2.00. Section reserved for ladies. Santa Fe cars east on Seventh, or Vernon avenue cross-town.

TALLY'S BROADWAY— THIS

"REDHEAD" STARRING ALICE BRAD

MOROSCO— MATINEE TOMORROW World's Greatest Stock Co

THE MOST FAMOUS MYSTERY PLAY EVER WRITTEN

THE 13TH CHAIR

WITH ELEANOR WOODRUFF AND HARLAN TUCKER IN THE LEADING ROLES. NIGHTS, 50c TO $2. MATINEES, 50c TO $1.50, EXCEPTIONAL

SYMPHONY— Broadway Bet. 6th & 7th

CECIL B. DE MILLE For Better, For Worse A DRAMA OF LIFE

COMING SUNDAY SUPER-STRATE

THE MASTER PLOT OF THE AGES

MAJESTIC—Mat. Tomorrow—

A CURRAN-SCHUBERT ATTRACTION

"MAYTIME" With the All Star HEADED BY JOHN CHARLES THOMAS

Prices: Nights, 50c to $2.00; Mat. Mat., 50c to $1.50.

VICTORY— THEATER Broadway at 9th CONT. 11 to 11

DOROTHY DALTON IN HER GREATEST THE LADY OF RED



ASSOCIATED OIL

comprehensive, analytical report on this active issue sent free on request.

All Active Issues Bought—Sold—Quoted

Prompt and Efficient Service

A. W. COOTE

Stock and Bond Broker. Member L. A. Stock Exchange. Over Pacific Stock Exch. Cor. S. W. Hellman Bldg. Main 4127. Home 40127.

TEXAS OIL STOCKS

day brings increased de- for the more popular Texas. The majority of the whose properties are well are rapidly climbing up- prices.

Information and Quotations

Texas stocks may be read- obtained by consulting us— our direct service by wire our personal representative the ground, enables us to your buying and selling on any stock, thus elim- the inconvenience and un- ty of trading by mail. We

Orders by Telegraph

insuring lowest available All stock transferred to buy- ers when desired, and cor- delivered by us promptly. orders through a local organi- No extra charge for the which its quick and satis-

Lackey & Co.

Stock & Bond Brokers. Members All Exchanges. 1. W. Hellman Building. Main 8321.

Fernando Oil Co.

under the laws of California.

Capitalization, $100,000 Par Value, $1.00

Is by lease 330 acres 2½ of San Fernando with miles of Los Angeles. to begin drilling op- very soon. We are lo- a splendid structure that partially proven by a test. We expect to get a well at less than If our hopes are real- what your investment is worth to you. They all will get oil.

on a block of our treasury par, with their love capi- and large acreage, we fee will make you money.

PAINTER, office with BROKERAGE CO. Realty Bldg. Phone 62360

View No. 2

reported that this company to apply for listing on the Los Angeles Stock Exchange. This of the old established divi- paying oil companies of , paying dividends of of 16% on the present price around 80c per

stock has not participated general rise of California and it is not unlikely will considerably higher if

Investment Co., Inc., L. A. Stock Exchange. W. Hellman Bldg. 3013.

TRUE OIL COMPANY

To Stockholders. Dated April 12th, 1919. working flow, casing all with short work in hole today. our next news soon."

E. E. PRIME, Sec'y. 715 Story Bldg.

Barney Copper $1.50 a Share

Property Consolidated.

KENNEDY & CO

Los Angeles Stock Exchange. Realty Bldg. Phone 62360

TRUE OIL TROJAN OIL TEXAS OILS

Bought and Sold

J.C. Heath & Co.

Broadway 3813

the Playhouses.
Amusements—Entertainments
MILLION DOLLAR THEATER
MOUNT-ARTCRAFT PROGRAM
at Third
TTS
ttractions
Continuous Show, since 11:30 a.m. until 11:30 p.m. Belcon 15c and 25c. Morning Organ Recitals, 11:15 until 11:30 m. -Milton Charles at the Wurlitzer.
JESSE L. LASKY'S Star
LILA LEE
IN
"RUSTLING A BRIDE"
Paramount Photoplay
Special Added Feature
Mr. and Mrs.
CARTER DE HAVEN
Celebrated Musical Comedy Stars.
APPEAR THEMSELVES
in an Artistic Act at Both Evening Shows.
Also in Their Debut Screen Offering.
"AFTER THE BAWL."
Goldwyn Release.
Added Attraction:
ANCE BALFOUR
's Greatest Dramatic Soprano.
GRAND SYMPHONY ORCHESTRA.
ARTHUR KAY, Conductor.
C. SHARPE-MINAR at MAJESTIC WURLITZER.
E PLAYHOUSE OF ORIGINALITY
ATER— Grand at
2, 5, 7, 9—MATS. 15c, 25c—EVES., 25c, 35c.
THIRD DEGREE"
MELODRAMA—ALSO THE FAMOUS
Y RECRUITING BAND
LAST TWO DAYS
THE OFFICIAL U. S. NAVY FILM ON LIFE AND TRAINING
On the High Seas"
PLETE NEW MUSICAL PROGRAM
70 Musicians Cardinal Band, Kinsey Orchestra.
COMING NEXT SUNDAY:
VART EDWARD WHITE'S
WESTERNERS"
—THE ORPHEUS FOUR COMES BACK.
TO— 812 S. Br
S LAST WEEK
ut Two Days Left in Which to See
THE MYSTERIOUS PICTURIZATION OF
PHERD of the HILLS
day—Ever Youthful, Always Beautiful
ard in "Common Cla
LAST THREE TIMES
MATINEE TOMORROW
MR. AND MRS. COBURN PRESENT.
IN
WOLF
PER The Better 'Ole
A Comedy With Music.
to $2.50. Matinee Tomorrow, 50c to $1.50.
EGINNING MONDAY NIGHT
OTIS SKINNE
Honor of the Family
day Matinee, 50c to $2.00; Wednesday Matinee, $1.50. SEATS NOW.
LETIC CLUB
NG TONIGHT
MAIN EVENT
rambitas vs. Jeff Clark
CATCHWEIGHTS
SEMI-WINDUP
FF vs. ALEC TRAMBITAS
123 POUNDS
GH-CLASS PRELIMINARIES
ND: SANTA FE—General Admission, 50c; Boxes $1.00, Section reserved for ladies. Take Main, or Vernon avenue cross-town.
DWAY— THIS WE
EDHEAD
STARRING
ICE BRADY
World's Greatest Stock Comp
MORROW Oliver Morosco Presents for the FIRST TIME In Stock
OUS MYSTERY PLAY EVER WRITTEN
13TH CHAIR
CUFF AND HE
NIGHTS: 10c TO $1.50. MATINEES: 10c TO 50c. EXCEPTIONAL CONCERT PROGRAMS.
CECIL B. DE MILLE'S
For Better, For Worse
A DRAMA OF LIFE
PER-STRATEGY
MASTER PLOT OF THE AGES
Tomorrow— SEATS FOR BOTH PERFORMANCES NOW SELLING.
SCHUBERT ATTRACTION NOW
ME" With the Original All Star N.Y. Cast
RLES THOMAS CAROLYN THOMAS JOHN E. KELLARD
00; Eve. Mat., 50c to $1.50; Wed. Mat. 50c to $1.00.
ROTHY DALTON
IN HER GREATEST SUCCESS
E LADY OF RED BUTTE
ASSOCIATED OIL
comprehensive, analytical report on this
issue sent free on
Efficient Service
A. W. COOTE
Main 4117.
TEXAS OIL STOCKS
brings increased de- the more popular Tex- The majority of the properties are well rapidly climbing up- prize.
formation and Quotations
stocks may be read- by consulting us— direct service by wire personal representative ground, enables us to your buying and selling any stock, thus elim- inconvenience and un- of trading by mail. We
Orders by Telegraph
lowest available stock transferred to buy- when desired, and car- delivered by us promptly. through a local organi- no extra charge for the quick and satis-
Lackey & Co.
Bond Brokers, Associate All Exchanges, W. Hellman Building. Main 8191.
Fernando Oil Co.
under the laws of California.
tion, $100,000 Value, $1.00
lease 330 acres 2½ of San Fernando with- of Los Angeles. to begin drilling op- soon. We are lo- splendid structure that partially proven by a We expect to get a well at less than If our hopes are real- what your investment work to you. They all get oil.
a block of our treasury with our low capi- large acreage, we be- save you money.
PAINTER, office with BROKERAGE CO. Phone 63360
View No. 2
that this company to apply for listing on the Stock Exchange. This an old established divi- oil companies of pays dividends at 10% on the present price around 50c per
has not participated zone of California and it is not unlikely considerably higher if
Co., Inc., L. A. Stock Exchange. W. Hellman Bldg. Main 8191.
Copper $1.50 a Share
for
KENNEDY & CO
TRUE OIL COMPANY
TROJAN OIL
TEXAS OILS
& Co. Broadway 3813

# The Times First Financial and Market Page.

## DAILY TRADE TALK.

### *Gasoline is up; Summer Holidays; Borrowing Money; Stocks.*

BY CHAPIN HALL.

The increase in price of crude oil at the well of from 1 to 5 cents a barrel and of gasoline 1 cent a gallon noted in this department Wednesday stirred up a hornet's nest among auto drivers who express their inability to understand the justice or equity of the advance. To this the producing companies and the refiners make the positive assertion that the working of the immutable law of supply and demand, together with the increase cost of production, is the governing factor behind the market. They declare that this commercial law cannot be set aside, and the opinion is unofficially expressed that there will be further increases before long. It is claimed that the price at which gas has been selling does not show a fair profit, and that the new price is still below what it should be. Oil men say that the increase does not benefit the refiner because the expanded prices for crude is put on the oils he needs the most for his requirements, that is, those which carry gasoline content and engine distillate. It is pointed out that there has been only 2½ cents per gallon increase in gasoline in Los Angeles in three years, 5 cents on engine distillate and 1 cent on kerosene, while in the same period crude has advanced 70 cents a gallon. The present retail prices are: Gasoline, 21½ cents; engine distillate, 14½ cents; kerosene, 11½ cents. No intimation is given as to when the next increase may be looked for. When it does come it is likely to be for another 1 cent per gallon.

**McKee is Home.**

Henry S. McKee, vice-president of the Merchants' National Bank, and chairman of the Southern California State Central Liberty Loan Committee was at his desk yesterday after a three weeks' vacation spent in New York, where the "big chief" renewed old friendships and tried to forget the burdensome days of the loan campaigns. He talked with many of the leading bankers of the metropolis and says that he found a universally optimistic feeling in respect to finances and business in general. This feeling is not only for public consumption, but accurately represents the temper of the captains of finance. Mr. McKee found that the post war foundation is being well laid, and that while there is full recognition of the many problems which are yet to be worked out there is universal confidence in the future and a unanimous belief that the country is entering upon an era of great prosperity.

**The Stock Market.**

The local market was marked yesterday by an unusually heavy turnover. Several high-priced stocks were in active demand and the money involved was well over $125,000. The market was strong all down the line, except in the Oatmans, which continued weak and soft. A feature was the recovery of United Oil, which opened at 56 cents and went to 58 cents. On Wednesday this stock sold down to 50 cents. Union Oil was strong, selling up to $149.75 receding towards the close to $149.25. Associated weakened off from $91.25 to $90.50 and closed strong at $90.62½. Premier Oil which has been rather inactive for some time "came back," and 11,000 shares changed hands at 62 cents, which was still being vigorously bid at the close. Union Sugar was an interesting trader, selling up to $40.00 and closing $40.50 bid, offered at $42. California Packing, common, was down to $69 from an opening of $70. The volume of trading in this stock was heavy, approximating $40,000. Globe, preferred, the Edisons and other local industrials were strong and steady. Liberty Bonds were strong and Victories moved evenly at $99.62½. The undertone was good and the market "sensed" stronger than at any time this week.

**Saturday Holidays.**

Now that the real summer vacation season is almost here the Saturday holiday question is interesting both employer and employes. There will be a more liberal application of the concession this year than ever before in Los Angeles. Stores and offices which have heretofore refrained from any observance of the week-end will adopt the half-holiday plan, and most of the large retail establishments are planning to close all day every Saturday through July and August. This will give at the beginning and ending of the season a three-day vacation for the Fourth of July comes on Friday and Labor Day on Monday. These rest periods are in addition to the regular vacation plans. The New York Stock Exchange is considering a proposition to close from Friday to Monday every week during the summer months, and there are indications that the idea will gradually spread until it becomes fairly general in its scope. Along this same line the Philadelphia Chamber of Commerce through its Retail Committee is investigating the possibilities of a six-hour day for department stores. A. C. McGowin, an executive in the Wanamaker establishments, is reported to have said: "I believe we will live to see the day when we will open our retail store doors at 11 o'clock and close at 5 o'clock. We will start this in Philadelphia."

**What's Below Stairs?**

There seems to be no end to the stored riches of California's below stairs. Pretty much everything which contributes to the health, wealth and happiness of mankind is found under our feet. Two gas wells of gigantic proportions are recent additions. These wells were brought in by the Standard near Taft, and one of them is reported to be wasting 30,000,000 cubic feet of a gas every day because the pressure is so great that it could not be controlled. Natural gas possesses great possibilities for heating, lighting and power production, and the development of new fields is bound to add to the State's industrial wealth.

**Straightening Out.**

The San Joaquin Light and Power Company is issuing two series of 6 per cent. convertible gold debentures, series A and series B. Series A is offered at 93 and interest, to yield about 7 per cent., and series B, offered by McCormack, McKeen & Co., mature two years earlier, and are at 94 and interest, to net a full 7 per cent. These issues, similar in inception, but different in detail, have become somewhat confused in the public mind, but the difference in rate may be readily understood when the time element is applied.

**Borrowing Money.**

I "listened in" for half an hour yesterday morning at the desk of a banker whose specialty is to listen to the applications for small commercial loans, and found it a profitable study in human nature. The real business man with a legitimate proposition stood out from the shoestring promoter as plain as a village constable on a country road. He approached the "throne" with a steady step, stated his case, laid his cards all on the table, answered questions clearly and concisely, and usually departed with the coveted "O. K." on the margin of his paper. The other type was confused, timid, given to wiping imaginary perspiration from his brow, hesitated, had forgotten some of his papers or had

(Continued on Eighth Page)

## FINANCIAL.

OFFICE OF THE TIMES.
Los Angeles, June 12, 1919.

Bank clearings yesterday were $7,700,772.10, an increase of $2,770,000.08, as compared with corresponding day last year.

| | 1919. | 1918. | 1917. |
|---|---|---|---|
| Monday | $6,606,306.14 | $5,029,000.02 | $5,066,038.71 |
| Tuesday | 6,280,028.82 | 4,779,152.25 | 5,451,833.86 |
| Wed'day | 7,507,837.05 | 5,157,655.05 | 6,241,138.13 |
| Thursday | 7,700,772.10 | 4,929,780.02 | 5,482,083.90 |

### LOCAL STOCK EXCHANGE.

[Following were the closing prices and sales, as posted yesterday at the Stock Exchange, ground floor, I. W. Hellman Building.]

BANK LIST.

| | Bid. | Asked. |
|---|---|---|
| Citizens' National Bank | $250.00 | .... |
| Security & Merchants' Nat. | 250.00 | .... |
| First National | 240.00 | .... |
| Guaranty Tr. & Sav. | 230.00 | .... |
| Hibernian Savings Bank | 150.00 | .... |
| Home Savings Bank | 100.00 | .... |
| Merchants' National | 175.00 | .... |
| Security Tr. & Sav. Bank | 270.00 | .... |
| Union Bank & Trust Co. | 125.00 | .... |

BOND LIST.
(With Accrued Interest.)

| | Bid. | Asked. |
|---|---|---|
| Associated Oil Co. | 97½ | 100 |
| California Delta Farms | 104½ | .... |
| Home Telephone Co. | 98 | 99 |
| Home Tel. Co., 1st Mtg. | 93 | 95½ |
| L. A. Electric Co. | 95 | .... |
| L. A. Gas & Elec. Co. | 83 | .... |
| L. A. Elec., 1st Con. Mtge. | 83 | .... |
| L. A. Pac. Ry., 1st Refg. | 83 | .... |
| L. A. & Pasadena Elec. Ry. | 83 | .... |
| L. A. Public Market Co. | 100 | .... |
| L. A. Railway Co. | 93 | .... |
| L. A. R. R. Corp. | 83 | .... |
| Natomas Co. of California | 70 | .... |
| Pacific Electric Ry. Co. | 77¼ | 81 |
| Pacific Light & Power Co. | 91 | .... |
| Pacific L. & T. Old | 91 | .... |
| Pacific Telephone Co. | 99 | 100 |
| S. P. R. R. Co. 1st Refg. | 83 | .... |
| Union Oil Co. | 94¼ | 95 |
| Western Pipe & Steel Co. | 97 | 98 |
| U. S. L. D. T. & T. | 77 | .... |

LIBERTY BONDS.

| | Bid. | Asked. |
|---|---|---|
| 1st Liberty Loan 3½s, 1947 | 99 | .... |
| 1st Liberty Loan Conv. 4s, 1947 | 94¾ | .... |
| 2nd Liberty Loan Conv. 4s | 93¾ | .... |
| 2nd Liberty Loan Conv. 4½s | 93¾ | .... |
| 3rd Liberty Loan 4½s, 1928 | 94¼ | .... |
| 4th Liberty Loan 4½s | 94¼ | .... |
| 4th Victory Liberty Loan 4½s | 99¾ | .... |

INDUSTRIAL LIST.

| | Bid. | Asked. |
|---|---|---|
| California Delta Farms | $ 61.75 | $ 62.00 |
| California Packing pfd. | 115.00 | .... |
| California Packing com. | 68.50 | .... |
| Consolidated Realty Co. | 61.00 | 70.00 |
| Globe Grain & Mill Co. | 140.00 | 150.00 |
| Globe Grain & Mill Co. pfd. | 102.00 | .... |
| L. A. Investment Co. | 71 | .... |
| Mesquit L. & P. pfd. | 9.50 | 10.00 |
| S. Cal. Edison pfd. | 100.00 | .... |
| S. Cal. Edison com. | 87.75 | 88.00 |
| Title Ins. & Tr. Co. | 250.00 | .... |
| Title I. & Tr. Co. | 165.00 | .... |
| Union Sugar Co. | 40.50 | 42.00 |

OIL LIST.

| | Bid. | Asked. |
|---|---|---|
| Amalgamated Oil | $ 74.50 | $ 75.87½ |
| American Oil Co. | .33 | .35 |
| Associated Oil | 90.50 | 91 |
| Brookshire Oil | .30 | .40 |
| Central | .03 | .04 |
| Chanslor | 1.30 | 1.37 |
| Continental Oil | .09 | .10 |
| Elco Oil Co. | .05 | .07 |
| Fullerton Oil | .5 | .7½ |
| Gen. Pet. | 101.00 | 102.00 |
| Gen. Pet. com. | 100.50 | 103.00 |
| Globe | .02½ | .03 |
| Jade Oil Co. | .03 | .04 |
| Mascot Oil Co. | 2.13 | 2.25 |
| Midway Northern | .02½ | .03 |
| Mt. Diablo | 1.70 | 1.75 |
| Nat. Pet. Oil Co. | .10½ | .10¾ |
| New Penn. P. Co. | .20 | .21 |
| Olinda Land | .04 | .04½ |
| Premier Oil Co. | .61½ | .62 |
| Rice Ranch Co. | .01 | 1.00 |
| Union | 149.50 | 150.00 |
| United Oil Co. | .55 | .55½ |
| Victor Oil Co. | .25 | .30 |

MINING LIST.

| | Bid. | Asked. |
|---|---|---|
| Oatman District— | | |
| Adams Mining | .05½ | .06½ |
| Big Jim Cons. Mining | .18½ | .19 |
| Boundary Cone | .02½ | .03½ |
| Gold Dust | .02½ | .03 |
| Gold Ore Mining Co. | .04½ | .04¾ |
| Gold Road Dumont | .02½ | .03 |
| Lexington Arizona Mining | .21 | .23 |
| Lucky Boy | .06 | .06½ |
| Nellie Mining | .12½ | .13 |
| Oatman United | .04½ | .05 |
| Sunnyside Mining | .05½ | .06 |
| Telluride Mining | .28 | .30 |
| Tellurium | .02 | .03 |
| United Eastern | 1.70 | 1.75 |
| Other Districts— | 4.70 | 4.72 |
| Bonanza | .22 | .25 |
| Rochester Mining Co. | 5.37½ | 5.75 |
| Richmond Mining & Milling | .23½ | .24½ |
| Yellow Pine | 1.01 | .... |

SALES.

Morning session: 1000 Adams Mining at .05½; 20 Associated Oil at 91.25; 1000 American Crude Oil at .34; 10 Amalgamated Oil at 75.00; 1000 Big Jim Consolidated Mining at .18½; 6000 do. at .18½; 50 Cal. Delta Farms at 62.00; 500 Rose Gold Mining at .25; 5 Cal. Packing pfd. at 99.00; 2 do. at 98.75; 100 do. at 99.37½; 100 do. at 99.38; 40 Consolidated Oil at 182.50; 1000 Gold Ore Mining at .04¾; 2500 Jade Oil at .03; 2000 do. at .04; 500 do. at .04½; 4000 do. at .04½; 100 L. A. Investment at .72; 1 850 1st Liberty Loan 3½s, 1947, at 99; 1 $500 do. at 99; 1 $100 do. at 99.10; 1 $500 1st Liberty Loan Conv. 4s, 1947, at 94¾; 1 $100 2nd Liberty Loan 4s, 1927, at 93½; 1 $100 do. at 93¾; 1 $100 3rd Liberty Loan Conv. 4½s, 1928, at 93¾; 1 $100 do. at 93¾; 1 $100 4th Liberty Loan 4½s, 1933, at 94¼; 1 $50 do. at 94¼; 1 $100 4th Victory Liberty Loan 4½s at 99¾; 1 $100 do. at 99¾; 1 $1000 do. at 99¾; 1 $500 do. at 99¾; 1 $600 Miami Oil at 2.50; 100 do. at 2.49½; 100 do. at 2.49; 100 do. at 2.51; 1500 National Pacific Oil at .10½; 1400 do. at .10½; 1000 Nellie Mining at .13; 2000 Premier Oil at .62; 800 do. at .62½; 100 Richmond Copper Co. at .39; 1000 Runnymede Mining at .05½; 1000 Rose Gold at .25; 500 Union Sugar at 40.00; 100 United Eastern at 4.70; 2500 United Oil at .56; 1000 do. at .56½; 1000 do. at .56¼; 1178 do. at .56½; 2000 do. at .57; 2000 do. at .57½; 2000 do. at .57¾; 2000 do. at .58; 1000 do. at .58½; 2000 do. at .59; 2500 do. at .59½; 2 Union Oil at 149.75; 50 do. at 149.50; 90 do. at 149.25; 100 do. at 149.00; 70 do. at 149.37½.

Informal: 200 Cal. Packing pfd. at 99.50; 500 Tom Reed at 1.87; 300 United Eastern at 4.68; 50 Union at 149.50; 1 $1000 Union Oil bond at 94½.

Afternoon session: 1000 Adams Mining at .05½; 20 Associated Oil at 90.75; 80 do. at 90.50; 50 do. at 90.62½; 1000 Rose Gold Mining at .25; 5 Cal. Packing com. at 68.87½; 100 do. at 69.12½; 500 Premier Oil at .62; 1000 Gold Ore Mining at .04; 10 Union Oil at 148.87½.

## PRICES ON LOCAL GRAIN EXCHANGE.

| | Car-lots— Bid. | Asked. |
|---|---|---|
| Egyptian corn | $3.20 | $3.45 |
| Feterita | 3.10 | .... |
| Alfalfa | .... | 21.00 |
| Wheat, Mixed Feed— | | |
| Northern rail | 40.00 | 43.50 |
| Northern water | 39.55 | 40.75 |
| Utah-Idaho | 40.00 | 41.00 |
| Utah-Idaho, Los Angeles— | | |
| With diversion | 39.50 | 41.00 |
| Without diversion | 39.50 | 40.75 |
| Milo maize— | | |
| In transit | .270 | .... |
| 10-day shipment | 2.22 | 2.22½ |
| 20-day shipment | 2.75 | 2.23½ |
| Barley— | | |
| On track | 2.77½ | .... |
| In transit | 2.75 | 2.77½ |
| 10-day shipment | 2.75 | 2.75½ |
| 15-day shipment | 2.75 | 2.76½ |
| 30-day shipment | 2.75 | 2.79½ |
| Corn— | | |
| Sacked, No. 2 yellow | 2.25 | 2.50 |
| Sacked, No. 3 yellow | 2.15 | 2.45½ |
| Sacked, No. 3 white | .... | 2.50 |
| Milo maize—100-ton lots— | | |
| First half June | 2.75 | 2.82½ |
| Second half June | 2.77½ | 2.82½ |
| First half July | 2.82½ | 2.85 |
| Second half July | 2.82½ | 2.85½ |
| First half August | 2.82½ | 2.87½ |
| Second half August | 2.85 | 2.85 |
| All December | 2.60 | 2.70 |
| Milo maize—100-ton lots— | | |
| First half June | 2.75 | 2.80 |
| Second half June | 2.75 | 2.77½ |
| First half July | 2.75 | 2.77½ |
| Second half July | 2.75 | 2.77½ |
| First half August | 2.77½ | 2.75 |
| Second half August | 2.77½ | 2.77½ |
| All June | 2.77½ | 2.77½ |
| All July | 2.75 | 2.77½ |
| All August | 2.77½ | 2.77½ |
| All December | 2.77½ | 2.80 |

TODAY'S SALES.

Barley—
1 car in transit ..... $2.75
1 car 10-day ..... 2.75
100 tons all August ..... 2.72½
Milo—
100 tons second half June ..... 2.80
100 tons first half July ..... 2.80

### ALFALFA MARKET.

The Alfalfa Growers of Los Angeles, Inc., 324 Central Building, Los Angeles, furnish the following quotations on alfalfa hay, which are selling prices to purchasers of carloads, f.o.b. car Los Angeles: No. 1 dairy hay, 26.00 a ton; standard dairy, 24.00@25.00 a ton; standard alfalfa, 18.00@20.00 a ton; stock alfalfa, 14.00@18.00 a ton.

## LOCAL PRODUCE WEAK ON INACTIVE MARKET.

IMPERIAL CANTALOUPES FLOOD EXCHANGE; BUTTER AND EGGS DECLINE.

The local produce market yesterday was weak and inactive, a reverse of Wednesday's conditions. Prices were down on all commodities, with the exception of a few vegetables and local cherries. The latter, produce wholesalers say, are far superior in eastern stock, and commanding from 4½ to 5 cents per box more than eastern cherries. Most of the local stock is arriving from the Beaumont district, and so far has arrived in first-class condition.

Imperial Valley cantaloupes flooded the market, but prices made only a fractional decline, owing to the fair quality of most of the stock offered. The best stock is usually shipped east, and the rinsel here, making it impossible for dealers to hold stock more than a day or two. The sharp changing weather during the past month has had a tendency to drive prices down, because of the light demand owing to cool weather. The retail trade refuse to handle cantaloupes in large quantities, owing to their ripened condition.

Tomatoes also were heavy on the exchange and moved slowly on a downward movement throughout the session. A large quantity of the stock was badly burnt and was unfit for retail consumption, and most of the stock was shipped to the canneries.

Dealers are now thinking twice before contracting for large supplies of watermelons, owing to the cool weather and unusually light demand for this time of the year. Prices have held up during the past week owing to the light supply, but wholesalers say that if warmer weather does not intervene the bottom will fall out of the market.

There was little change in apples, the demand being moderate and prices closed a shade lower.

Continued competition between old and northern new potatoes sent prices of old stock down sharply at the opening, but near the close prices picked up, and closed about steady.

Other fruits and vegetables closed at a fractional decline.

Butter suffered a sharp decline on the local exchange yesterday, falling off 2 cents per pound. Dealers expect a further drop in creamery with the San Francisco market, which is usually from 2 to 3 cents below local prices.

Case count and pullet eggs declined 1 cent owing to the heavy offerings at the opening of the call. Eggs are expected to take a big jump within a week if the weather conditions continue cool. If warm weather prevails it will prevent shipping and prices will take a sharp decline.

Receipts yesterday were: Eggs, 2007 cases; butter, 100,100 pounds; southern cheese, 22,700 pounds; potatoes, 384 sacks; beans, 311 sacks.

The following prices were obtained by local wholesalers yesterday:

APPLES—Demand and movement good. Little change in prices. Boxes, Oregon Newtowns, extra fancy, medium size, 4.00@4.50; fancy, 10@11 per pound; Spitzenburgs, extra fancy, medium size, 4.00@4.50; California Yellow Newtowns, fancy, medium size, 2.00@2.50; Jonathans, 9@11 per pound; Oak Glen, Roma beauties and Pomonas, 3.75@4.00; Winesaps, 3.00@4.00; Jonathans, 10@14 per pound. New crop, White Astrachans, 6@12 per pound.

APRICOTS—5 cars arrived. Bulk, in lug boxes, 60@80 per crate.

ASPARAGUS—1 car arrived. Northern, green, fancy, 13 per pound; local, fancy, 14@15 per pound.

BEANS—Kentucky Wonder, best, 20@24 per pound.

BERRY—Quality and condition good. 25@30 per dozen bunches.

BLACKBERRIES—3.00@3.50 per crate of 20 baskets.

CABBAGE—Best, 2.25@2.50 per crate; poorer, 1.75@2.00.

CANTALOUPES—8 cars arrived. Demand and movement good. Good quality and condition. Imperial, green meats, standard, 2.00@2.25; poorer, 2.00; Salt, 12s and 15s, 90@1.00; poorer stock considerably less.

CARROTS—50 per dozen bunches.

CHERRIES—Black Tartarians, 13@15; Bings, 16@17; Royal Anns, 14@15 per pound.

CUCUMBERS—Small Hill, bushels of 14 pounds, 1.20@1.50; less, 2.00@2.75.

EGGPLANT—10@15 per pound.

GOOSEBERRIES—15@20 per pound.

GRAPEFRUIT—Local, fancy, 3.50@4.00 per box; poorer, 2.00@2.50.

LEMONS—Fancy, cached, 6.25@5.50 per box; local pack, 6.00@4.50; loose, same time, 1.50@2.00 per box.

LOGANBERRIES—4.00@4.25 per crate of 20 baskets.

ONIONS—Demand and movement moderate; new crop homegrown green onions, 50 per dozen small bunches. Imperials, 2.50 per sack. Imperial Valley, Wax and Yellow Burmudas, standard crates, 2.50@3.75; fancy, 3.00 up; Stockton Red Weathersfield, 1.50@4.75; Yellows, 4.75@5.00.

ORANGES—Valencias, medium size, fancy, 5.00@5.50; local pack, 3.50@4.00.

PARSLEY—15 per dozen bunches.

PEACHES—Alexanders, bulk, 10@12½ per lb.

PINEAPPLES—17@18 per pound.

PLUMS—Climax, 8@10 per pound.

POTATOES—1 car Idaho arrived; 1 car on track; none diverted. Demand and movement moderate. Market steady. Stockton, Burbanks, quality generally good, sacked, per 100 pounds, extra fancy, 2.75@2.90; Idaho, Burbanks, quality and condition fair, 2.50@2.85. Oregon, Burbanks, fancy, 2.50@2.85. New crop, Imperial, Red Rose and White Rose, 3@3½ per lb.

RADISHES—Round Red, 25 per dozen bunches; Long White, 40 per dozen bunches; Long Red, 30 per dozen bunches.

RASPBERRIES—Local, 3.00@3.50 per crate of 20 baskets.

SPINACH—25 per dozen bunches.

STRAWBERRIES—3.50@4.50 per 20-basket crate, according to quality and condition.

SWEET POTATOES—Long box, best, 1.10@1.25.

TOMATOES—4 cars arrived; 1 car on track. Quality and condition generally fair. Coachella and Imperial, 4-basket crate, 1.35@1.40; lugs, 1.00.

TURNIPS—60@70 per dozen bunches.

WATERMELONS—2 cars arrived; 2 cars on track, Imperial Valley, 1½ pounds.

RICE—(Per 100 pounds) California, fine seed, Japan, 7.00; fancy head, 11.50; choice head, 11.25; fine grades, 10.75; Creole head, 10.00; Patna, 11.00; broken, 6.75; fine broken, 6.25; fine polish, 30.00 per ton; fine bran, 50.00 per ton. All other grades are to be sold on proportionate basis value, and present quotations are to be added for the cost of doubled sacking.

POULTRY—Prices to producers:

Hens, 2½ lbs. and under to the doz. ..... $ .20
Hens, over 2½ lbs. and up to 4½ lbs. to the doz. .....
Hens, over 4½ lbs. to the doz. .....
Broilers, weighing 1 lb. and up to 1½ lbs. .....
Broilers, weighing 1 lb. and to 1 1-4 lbs. .....
Broilers, 1 1-4 lbs. and up .....
Fryers, 2 1-4 lbs. and up .....
Roasters, soft bone, 3 lbs. and up .....
Stags .....
Old cocks .....
Capons, 6½ lbs. and up .....
Capons, under 6½ lbs. .....
Turkeys, Young Toms, 25 lbs. and up .....
Turkeys, Young Hens, 15 lbs. and up .....
Turkeys, Old Toms, 14 lbs. and up .....
Belgian hares .....
Squabs .....
Geese .....
Old pigeons, per dozen ..... 1.00

## GRAIN PRICES SOAR RAPIDLY AT CHICAGO.

COMBINATION OF CAUSES MAKES CORN AND OATS GAIN SEVERAL POINTS.

[EXCLUSIVE DISPATCH.]

CHICAGO, June 12.—A combination of less favorable crop reports from the Northwest and Southwest and West, indications of a lighter movement of grains, a covering movement on the part of shorts in general, coupled with more general commission house buying, sent grains higher and closed them at almost the best of the day. There were net gains for the day of 2¼@2½ cents on corn and 1¼@2¼ cents on oats in Chicago.

Northwestern corn markets gained 2¼@4 cents with Kansas City leading. Oats in the latter market gained 1¼@2½ cents. In Minneapolis oats gained 1¼@2½ cents and in Winnipeg ¼@1¼ cents. Rye futures in Minneapolis closed 3@5 cents higher and barley was 2¼@4¼ cents higher for the day.

Fears of unfavorable developments in regard to the new corn crop combined with a material increase in the outside buying made an active and higher market for futures. At no time were prices as low as the previous day's close. There were only fractional reactions from the bulges. The finish was at the top with July at $1.71¾, September at $1.60 and December at $1.41. Strong commission houses were on the buying side and local sentiment changed considerably and a majority of the 1st stamped were thought to operate on the buying side.

Unfavorable crop reports on oats, combined with the strength in corn and free buying by outsiders, resulted in a bulge of 1¼@2¼ cents with the close about the top. July finished at 69¾ cents, September at 69¼ cents and December at 69¾ cents.

| Corn— | Open. | High. | Low. | Close. |
|---|---|---|---|---|
| July | 1.69¾ | 1.72 | 1.69¼ | 1.71¾ |
| Sept. | 1.61 | 1.63 | 1.61 | 1.60@1.63 |
| Dec. | 1.40 | 1.43¾ | 1.40 | 1.43¼@1.43¾ |
| Oats— | | | | |
| July | 67¼ | 69¾ | 67¼ | 69¾@.69¾ |
| Sept. | 65¾ | 68¼ | 65¾ | 68@.68¼ |
| Dec. | 65¾ | 68¼ | 65¾ | 68@.68¼ |

CHICAGO, June 12.—Cash sales: Corn: No. 2 yellow, 1.74¾@1.75; No. 4 yellow, nominal; No. 5 yellow, nominal. Rye, No. 2, 1.49¼. Barley, 1.07@1.17. Timothy, 9.00@12.00. Clover, nominal.

NEW YORK, June 12.—Wheat, spot, steady; No. 2 red, 2.60, elevator; export, firm; spot, strong; No. 2 yellow, 1.92¾; No. 2 white, 1.94¾. Oats, spot and freight New York. Oats, spot, firmer; standard, 80@81.

## HAY MARKET.

(Figures furnished by Los Angeles Wholesale Hay Dealers' Association.) No. 1 tame oats, 24.00@26.00; No. 1 barley hay, 20.00@23.00; No. 1 alfalfa, 19.00@21.00.

## CALIFORNIA DRIED FRUIT.

[BY A. P. NIGHT WIRE.]

NEW YORK, June 12.—Evaporated apples firm. Prunes scarce. Apricots and peaches firm. Raisins steady.

## EXPORTS AND IMPORTS INCREASE IN BRITAIN.

[BY CABLE AND ASSOCIATED PRESS.]

LONDON, June 12.—The Board of Trade returns for May show that imports were £135,857,051, an increase over May, 1918, of £9,749,797. The exports for May are given at £64,344,542, an increase over May, 1918, of £19,377,321.

MAKING MONEY

Lots of people are making lots of money. Why not you? We combine small amounts and buy and sell Wall Street stocks. We aim to complete each deal in not more than thirty days. You can join our pool with any amount from $25.00 up. We guarantee a square deal and quick action. Remit amount you wish to invest. For full particulars address

Wall Street Brokerage Company,
716 Title Ins. Bldg., Los Angeles.
Phone 14644.

To Holders of Austrian Notes
Maturing January 1, 1915

The Alien Property Custodian announces that, having received the assent of the Austrian Government to the application of certain funds in his hands to the redemption of 4½% Austrian Government Treasury Notes which matured on January 2, 1915, notice of their claims should be presented to the Alien Property Custodian by the holders of such notes on or before July 31, 1919.

Forms for presenting such notice of claim may be obtained from the Bureau of Law, Alien Property Custodian, Sixteenth and P Streets, Washington.

No payment on account of such notes will be made until August 1, 1919.

R. B. Morris
Stock and Bond Broker
Recommends
HOME SERVICE COMPANY
8% FIRST PREFERRED STOCK
Broadway 6173. 809 Central Bldg.

FOR SALE
400 to 2000 Rex Oil ..... 13c
500 to 1000 True Oil ..... 6c
500 to 5000 Arizona Chloride ..... 11c
1000 to 3000 Trojan Oil ..... 6¼c
Send checks for stocks at above prices.
Willard, 623 S. Spring. 14515.

Sperry Flour Company
First Mortgage 6% Fifteen-Year Sinking Fund Gold Bonds

Authorized $3,000,000 Issued $3,000,000
Dated February 1, 1919 Due February 1, 1934

These Bonds are secured by a closed first mortgage on all of the assets of the company, including land, buildings, machinery and equipment.

Fixed Assets, as of December 31, 1918, were $5,924,379 and net current assets after giving effect to the new financing, $5,754,812, a total of more than three and one-half times the authorized issue of these first mortgage bonds.

The Company's net profits available for the payment of bond interest, during the last six-year period, have averaged five times interest charges on these bonds, and in 1917 and 1918 were more than ten times interest charges.

The Mortgage provides that, in addition to the fixed assets securing these bonds, the Company must maintain net current assets, amounting to not less than one and one-quarter times the total of these bonds outstanding.

A Sinking Fund of $100,000, annually, will retire approximately one-half of these bonds prior to maturity.

The Company has been in successful operation since 1892. Development has been continuous, so that today it is the largest manufacturer of flour on the Pacific Coast.

The Company deals in a staple commodity, which is in constant demand. It's business is, therefore, more than ordinarily stable in character.

Listed on the San Francisco Stock and Bond Exchange.

We recommend this security at the market to yield 6%.

BLYTH, WITTER & CO.
U. S. GOVERNMENT, MUNICIPAL & CORPORATION BONDS.
521 Trust & Savings Building. Tel. Broadway 327.
Los Angeles.
San Francisco Seattle New York

We own and offer the following bonds:

Tax Exempt in California to Net 6% or Better

| | | Maturity. | Price. | To Yield. |
|---|---|---|---|---|
| 15,000 | San Joaquin Light and Power Corporation, 1st and Refunding Mortgage, Series "C" 6s | 1950 | 99 | 6.05% |
| 10,000 | Pacific Electric, 1st mtge. 5s | 1942 | Mkt. | 6.75% |
| 2,000 | L. A. Pacific, 1st Con. Mtge. 5s | 1931 | 85¾ | 6.75% |
| 5,000 | L. A. Pacific, 1st and Refunding 5s | 1943 | Mkt. | 7.125% |
| 500 | Huntington Land and Improvement | 1922 | 100 | 6.00% |
| 15,000 | San Joaquin Light and Power, Series "B" 6% Debentures | 1929 | 93 | 7.00% |

We Buy and Sell All Issues of U. S. Liberty Bonds
BOND DEPARTMENT.

CITIZENS NATIONAL BANK
of Los Angeles.
Resources over $25,000,000.
N.W. Corner Fifth and Spring Streets. Telephone 10499.

We offer, subject to prior sale and change in price, our participation in

$15,000,000
THE FISK RUBBER COMPANY
Cumulative 7% First Preferred Stock
Callable at 110—Dividends payable quarterly.

Beginning January, 1921, the Company will set aside an annual Sinking Fund of 15% of net earnings to be used in retiring this stock. Based on earnings for the years 1917 and 1918, this Sinking Fund will each year retire about 3½% of the largest amount of First Preferred Stock outstanding.

No dividends are to be paid on any other class of Company's stock until after dividends have been paid on the First Preferred. No dividends will be paid on Common stock if net Quick Assets, after payment of Preferred dividends, amount to less than 125% of amount of outstanding First Preferred stock.

No stock having equal or prior rights to First Preferred shall be issued, and no Mortgage or Notes maturing beyond one year can be issued without consent of 75% of First Preferred Stockholders.

After present financing, the net assets of the Company will amount to $193 per share, and net Current Assets will be equal to $135 per share, exclusive of good will, patents, trademarks, etc.

PRICE: 100 and Interest.

BOND & GOODWIN
Title

# The Times Second Financial and Market Page

## NEW YORK STOCK MARKET.

[BY A. P. NIGHT WIRE.]

NEW YORK, June 12.—The money situation again today caused a decline in the final hour of trading on the stock exchange. A rise to 9 per cent. for call loans unsettled prices at a time when they were pursuing a vigorous upward course and the early gains made during a moderately active session were largely reduced or entirely lost.

The situation reflected once more what is declared to be the attitude of conservative bankers toward the speculation which has so long been in evidence. The advance in the interest rate from the normal 6 per cent. was the third of its kind in three consecutive days, and was interpreted in some quarters as a rebuke to professional interests, who are seemingly inclined to ignore the Federal reserve bank's note of warning against speculation during a period when money is required for other purposes, notably the resumption of gold exports and the financing of the movement of the grain crop.

During the greater part of the session prices were marked up steadily, with speculation becoming very broad. Numerous shares which commonly do not figure to a notable extent in the dealings advanced four to five points. The market unquestionably showed the effect of confident pool operations in numerous cases, but there was also a considerable increase in public buying, which was evidenced by the activity of the commission and big wire houses.

The enthusiasm which was manifested for the long side of the account was attributed almost entirely to the fact that speculative interests apparently had recovered from their recent apathy over money conditions and were disposed to take into account the numerous favorable factors in the general situation making toward improvements. These included brilliant crop reports and revived inquiries on a large scale for copper and steel products.

Rails moved in a hesitant fashion during most of the day, while United States Steel also showed a wavering tendency at times, but otherwise the trend was aggressively upward, with a long list of shares scoring advances anywhere from one to seven points until the final dip. Sales amounted to 1,400,000 shares.

Bonds inclined upward with Victory 3¾'s establishing a new high record at 100.38. Total sales, par value, aggregated $11,400.

Old United States bonds were unchanged on call.


PIONEER HOUSE

**E.F. Hutton & Co.**

MEMBERS

New York Cotton Exchange
New York Stock Exchange
Chicago Board of Trade

118 West 4th Street.
Home Phone 10268, Sunset Main 8170.

Hotel Alexandria.
Home Phone F2810, Sunset Main 8269

Pasadena—Hotel Maryland
Tel. Fair Oaks 61.

Through Wires to Chicago and New York Without Relay



**Texas Crude**

The BIG INDEPENDENT Company

**GUSHERS**

Roar Their Challenge

**TO YOU!**

Burkburnett's mightiest wells are gushing untold riches, and right amidst them the Texas Crude Oil Company is drilling five new wells; one No. 2-43 should be in by the time this ad. appears. We also are drilling an offset well 150 yards from the 5000-barrel Sure-Pop in Block 74, Ranger's marvelous producers, such as the Norwood, Comanche, Harris, Roper, Humble-Sneed and Cotton are right beside two wells which Texas Crude is drilling. Millions await you.

BUY—
TEXAS CRUDE
At $1.00 a Share TODAY!
WAIT and
Pay $2? $5 or $10?
POSTIVELY

This stock advances to not less than $2.00 a share on or before June 14. Texas Crude is paying big dividends and increasing its production so fast its stock cannot be sold at $1.00.

**9** Wells Drilling Now **11** Producing & Paying Dividends

Texas Crude has eleven wells producing and the company is paying dividends from their production.

WIRE AT ONCE.

This Dollar Stock is almost gone! Send in your reservation now. Send your message C.O.D., follow it with your check by first mail. DO IT NOW.

Owing to telegraphic strike mail order postmarked June 16th will be accepted.

**Texas Crude Oil Company**
Petroleum Securities Company
(General Agents)
810 Main Street, Fort Worth, Texas
(L. A. 1.)

**Buy Clover Leaf for Quick Action**

The Clover Leaf Production Company are now drilling two wells on choice acreage in Burkburnett. The one in Block 57—right in the center of the BIG GUSHER FIELD, northwest of the townsite, is down more than 1200 feet. Those who have been watching the drilling of this well predict that it will be one of the biggest in the district. The other well is progressing nicely and promises to be an excellent producer.

The Clover Leaf Production Company drills wells on a percentage basis only. And never less than 50 per cent. This means that they receive at least ONE-HALF of the oil produced in every well they drill—forever.

The field of the Clover Leaf is unlimited. They can drill from 15 to 20 wells on their original capital. One can readily see the enormous profits that such a company is sure to earn. Just think if Clover Leaf would have drilled the Burk-Waggoner, which sold for $2,000,000, every stockholder would have received $500 for every $100 invested — and still maintained the same interest in the company—still have prospects of getting many more Burk-Waggoners.

There will be no more Clover Leaf Production Company stock sold after the company secures production. If you want to get in an oil proposition where chance has practically been eliminated you had better get some Clover Leaf Production Company stock NOW. If you want to wire your reservation we'll pay the message.

Clover Leaf is capitalized for $200,000, the shares are $5 par value. Immediate delivery of certificates from El Paso.

R. L. BOGARDUS,
A. M. HORN, Fiscal Agents,
300 Mesa Ave., El Paso, Texas.

MAIL THIS COUPON

R. L. Bogardus,
A. M. Horn, Fiscal Agents,
300 Mesa Ave., El Paso, Texas.

Enclosed find $.....for

.....shares of Clover Leaf Production Company stock at $5 per share. Same being fully paid and non-assessable.

Signed .....

Address .....

L. A. T. 6-13.


## STOCK QUOTATIONS IN NEW YORK.

[Furnished by Logan & Bryan, Members New York and Boston Stock Exchanges, Van Nuys Bldg., Los Angeles.]

NEW YORK, June 12.—Following are the closing prices, sales, and high and low quotations today:

| Sales | Stocks— | High. | Low. | Closing |
|---|---|---|---|---|
| 300 | Ajax Tire | 90½ | 88 | 90½ |
| 700 | Alaska | 3½ | 3½ | 3½ |
| 200 | Alaska Juneau | 3¾ | 3¾ | 3¾ |
| 100 | Atlantic Coast Line | | | 106 |
| 4,500 | Atlantic Gulf & W. I. | 181½ | 175 | 177 |
| 200 | Do. pfd | 73 | 73 | 73 |
| 3,400 | Allis Chalmers | 73¾ | 69 | 69¾ |
| 200 | Allis Chalmers pfd. | 97 | 96 | 96 |
| 900 | Alloy Steel | 52¾ | 52 | 52 |
| 1,500 | Am. Agr. Chemical | 111¾ | 109¾ | 109¾ |
| 2,000 | Am. Beet Sugar | 88¾ | 87½ | 87½ |
| 3,700 | Am. Car & Fdy. Co. | 107 | 106¾ | 106¾ |
| 100 | Am. Car & Fdy. pfd. | 117 | 117 | 117 |
| 200 | Am. Can Co. | 56 | 55¾ | 55¾ |
| 200 | Am. Can Co. pfd. | 116¾ | 116 | 116 |
| 200 | Am. Cotton Oil | 63¾ | 63¾ | 63¾ |
| 200 | Am. Drug Synd. | 12¾ | 12¾ | 12¾ |
| 5,200 | Am. Hide & Leather | 25 | 24 | 24 |
| 8,600 | Am. Hide & L. pfd. | 128¾ | 128¾ | 128¾ |
| 2,200 | Am. Ice Sec. com. | 71 | 68¾ | 68¾ |
| 200 | Am. Ice Sec. pfd. | 75½ | 75½ | 75½ |
| 10,500 | Am. Int'l Corp. | 110¾ | 109¾ | 109¾ |
| 900 | Am. Linseed | 71¾ | 70¾ | 70¾ |
| 200 | Am. Linseed pfd. | 99¾ | 99¾ | 99¾ |
| 5,700 | Am. Locomotive | 85 | 83¾ | 83¾ |
| 100 | Am. Locomotive pfd. | 107¾ | 107¾ | 107 |
| 28,100 | Am. Smelting | 86¾ | 85¾ | 85¾ |
| 12,000 | Am. Steel & Fdy. Co. | 84¾ | 83¾ | 83¾ |
| 100 | Am. Steel & F. pfd. | 100¾ | 100¾ | 100¾ |
| 1,700 | Am. Sugar | 116¾ | 116 | 116 |
| 21,900 | Am. Sumatra Tobacco | 120¾ | 118 | 118 |
| 200 | Am. Tel. & Tel. | 107 | 106¾ | 106¾ |
| 300 | Am. Tobacco pfd. | 107 | 106¾ | 106¾ |
| 100 | Am. Woolen | 125 | 124 | 124 |
| 1,400 | Am. Tel. & Tel. | 106¾ | 106¾ | 106¾ |
| 1,100 | Am. Tobacco Co. | 230 | 228 | 228 |
| 2,100 | Am. Woolen | 115¾ | 112¾ | 113 |
| 2,200 | Am. Zinc & Lead | 28½ | 28¼ | 28¼ |
| 500 | Am. Zinc & Lead pfd. | 70½ | 70 | 70 |
| 400 | Associated Oil | 90½ | 90¼ | 90¼ |
| 2,500 | Anaconda | 74¾ | 73 | 73 |
| 2,600 | A. T. & Santa Fe | 105¾ | 99 | 99 |
| 200 | A. T. & Santa Fe pfd. | 87¾ | 87½ | 87½ |
| 25,700 | Baldwin Locomotive | 104¾ | 100¾ | 101 |
| 1,100 | Baltimore & Ohio | 52 | 50¾ | 50¾ |
| 400 | Bethlehem Steel com. | 91¼ | 90 | 91 |
| 65,400 | Beth. Steel "B" | 92 | 90¼ | 91¼ |
| 500 | Beth. Steel pfd. | 114 | 111 | 111 |
| 5,100 | Butte & Superior | 39¾ | 39¼ | 39¼ |
| 12,700 | Brooklyn R. T. | 31¾ | 29¾ | 29¾ |
| 2,900 | Cal. Packers | 94¾ | 93¾ | 93¾ |
| 2,400 | Cal. Petroleum | 39¾ | 38¾ | 38¾ |
| 900 | Cal. Petroleum pfd. | 38¾ | 37¾ | 37¾ |
| 500 | Canadian Pacific | 142 | 141 | 141 |
| 19,200 | Central Leather | 102½ | 101½ | 101¾ |
| 1,500 | Cerro de Pasco | 104¾ | 101½ | 101¾ |
| 900 | Chandler Motors | 207 | 204 | 204 |
| 2,400 | Chesapeake & Ohio | 64¾ | 63 | 63 |
| 12,100 | Chile Copper | 21¾ | 20¾ | 20¾ |
| 6,200 | Chino Copper | 47¾ | 45¾ | 45¾ |
| 400 | C. G. W. | 9¾ | 9¾ | 9¾ |
| 200 | C. G. W. pfd. | 97¾ | 97¾ | 97¾ |
| 1,800 | C. M. & St. Paul | 100¾ | 100¼ | 100¼ |
| 1,100 | C. M. & St. Paul pfd. | 49¾ | 44¾ | 44¾ |
| 200 | C. C. C. & St. L. | 79¾ | 79¾ | 79¾ |
| 200 | Colo. Fuel & Iron | 52 | 51½ | 51½ |
| 2,500 | Columbia Gas | 56 | 55¾ | 55¾ |
| 6,000 | Consolidated Gas | 100¾ | 101 | 101¾ |
| 4,500 | Cont'l Can | 97¾ | 97¾ | 97¾ |
| 1,500 | Corn Products | 90¾ | 90 | 90 |
| 18,200 | Crucible Steel | 92¾ | 91¾ | 92¼ |
| 900 | Cuba Cane Sugar | 35¾ | 34¾ | 34¾ |
| 900 | Cuba Cane Sugar pfd. | 85¾ | 84¾ | 84¾ |
| 1,100 | Distillers Sec. | 44¾ | 43¾ | 43¾ |
| 200 | Dome Mines | 31¾ | 31¾ | 31¾ |
| 800 | D. & R. G. | 19¾ | 19¼ | 19¼ |
| 2,000 | D. & R. G. pfd. | 49¾ | 49¾ | 49¾ |
| 500 | Erie 1st pfd. | 18½ | 17¾ | 17¾ |
| 100 | Erie 2d pfd. | 17¾ | 17¾ | 17¾ |
| 100 | Federal M. & S. pfd. | 97¾ | 97¾ | 97¾ |
| 1,200 | Gaston, Williams | 44¾ | 43¾ | 43¾ |
| 1,500 | General Electric | 163½ | 161½ | 161½ |
| 1,600 | General Motors com. | 226¾ | 222 | 223¾ |
| 600 | General Motors pfd. | 98¾ | 98¾ | 98¾ |
| 4,000 | Goodrich Rubber Co. | 69¾ | 68¾ | 68¾ |
| 2,400 | Great Northern pfd. | 87¾ | 87¾ | 87¾ |
| 2,400 | Greene Cananea | 47¾ | 46¾ | 46¾ |
| 4,800 | Gruel Nu. Gu. Cifs. | 47¾ | 46¾ | 46¾ |
| 100 | Gen. Motor Corp. | 98¾ | 98¾ | 98¾ |
| 600 | Gulf States Steel | 69¾ | 69¾ | 69¾ |
| 8,900 | Haskell Barker | 69¾ | 68¾ | 68¾ |
| 12,500 | Inspiration Copper Co. | 61¾ | 60¾ | 60¾ |
| 1,200 | Industrial Alcohol | 95¾ | 95¾ | 95¾ |
| 15,000 | Int'l Harvester com. | 147¾ | 144 | 145¾ |
| 2,000 | Int'l Mer. Marine | 39¾ | 38¾ | 38¾ |
| 3,600 | Int'l Paper | 70¾ | 69¾ | 69¾ |
| 1,000 | Int'l Paper pfd. | 97¾ | 97¾ | 97¾ |
| 13,100 | Inter-Met. Corp. | 51¾ | 50¾ | 50¾ |
| 34,000 | Inter-Met. Corp. pfd. | 51¾ | 51¾ | 51¾ |
| 9,800 | Int'l Marine | 24¾ | 23¾ | 23¾ |
| 3,200 | Int'l Marine pfd. | 120¾ | 118¾ | 119¾ |
| 5,600 | Kennecott Copper | 36¾ | 35¾ | 35¾ |
| 5,600 | Kelly Springfield com. | 87¾ | 86 | 86 |
| 1,500 | Kenwood Tire Co. | 104¾ | 104¾ | 104¾ |
| 500 | Lackawana Steel | 90¾ | 90¾ | 90¾ |
| 1,000 | Lee Tire | 104¾ | 104¾ | 104¾ |
| 900 | Lorillard Pat. Co. | 190¾ | 190 | 190 |
| 1,600 | Loose Wiles Bis. Co. | 153¾ | 153¾ | 153¾ |
| 200 | Marine pfd. | 90¾ | 90¾ | 90¾ |
| 1,900 | Maxwell Motor | 69¾ | 68¾ | 68¾ |
| 500 | Do. 1st pfd. | 90¾ | 90¾ | 90¾ |
| 900 | Do. 2d pfd. | 82¾ | 82¾ | 82¾ |
| 11,000 | Mex. Petroleum com. | 104¾ | 102¾ | 102¾ |
| 1,500 | Miami Copper Co. | 31¾ | 31¾ | 31¾ |
| 4,000 | Mid. Steel & Mt. Co. | 69¾ | 68¾ | 68¾ |
| 3,600 | Mo. K. & Texas | 23¾ | 23¾ | 23¾ |
| 11,100 | Montana Pow. com. | 81¾ | 80¾ | 80¾ |
| 4,500 | Missouri Pacific | 23¾ | 23¾ | 23¾ |
| 900 | Miami Copper pfd. | 97¾ | 97¾ | 97¾ |
| 1,900 | National Biscuit | 125¾ | 124¾ | 124¾ |
| 3,100 | National Enamel | 73¾ | 72¾ | 72¾ |
| 700 | Nevada Con. | 19¾ | 19¾ | 19¾ |
| 1,000 | N. Y. Central | 74¾ | 74¾ | 74¾ |
| 700 | N. Y., N. H. & H. | 39¾ | 38¾ | 38¾ |
| 700 | N. Y. Gas | 87¾ | 87¾ | 87¾ |
| 1,000 | N. Y. Air Brake | 108¾ | 108¾ | 108¾ |
| 200 | North American | 108¾ | 108¾ | 108¾ |
| 1,700 | Northern Pacific | 87¾ | 87¾ | 87¾ |
| 24,900 | Ohio City Gas | 57¾ | 56¾ | 56¾ |
| 4,400 | Oklahoma Producers | 109¾ | 108¾ | 108¾ |
| 8,500 | Ontario Silver | 21¾ | 21¾ | 21¾ |
| 900 | Pacific Mail | 41¾ | 40¾ | 40¾ |
| 6,100 | Pan-American | 69¾ | 68¾ | 68¾ |
| 1,500 | Penn. R. R. Co. | 43¾ | 43¾ | 43¾ |
| 2,000 | People's Gas | 103¾ | 103¾ | 103¾ |
| 600 | Philadelphia Co. | 50¾ | 50¾ | 50¾ |
| 5,400 | Pierce-Arrow | 69¾ | 68¾ | 68¾ |
| 12,200 | Do. pfd. | 92¾ | 92¾ | 92¾ |
| 3,900 | Pittsburgh Coal | 63¾ | 62¾ | 62¾ |
| 100 | Pittsburgh Coal pfd. | 92¾ | 92¾ | 92¾ |
| 5,800 | Pitts & W. Va. com. | 41¾ | 40¾ | 40¾ |
| 1,500 | Pressed Steel Car | 94¾ | 93¾ | 93¾ |
| 200 | Pond Creek | 29¾ | 29¾ | 29¾ |
| 200 | Pullman | 129¾ | 129¾ | 129¾ |
| 2,500 | Ray Consolidated | 21¾ | 21¾ | 21¾ |
| 1,000 | Ry. Steel Springs Co. | 97¾ | 97¾ | 97¾ |
| 7,100 | Reading | 89¾ | 88¾ | 88¾ |
| 2,100 | Republic Iron & Steel | 90¾ | 89¾ | 89¾ |
| 100 | Republic I. & S. pfd. | 104¾ | 104¾ | 104¾ |
| 1,300 | Rock Island | 27¾ | 26¾ | 26¾ |
| 200 | Rock Island 7th | 74¾ | 74¾ | 74¾ |
| 100 | Rock Island 6th | 74¾ | 74¾ | 74¾ |
| 2,700 | Royal Dutch | 114¾ | 114¾ | 114¾ |
| 74,700 | Royal Dutch, N. Y. | 114¾ | 114¾ | 114¾ |
| 6,200 | Sinclair Oil | 39¾ | 38¾ | 38¾ |
| 700 | Studebaker | 97¾ | 97¾ | 97¾ |
| 1,300 | Saxon Motors | 11¾ | 11¾ | 11¾ |
| 200 | Seaboard Air Line | 20¾ | 20¾ | 20¾ |
| 200 | Seaboard A. L. pfd. | 29¾ | 29¾ | 29¾ |
| 1,400 | Sears-Roebuck Co. | 207¾ | 205¾ | 206¾ |
| 16,400 | Sinclair Oil | 39¾ | 38¾ | 38¾ |
| 1,200 | Shattuck Copper | 15¾ | 15 | 15 |
| 700 | Sloss S. & S. & I. Co. | 67¾ | 66 | 66¾ |
| 100 | S. R. L. & P. | 21¾ | 20¾ | 20¾ |
| 100 | Do. 1st pfd. | 21¾ | 20¾ | 20¾ |
| 24,200 | Southern Pacific | 108¾ | 107¾ | 108 |
| 2,600 | Southern Railway | 20¾ | 20 | 20¾ |
| 200 | Southern Ry. pfd. | 60¾ | 60¾ | 60¾ |
| 35,200 | Studebaker com. | 100¾ | 98¾ | 98¾ |
| 200 | Studebaker pfd. | | | 100 |
| 2,400 | Third Avenue Ry. | 39¾ | 39¾ | 39¾ |
| 4,200 | Tennessee Copper | 13¾ | 13¾ | 13¾ |
| 1,600 | Texas Co. | 232 | 227 | 231 |
| 2,300 | Texas Pacific | 22¾ | 22 | 22 |
| 13,200 | Tobacco Products | 107 | 104¾ | 104¾ |
| 1,600 | Tobacco Prod. pfd. | 111¾ | 110¾ | 111 |
| 5,600 | Union Pacific | 122¾ | 121¾ | 122¾ |
| 100 | Union Pacific pfd. | 85¾ | 85¾ | 85¾ |
| 25,100 | Utah Copper | 97¾ | 96¾ | 96¾ |
| 1,700 | Utah Securities | 27¾ | 27¾ | 27¾ |
| 13,800 | United Cigar S. com. | 155¾ | 149 | 154 |
| 1,000 | United Fruit Products | 73¾ | 73¾ | 73¾ |
| 5,900 | United Fruit | 108¾ | 107¾ | 108¾ |
| 5,700 | U. S. Cast Iron Pipe | 34¾ | 32¾ | 32¾ |
| 7,500 | U. S. Realty & Imp. | 51¾ | 51¾ | 51¾ |
| 7,500 | U. S. Rubber | 115 | 112¾ | 113¾ |
| | Do. 1st pfd. | 114¾ | 114¾ | 114¾ |
| 135,200 | U. S. Steel | 114¾ | 113¾ | 114 |
| 800 | U. S. Steel Corp. pfd. | 116¾ | 116¾ | 116¾ |
| 1,700 | U. S. Steel Corp. | 116¾ | 116¾ | 116¾ |
| 100 | U. S. Realty pfd. | 69¾ | 69¾ | 69¾ |
| 16,500 | Va.-Car. Chemical Co. | 104¾ | 101¾ | 102¾ |
| 500 | Wabash | 11¾ | 10¾ | 10¾ |
| 600 | Wabash "A" | 24¾ | 24¾ | 24¾ |
| 4,900 | Wells-Fargo Express | 87¾ | 87¾ | 87¾ |
| | Westinghouse | 51¾ | 50¾ | 50¾ |
| 500 | Western Md. com. | 57¾ | 57 | 57 |
| 100 | Western Pacific com. | 29¾ | 29¾ | 29¾ |
| 200 | Western Pacific pfd. | 51¾ | 50 | 50 |
| 2,800 | W. & L. E. | 11¾ | 10¾ | 11¾ |
| 300 | Do. 1st pfd. | 23¾ | 22¾ | 23 |
| 1,000 | White Motors | 69¾ | 69 | 69 |
| 22,800 | Willys Overland | 26¾ | 25¾ | 26¾ |
| 900 | Wilson Co. com. | 65 | 63¾ | 63¾ |
| 100 | Woolworth com. | 130¾ | 130¾ | 130¾ |
| 1,400 | Worth Fisheries | 25¾ | 22¾ | 22¾ |
| 2,800 | Cadeo Oil | 47 | 47 | 47 |
| 6,200 | Pioneers Platers | 115¾ | 114¾ | 114¾ |
| 8,000 | General Cigars | 87¾ | 86¾ | 86¾ |
| 2,000 | Nova Scotia | 90 | 88 | 88 |
| 2,000 | Stutz Motors | 74 | 71 | 72¾ |

BONDS

| | | | | |
|---|---|---|---|---|
| $ 99,900 | Liberty 3½'s | 99.70 | 99.60 | 99.60 |
| 1,460 | Do. 1st 4s | 95.28 | 95.00 | 95.10 |
| 47,000 | Do. 2nd 4s | 94.66 | 94.56 | 94.56 |
| 5,600 | Do. 1st 4½s | 95.00 | 95.40 | 95.50 |
| 43,000 | Do. 2nd 4½s | 94.24 | 94.10 | 94.14 |
| 156,900 | Do. 3d 4½s | 95.50 | 95.40 | 95.50 |
| 277,600 | Do. 4th 4½s | 94.35 | 94.20 | 94.22 |
| 46,000 | Victory 3¾s | 100.38 | 100.10 | 100.34 |
| 107,300 | Victory 4¾s | 99.96 | 99.90 | 99.96 |

Total sales of stocks—1,281,900 shares.
Total sales of bonds—$11,685,000.

## RANGE OF STOCK PRICES IN BOSTON.

[Furnished by A. H. Crary & Co., 119 West Fourth street, Los Angeles.]

BOSTON, June 12.—Closing quotations:

| | Close— Bid. | Ask. | | Close— Bid. | Ask. |
|---|---|---|---|---|---|
| Adventure | 7¾ | 8 | Monarch | 87 | 88 |
| Ahmeek | 72½ | 73 | Michigan | 6 | 6¼ |
| Baltimore & O. | 51¾ | 52 | Mohawk | 59 | 60 |
| Allouez | 43 | 43½ | Mohawk old | | |
| Algoma | 80 | 90 | Colony | 10¾ | 10¾ |
| Am. Pneu. | 6 | 14½ | Nipissing | 11¾ | 11¾ |
| Do. pfd. | 6 | 6¾ | Nixon | 23 | 24 |
| Am. Zinc | 20¼ | 21½ | N. Butte | 13¾ | 14 |
| Ariz. Com. | 14¾ | 14¾ | Over Dong | 1 | 1¼ |
| A. R. Gas | 1 | 10 | New Cornelia | 22 | 22½ |
| Bingham | 32½ | 33 | Ojibway | | 2 |
| Butte & Balak. | 2¾ | 2¾ | Old Colony | 2¾ | 3 |
| Butte & Sup. | 60 | 61 | Ohio | 60 | 80 |
| Bonanza | 80 | 120 | Oilway | 2¾ | 3 |
| Boston & M. | 1 | 1¼ | Osceola | 80½ | 81 |
| C. & Hecla | 1000 | 1100 | Old Dominion | 42 | 45 |
| Butte & N. | 60 | 65 | Orpheus | 75 | 100 |
| Butte & L. | 23 | 25 | Oscoda | 37 | 37½ |
| Butte & Sup. | 60 | 61 | Pond Creek | 29¾ | 29¾ |
| Cal. & A. | 405 | 410 | Quincy | 70 | 71 |
| Cal. & H. | 435 | 450 | Ray Mer. | 24¾ | 25 |
| Chino | 47 | 47¼ | Shawmut | 24¾ | 25 |
| Centennial | 18½ | 19 | Shannon | 4 | 4¼ |
| Chief Con. | 3¾ | 3¾ | Shattuck | 14¾ | 15 |
| Con. Mer. | 6¾ | 6¾ | Stewart | 48¾ | 49 |
| C. C. Mines | 6¾ | 7 | Seneca | 25 | 30 |
| Copper R. | 21¾ | 22 | Superior | 4¾ | 4¾ |
| Cortez | 8¾ | 9 | Superior & Pitts. | 1¾ | 1¾ |
| Daly West | 7¾ | 8 | Tamarack | 61 | 62 |
| Davis Daly | 1¾ | 1¾ | Trinity | 1¾ | 1¾ |
| East Butte | 14¾ | 15 | Tuolumne | 1 | 1¼ |
| Franklin | 4¾ | 4¾ | Utah Apex | 3¼ | 3¾ |
| Gadsden | 6 | 6 | Utah Con. | 2¾ | 2¾ |
| Gorton P. | 2¾ | 3 | Utah Metals | 2¾ | 3 |
| Granby | 74 | 75 | Victoria | 3 | 4 |
| Granby Con. | 29 | 29½ | Winona | 1¼ | 1¾ |
| Hancock | 1¾ | 1¾ | Wolverine | 23 | 23½ |
| Helvetia | 5¾ | 6 | Wyandotte | 60 | 60 |
| Houghton | 1¾ | 1¾ | Wright-M. | 5¾ | 6¾ |
| Indiana | 1¾ | 1¾ | | | |
| Iron Cap | 10½ | 12 | | | |
| Isle Royale | 30½ | 31 | | | |
| J. Verde | 4¾ | 5 | | | |
| Kerr Lake | 5¾ | 6 | | | |
| Keweenaw | 2¼ | 2¾ | | | |
| La Rose | 40 | 45 | | | |
| La Salle | 4 | 4¾ | | | |
| Marsh. Val. | 3¼ | 3¾ | | | |
| Majestic | 25 | 30 | | | |
| Mex. Metals | 20 | 24 | | | |

(Furnished by A. H. Crary & Co., 119 West Fourth street, Los Angeles.)

BOSTON, June 12.—Closing quotations:

| | Close— Bid. | Ask. | | Close— Bid. | Ask. |
|---|---|---|---|---|---|
| Industrials | | | Island | 1¾ | 2 |
| Air Reds. | 82 | 85 | Dividends | 8 | 12 |
| Amer. Exp. | 11¾ | 11¾ | Marland | 6¾ | 6¾ |
| Chevrolet | 250 | 300 | Mining | | |
| Curtis Aero. | 15 | 16 | Big Ledge | ¼ | ¾ |
| Holly | 35 | 40 | Butte N. Y. | ¼ | ¾ |
| Do. pfd. | 95 | 98 | Cal. & J. | 5-16 | ⅜ |
| Lake Tor. | 1¾ | 2 | Caledonian | 27 | 29 |
| Maxim | ¾ | ¾ | Can. Cop. | 1¾ | 2 |
| Mob. & Ohio | 17¾ | 17 | Cons. Ariz. | 1¾ | 1¾ |
| United M. | 49 | 52 | Cons. Cop. | 6¾ | 6¾ |
| U. S. Steamship | 3 | 3¼ | Emma Cop. | — | — |
| Wright-M. | 6¾ | 7¼ | Mines Co. | 7-16 | ½ |
| Rep. | 7¾ | 7¾ | Howe S. | 4¾ | 5 |
| Portland | 27 | 30 | Iron Hor. | ¾ | ¾ |
| Anaconda | 74 | 75 | J. Verde | 4¾ | 5 |
| Oils | | | Kerr Lake | 5¾ | 6 |
| Barnett | ¼ | 5-16 | Magma Cop | 36¾ | 37 |
| Boston Wyo | 85 | 90 | Nipsm. Val. | 5¼ | 5¾ |
| Conlon | 10¾ | 10¾ | Mothorlode | | |
| Elk Basin | 10¾ | 10¾ | old | 42 | 46 |
| Fed. Oil | 10¾ | 10¾ | Do. new | 4 | 4¼ |
| Glenrock | 6¾ | 6¾ | Nipissing | 11¾ | 11¾ |
| Mex. Pet. | 3¾ | 3¾ | Ohio Cop. | 2 | 2¼ |
| Merrill Oil | 20¾ | 20¾ | Ray Hero. | 2¾ | 2¾ |
| M. W. Ref. | 182 | 187 | Stewart | 20 | 30 |
| Midwest. | 2-16 | 2-16 | Success | 1 | 1¼ |
| Do. pfd. | 8¾ | 9¼ | Tono. Ex. | 2¾ | 2¾ |
| Northwest | 65 | 67 | U. Eagles | 1¾ | 2 |
| Ohmer | 29 | 30 | U. V. Ex. | 4¾ | 5 |
| Okmulgee | 2¾ | 2¾ | Yerington | 6 | 8 |
| Republic | 9-16 | 11-16 | | | |

## CLOSING PRICES ON NEW YORK CURB.

[Furnished by Logan & Bryan, Members New York and Boston Stock Exchanges, Van Nuys Bldg., Los Angeles.]

NEW YORK, June 12.—Closing quotations:

| | Close— Bid. | Ask. | | Close— Bid. | Ask. |
|---|---|---|---|---|---|
| Industrials | | | Island | 1¾ | 2 |
| Air Reds. | 82 | 85 | Dividends | 8 | 12 |
| Amer. Exp. | 11¾ | 11¾ | Marland | 6¾ | 6¾ |
| Chevrolet | 250 | 300 | Mining | | |
| Curtis Aero. | 15 | 16 | Big Ledge | ¼ | ¾ |
| Holly | 35 | 40 | Butte N. Y. | ¼ | ¾ |
| Do. pfd. | 95 | 98 | Cal. & J. | 5-16 | ⅜ |
| Lake Tor. | 1¾ | 2 | Caledonian | 27 | 29 |
| Maxim | ¾ | ¾ | Can. Cop. | 1¾ | 2 |
| Mob. & Ohio | 17¾ | 17 | Cons. Ariz. | 1¾ | 1¾ |
| United M. | 49 | 52 | Cons. Cop. | 6¾ | 6¾ |
| U. S. Steamship | 3 | 3¼ | Emma Cop. | — | — |
| Wright-M. | 6¾ | 7¼ | Mines Co. | 7-16 | ½ |
| Rep. | 7¾ | 7¾ | Howe S. | 4¾ | 5 |
| Portland | 27 | 30 | Iron Hor. | ¾ | ¾ |
| Anaconda | 74 | 75 | J. Verde | 4¾ | 5 |
| Oils | | | Kerr Lake | 5¾ | 6 |
| Barnett | ¼ | 5-16 | Magma Cop | 36¾ | 37 |
| Boston Wyo | 85 | 90 | Nipsm. Val. | 5¼ | 5¾ |
| Conlon | 10¾ | 10¾ | Mothorlode | | |
| Elk Basin | 10¾ | 10¾ | old | 42 | 46 |
| Fed. Oil | 10¾ | 10¾ | Do. new | 4 | 4¼ |
| Glenrock | 6¾ | 6¾ | Nipissing | 11¾ | 11¾ |
| Mex. Pet. | 3¾ | 3¾ | Ohio Cop. | 2 | 2¼ |
| Merrill Oil | 20¾ | 20¾ | Ray Hero. | 2¾ | 2¾ |
| M. W. Ref. | 182 | 187 | Stewart | 20 | 30 |
| Midwest. | 2-16 | 2-16 | Success | 1 | 1¼ |
| Do. pfd. | 8¾ | 9¼ | Tono. Ex. | 2¾ | 2¾ |
| Northwest | 65 | 67 | U. Eagles | 1¾ | 2 |
| Ohmer | 29 | 30 | U. V. Ex. | 4¾ | 5 |
| Okmulgee | 2¾ | 2¾ | Yerington | 6 | 8 |
| Republic | 9-16 | 11-16 | | | |

## PRODUCE RECEIPTS IN SAN FRANCISCO.

[BY A. P. NIGHT WIRE.]

SAN FRANCISCO, June 12.—Receipts: Flour, 5400 quarters; barley, 1192 centals; beans, 5692 sacks; potatoes, 2100 sacks; hay, 371 tons; hides, 1576; wine, 1900 gallons; onions, 430 sacks.

Strawberries, 11.00@14.00 chest, according to grade; raspberries, 9.00@12.00 crate; loganberries, red, 9.00@12.00 chest; black, 10.00@12.00; blackberries, 2.00@2.25 crate; apricots, 1.25@1.75 crate; cantaloupes, standard crate, 2.50@3.00.

Peppers, bell, 20@25, large; green peas, bay, No. 1, 6@7; No. 2, 5@6; Half-moon Bay, 9@9½; string beans, 12@16; do., wax, 13@15.

## THE METAL MARKET: COPPER AND SILVER.

[BY A. P. NIGHT WIRE.]

NEW YORK, June 12.—Copper quiet but firm; electrolytic, spot, June and July, 17¾; August, 18 asked. Iron unchanged. Lead firm; spot, 6.25@6.50; July, 6.25@6.40. Spelter strong; spot, 6.40 bid; July, 6.50@6.75.

## FINANCIAL AND TRADE REVIEW.

(Continued from Seventh Page)

to search for them, and was not at all clear as to just what he hoped to accomplish with the money he expected to get. During a lull the banker said: "When a man applies for a loan I am always more interested in trying to find out what lies in the back of his skull than in his pocketbook. If he demonstrates his ability to think, act, talk and work along practical lines, the matter of getting a loan is a mere incident. A bank's business is to lend money the same as that of a merchant is to sell goods, and for that reason banking officials will always be polite, businesslike and accommodating, providing their prospective customer shows a like disposition.

### New Corporations.

It is interesting to note that during May new corporations were formed in this country with capital stocks aggregating $748,652,500, and that since January 1 the capital of all the newly-formed corporations reached a total of $2,450,934,200.

### Big Issue Closed.

Henry L. Doherty & Co. announce that the participation list of the syndicate organized to underwrite the new issue of $25,000,000 Empire Gas and Fuel Company bond secured sinking fund convertible five-year 6 per cent. notes has been closed. The notes are being offered to the public at 97½ and accrued interest.

### A Bright Outlook.

The Henry Clews & Co. review says: "There has been more improvement in the business situation than is generally appreciated. The volume of business is not only increasing, but the widespread revival of confidence is even more noticeable. Advices from the interior report more activity in building, owing to the pressing demand for housing and office accommodation. It is recognized that good harvests are certain to create great prosperity throughout the agricultural districts, especially in the great wheat and cotton belts."

### In the Oil Fields.

Reports filed with the State Mining Bureau for the week ending June 7 show twelve new wells ready to drill, making a total of 273 since the first of the year. Twenty-seven wells were reported ready for test of water shut-off, twenty-five deepening or redrilling, and thirteen abandonments.

### Warning in Revenue Stamps.

John P. Carter, collector of internal revenue, has issued a warning to dealers to see that proprietary stamps by means of which the tax on toilet and medicinal articles is collected must be canceled when the article is sold. "If possible," the regulations state, "the stamp should be affixed to the outside of the package or container of the tax commodity so that upon opening same the stamp will be destroyed." The penalty for making use of a stamp to denote the tax imposed without canceling the stamp is a fine of not more than $100. In the same communication the collector says that the impression some taxpayers are under that revenue agents receive commissions on the amounts found to be due to the government is erroneous. Revenue officers engaged in checking up returns, it is stated, are on a salaried basis, and there is no incentive to add to the correct amount of the tax due.

### Our Growing Export Trade.

Exports of finished manufactures from the United States in the half-year following the close of the war were three times as much in value as in the corresponding period preceding the war. Exports for the six months following the signing of the armistice aggregated $192,000,000 per month, while the exportation of finished manufactures in the fiscal year immediately preceding the war averaged but $61,000,000 per month.

### Government Bonds.

In line with predictions, government bonds are finding their level and gradually rising to it. Victory bonds have never sold locally at more than a fraction of a point under par and the others are growing constantly stronger. In New York Victorys have been at a premium. Even after the government buying stopped or slowed down a week or so ago there was only a temporary halt. There is less reason now for selling your Liberty bonds than there has ever been, and there is no excuse at all for being swindled. Federal Reserve banks have been instructed to investigate the activities of speculators in government bonds in their respective districts.

### Business Conditions.

Referring to

MORNING. Los Angeles Daily Times.



# The Times Third Financial and Market Page.

PROTECTION FOR CHEMICAL GLASSWARE.

...POWDER TELLS COM-...JAPANESE COMPE-...ERS IS A MENACE.

[EXCLUSIVE DISPATCH.]

...ington, June 12.—Japanese competition ...ent power in the American chemical ...ustry has been developed ...ently which has been developed ...ar to make goods formerly ob-...ed from Germany. This was brought ...ut during the Ways ...Means hearings on a bill ...ding only a bill ...ding for 50 per cent. on the ...ue of the German valuation. ...ntatives of the Corning Glass Works, ...e of the Wisconsin ...ical glassware ...ry, testified today ...t the Japanese ...ufacturers ...ld not ...ufacture ...ical ...ware ...ntil ...ter the ...ar, but ...ow ...ey have ...ed ...ir ...ity ...ntil ...ey are ...ble to ...ufacture ...ass ...ore ...heaply ...han ...he ...erman ...anufacturers ...ould ...ell ...heir ...roducts ...n ...his ...ountry. ...The ...ituation ...is ...important ...ecause ...of ...the ...value ...of ...dyes, ...for ...the ...manufacture ...of ...which ...the ...United ...States ...has ...depended ...almost ...entirely ...upon ...Germany ...and ...Switzerland. ...Dyes ...are ...admitted ...free ...of ...duty, ...but ...the ...glassware ...industry ...is ...important ...to ...many ...manufactured ...articles ...now ...manufactured ...in ...this ...country. ...It ...was ...stated, ...also ...that ...the ...Japanese ...are ...not ...superior ...in ...quality ...to ...the ...American ...product.

...Senator ...Penrose, ...who ...presided ...at ...the ...hearings ...today, ...is ...also ...chairman ...of ...the ...Senate ...Committee ...on ...Finance, ...which ...will ...consider ...the ...tariff ...bill. ...H. H. ...Rogers, ...chairman ...of ...the ...Corning ...Glass ...Works, ...is ...a ...member ...of ...the ...executive ...committee ...of ...the ...Standard ...Oil ...Company ...and ...a ...director ...in ...numerous ...other ...corporations ...with ...important ...petroleum ...interests, ...both ...here ...and ...abroad.

## MERCANTILE PAPER, LIBERTIES, SILVER.

[BY A. P. NIGHT WIRE.]

NEW YORK, June 12.—Mercantile paper, 5¼@5¾. Sterling, sixty-day bills, 4.59½; commercial, sixty-day bills on banks, 4.59¼; commercial, sixty-day bills, 4.59; demand, 4.61¾; cables, 4.62¾. Government bonds steady; railroad bonds steady. Time loans strong; all dates, 5¼@6. Call money strong; high, 9; low, 6; ruling rate, 6; closing bid, 6%; offered at, 6; last loan, 6.

NEW YORK, June 13.—Liberty Bond final prices today were: 3½s, 99.70; First 4s, 96.60; Second 4s, 93.92; First 4¼s, 95.60; Second 4¼s, 94.14; Third 4¼s, 95.44; Fourth 4¼s, 94.26; Victory 3¾s, 100.30; Victory 4¾s, 99.96.

NEW YORK, June 12.—Bar silver, 1.12¼; Mexican dollars, 85¾.

LONDON, June 12.—Bar silver, 54⅝d per ounce. Money, 2¾ per cent.

## SUGAR PRODUCTION IN EUROPE FALLING OFF.

[EXCLUSIVE DISPATCH.]

NEW YORK, June 12.—Willett and Gray estimate the 1919-1920 European beet sugar crop at 5,320,000 tons, compared with 7,869,653 for 1918-1919, and 4,172,973 for 1917-1918. European production in 1913-1914, the last pre-war year, was 8,179,013 tons.

American Beet Sugar Company has sold since the close of its fiscal year, March 31, 1919, about 210,000 bags of sugar, or more than half of its carry over of 410,630 bags. It is expected that the remaining 200,000 bags on hand will be disposed of before the next producing season starts.


# Texas Oil Opportunity

...ional capital is needed to finance a lease of 100 acres ad-...the famous Burkburnett (Texas) oil fields. This lease is in ...ne for big producing field. Many wells drilling.

...ave divided this lease into 100 units of $100 each and the ...ll be placed with a Los Angeles bank and each unit-holder ...re equally in the profits from same.

...ses in this district are selling from $300 to $500 per acre ...ew sales have been made in the Burkburnett District of from ...to $15,000 per acre, making it possible for unit-holders in ...s lease to realize as high as $20,000 on a $100 investment, ...development equal that district.

...ll statements will be made in order received, but we reserve ...t to return money.

...is a proposition of merit and will stand the closest inves-...I will be glad to go into detail with people who are really ...ed, but have no time for triflers or curiosity seekers.

Wire, Write or Call.

**L. A. McCONNELL**

480 I. W. HELLMAN BUILDING,
LOS ANGELES.
63813

...CULES PETROLEUM CLASS "A" STOCK

...Now Being Traded in on the New York Curb.
BOUGHT—SOLD—QUOTED.
WM. CHEADLE BORCHERS,
...ow Hl. 901 Trust & Savings Bldg.

...ET IMPROVEMENT BONDS
...Exempt from all taxes, including income tax.
...ts. QUIRK BROS. San Diego Office 310 Watts Bldg.

...RED C. ADAMS
...ith CITIZENS NAT. BANK BLDG. HOME PHONE 64284.
...ng. STOCKS AND BONDS

SIXTY TO ONE
...vested in Sunshine Hill Paid Back $6,000.00
...ing Just across the road from this famous property. Join with us ...ke our two proven leases in this wonderful Burkburnett-Electra field ...ere that may make you rich.

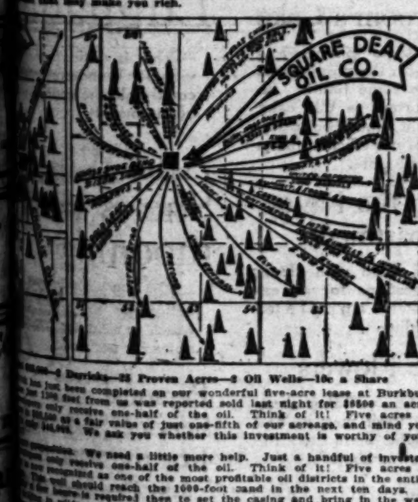


...ELLS—2 Derricks—32 Proven Acres—2 Oil Wells—10c a Share

...ve just been completed on our wonderful five-acre lease at Burkbur-...per 100 from us was reported sold last night for $8500 an acre. ...ly receive one-half of the oil. Think of it! Five acres at ...ld bring us a fair value of just one-fifth of our acreage, and mind you, ...ve own 32 acres!

...We need a little more help. Just a handful of investors ...only receive one-half of the oil. Think of it! Five acres at ...be completed as one of the most profitable oil districts in the entire ...This well should reach the 1600-foot sand in the next ten days. A ...ll is required there to set the casing and bring in the well. ...ecessary it might be a gamble, but with hundreds of ...ells can anyone doubt this investment? Buy now!

...Over 5000 Barrels. This Well is Less Than a Mile of Our ...of our Electra 20-acre lease, but look at the map again. ...d a chance to play the oil game with any better experienced ...in a company whose capitalization is ...Two-acre tract is in the heart of the Burkburnett field which ...completely surrounded by big gushers. About 900 steps ...and F. Burk, which just came in reported 3500 barrels. The ...out of sight, prices of $1100 a share are being refused. ...barrel well not to we stockholders based on par with ...means an estimated income of $7200 per day less the ...per cent. every seven days. These are facts and figures. ...announced 400 per cent. dividend to be paid in ...an drilling two deep wells, not shallow wells, but right next ...Company Sells for Twenty Million ($20,000,000). See the Map. ...only a mile east of us. This well came in running 50 bar-...property just sold out paying every one back $40 to every ...the same distance from our properties, was the big ...for $1450 a share. Golden Cycle, The Humble ...and dozens of others are coming in with wells running ...We have already secured nearly enough of the funds ...derrick is erected now. It is all paid for, so is the ...a big portion of the drilling fund. If you get in on ...it will be your last chance ...ey may be your last chance ...mineral. This may be your last chance ...probably not ask you again to come in with us. Our office ...this is moving fast. Why? Because we are ...a field where leases have already been reported sold for ...35 acres with our capitalization makes every one ...It is certainly the place for the small man to invest ...If he really wants practically a sure shot for his money. ...have already won big in Burkburnett.

...Others have already paid better than five and one-half million dol-...your remittance to us today. Your chance.

...will pay you back many times over. All we ask is ...with us. We will treat you on the square.

...your dollars, like we are today doing. Hundreds like ...in the past thirsty days and have already won big. ...of your lifetime. BUY TODAY.

...MAY COST YOU A THOUSAND. SIGN THE BLANK. AT-...SOLD IT BY SPECIAL DELIVERY TO THIS OFFICE

...Finance Dept. L.A.T.

...I am buying these shares with the understanding that they are ...and that I assume no liability whatsoever and that I ...and that later on, and I am to be given my share of the divi-...at the next dividend paying date, also my share of ...selling leases and all other properties, holdings, ...hereafter acquire or sell, and that when the com-...our advertised plan) has been completed and is ...to my share of the profits in the form of dividends from ...from the oil wells. Certificates showing the number ...are to be sent to my address as soon as money is received.

...Find herewith my check for $.....I hereby subscribe for ...shares in The Square Deal Oil & ...at 10c per share.

...Name .....

...Address .....

...Remittances must be made in Mineral Wells, Texas; Texas State ...Fort Worth business houses.


## INSURANCE NEWS.

That sprinklers do not always prevent fire loss was proved by a half-million-dollar loss in an Indianapolis commission warehouse last week. However, it is to be said to the credit of the sprinklers that a total loss would have cost $2,000,000.

Oklahoma's Governor has just signed a bill appropriating $43,155 for 1919 and $42,624 for 1920, to be used for the purchase of fire and tornado insurance on State buildings.

In spite of the tripled rates, more than $200,000,000 worth of riot insurance has been written in Toronto, Canada, since the labor trouble began there.

The marine and seaman's division of the Bureau of War Risk has been ordered to close. It will return to the government $67,000,000 of profits on the business written during its short career.

Undismayed by the recent unpleasantness, which resulted in the withdrawal of the leading stock companies, South Carolina has now started another campaign for reduced rates on cotton. It is said that the agents themselves are responsible for agitation.

After nearly seven years' litigation, the Aetna Insurance Company has won its suit against the New Orleans Railway and Lighting Company and has been relieved of payment of a fire loss of $11,000 said to have been caused by an electrical current.

A statistical bureau will be inaugurated by the National Automobile Underwriters' Conference to handle fire, theft, collision and property damage experience for the purpose of obtaining data to be used in rate revisions.

After spending several weeks in this country, M. G. Nichols, general manager of the European Accident Insurance Company, has returned home.

## QUOTATIONS ON OILS: NEW YORK FIGURES.

[Furnished by A. H. Crarr & Co., 119 West Fourth street, Los Angeles.]

NEW YORK, June 12—Closing quotations:

| | Close | |
|---|---|---|
| | Bid. | Ask. |
| Anglo | 24 | 24½ |
| Atl. Ref. | 1370 | 1395 |
| Borne S. | 490 | 510 |
| Buckeye | 102 | 104 |
| Chrough | 315 | 320 |
| Continental | 32 | 33 |
| Crescent | 34 | 36 |
| Cumberland | 210 | 225 |
| Eureka | 275 | 285 |
| Galena | 115 | 120 |
| Do. pfd. | 115 | 130 |
| Ill. Pipe | 102 | 104 |
| Ind. Pipe | 102 | 103 |
| Nat. Tran. | 25 | 29½ |
| N. Y. Trans. | 153 | 154 |
| Ohio Oil | 110 | 116 |
| Ohio Gas | 375 | 380 |
| Penn. | 74 | 75 |
| Prairie Oil | 745 | 752 |
| Prairie P. | 297 | 302 |

| | Close | |
|---|---|---|
| | Bid. | Ask. |
| Solar Refg. | 245 | 265 |
| S. Pipe | 168 | 173 |
| S. W. Pipe | 107 | 110 |
| S. W. P. P. | 107 | 110 |
| S. Oil Cal. | 276 | 280 |
| S. Oil Ind. | 600 | 610 |
| S. Oil Kan. | 600 | 615 |
| S. Oil Ky. | 455 | 459 |
| S. Oil Neb. | 250 | 254 |
| S. Oil N. | 1720 | 1730 |
| S. Oil N. Y. | 388 | 397 |
| S. Oil Ohio | 300 | 320 |
| Swan & P. | 95 | 100 |
| Union T. | 135 | 136 |
| Vacuum | 425 | 445 |
| Washington | 45 | 48 |
| Inter. Pet. | 29 | 30 |

*—Ex-dividend.

## NEW YORK COTTON MARKET IRREGULAR.

### MORNING SESSION MARKED BY FLUCTUATIONS; FIRMER IN AFTERNOON.

[EXCLUSIVE DISPATCH.]

NEW YORK, June 12.—The cotton market showed continued nervousness and irregularity during today's early trading. There was some confusion over the Liverpool spot quotations and scattered selling on a favorable weather map which caused an opening decline of 17 to 25 points with July selling at 30.90 cents and October at 30.15 cents. Liverpool was a buyer, however, while there was also local buying on reports of an excited demand for goods in the domestic markets at yesterday's advances and prices soon rallied to 31 cents for July and 30.40 cents for October.

Fluctuations later in the morning were very irregular, October sold off to 30.05, or 41 points net lower, under liquidation, and then firmed up to 30.81, or 35 points net higher, on the unfavorable western best forecast and reports of easier British freight rates. Prices at midday were within a few points of the best, or about 20 to 25 points net higher.

The market was firmer during the early afternoon on reports of foreign trade buying and covering with July selling at 31.05 cents and October at 31.04 cents, or 50 to 55 points net higher.

| | Open. | High. | Low. | Close. | Previous Close. |
|---|---|---|---|---|---|
| July | 31.00 | 31.01 | 30.90 | 31.01 | 31.18 |
| October | 30.29 | 31.04 | 30.15 | 30.81 | 30.46 |
| December | 30.17 | 30.39 | 30.06 | 30.32 | 30.15 |
| January | 29.90 | 30.05 | 29.85 | 30.03 | 29.87 |
| March | 29.87 | 30.10 | 29.80 | 30.00 | 29.84 |
| May | 29.25 | 29.30 | 29.25 | 29.25 | 29.50 |
| New Orleans— | | | | | |
| July | 31.00 | 31.00 | 30.98 | 31.01 | 31.18 |
| October | 29.40 | 30.50 | 29.40 | 30.32 | 29.94 |
| December | 29.15 | 30.14 | 29.15 | 30.00 | 29.52 |
| January | 29.17 | 30.00 | 29.17 | 29.97 | 29.52 |
| March | 29.42 | 29.47 | 29.38 | 29.47 | 29.00 |

### To Build Long Pipe Line in Texas.

[EXCLUSIVE DISPATCH.]

DALLAS (Tex.), June 12.—Gulf Pipeline Company, subsidiary of the Gulf Oil Corporation, has ordered material for 150 miles of 8inch pipeline to be used in setting a line from Fort Worth to Burk-Burnett.


# Hercules Petroleum Company Class "A" Stock

**makes advance in price from $10.25 per share to $12.00 per share on the New York Curb Market.**

**This advance is due to active development of the company's properties and because of heavy buying on the New York Market.**

**Hereafter all available stock will be sold for not less than $12.00 PER SHARE and strictly at THE MARKET (New York Curb.)**

It is our opinion that Hercules Petroleum will make another advance very soon because development of the company's properties are going ahead at a rapid rate and much interest is being manifested in Hercules Petroleum Company.

**All Orders Executed at the Market**

*Circular on Request*

**Wm. Cheadle Borchers**
Mortgage and Bond Investments.
Representing Farson Son & Co.
Members New York Stock Exchange.
901 Trust and Savings Bldg.
Phone Bdwy. 161.


## RANGER OIL FIELD NEWS

PECOS, COLUMBUS AND OTHERS.

New Burkburnett Map—FREE. If you are interested in the NEW BURKBURNETT "MONEY MAKERS"—you should have one of these maps.

WE MAIL THIS BLUE PRINT FREE.

The Ranger Oil News is still being sent for six consecutive issues without charge. This week's issue contains the story of the SILVER CYCLE—which adjoins the GOLDEN CYCLE—which sold a few weeks ago for $75—NOW $100.

WRITE FOR COPIES.

DUNBAR & COMPANY, El Paso, Texas. Members of El Paso Stock Exchange.

## STOCKS AND BONDS IN SAN FRANCISCO.

[Furnished by Logan & Bryan, Members New York and Boston Stock Exchanges, Van Nuys Bldg., Los Angeles.]

SAN FRANCISCO June 12.—Following are today's quotations and sales on the San Francisco Stock and Bond Exchange:

| Bonds— | Close— Bid. | Asked. |
|---|---|---|
| Liberty Loan 3½s | 99⅝ | .... |
| Associated Oil Co. 1st 6s, 1922 | 99¾ | .... |
| Cal. Gas & Electric Unif. & Ref. Mtg. 5s, 1937 | 85¾ | 88 |
| City Elec. Co. 1st Mtg. 5s, 1939 | 91 | .... |
| First Federal Trust Co. 1st Mtg. 6s, 1945 | 100 | .... |
| Great Western Power Co. 1st Mtg. 5s, 1946 | 103½ | 104⅛ |
| Los Angeles Electric Co. 5s, 1958 | 93½ | .... |
| L. A. Gas & Elec. Corp. 1st Ref. 5s, 1939 | 97¼ | .... |
| L. A. Ry. Corp. 1st Mtg. 5s, 1940 | 84 | 85 |
| L. A. Ry. Corp. 1st and Ref. 5s, 1945 | 73 | .... |
| Nat. Gas Co. of Cal. Gen. & Ref. 6s, 1935 | 89½ | .... |
| Northern Cal. Power Co. Con. Mtg. 5s, 1933 | 82½ | 82¾ |
| Pacific Gas & Electric Co. Gen. & Ref. 5s, 1942 | 86¾ | 87 |
| Pacific Light & Pow. Co. 1st Mtg. Coll. Trust 5s, 1937 | 77¾ | .... |
| Pacific Tel. & Tel. Co. 1st Mtg. Coll. Trust 5s, 1937 | 92¾ | .... |
| San Joaquin L. & P. 5s, 1949 | 90 | .... |
| S. P. R. R. 1st Ref. 4s std. 1955 | 80½ | .... |
| Union Oil Co. 1st Liens 5s, 1931 | 94¾ | 94¾ |
| Valley Co. Power Co. 1st 5s, 1939 | 100 | 101 |
| Western Pacific Ry. Co. 5s, 1946 | 84 | 84½ |

SALES.

Morning session—Bonds: 5000 U. S. 2nd 4¼s at 94¼; 1000 do. 1st 4¼s at 95; 1000 do. at 95⅛; 2000 do. 4th 4¼s at 94⅝; 2000 Great Western Power 5s at 85⅜; 2000 Miller & Lux 6s at 102¼; 10,000 Natomas Co. 6s at 80⅝; 1000 City Electric Co. 5s at 82; 7000 Sperry Flour 6s at 100; 1000 Pacific Tel. & Tel. 5s at 92¼; 4000 Spring Valley Water 4s at 92⅜; 1000 Southern Pacific Rwy. 4s at 80⅝; 2000 Pacific Electric 5s at 77¾. Stocks: 20 Cameron Steam at 53; 5 Union Sugar at 41¾; 130 do. at 41⅝; 10 Hawaiian Sugar at 25½; 10 Hawaiian Commercial Sugar at 49; 125 Hutchinson Sugar at 13; 80 Amalgamated Oil at 76; 100 do. at 77; 100 Associated Oil at 98¾; 100 Union Oil at 146; 30 do. at 149¾; 200 Northern Cal. Power at 59¾; 70 Cal. Packers common at 87; 10 do. at 87¼; 10 Cal. Packers pfd. at 99; 50 East Bay at 82¾; 50 Northwestern Electric common at 19¾.

Afternoon—Bonds: 1500 U. S. Government 2d 4¼s of 1928 at 95¼; 4000 do. 4th 4¼s of 1938 at 94⅝; 6000 do. 2d 4¼s at 95⅛; 2000 Pacific Gas & Electric Co. 5s at 87; 2000 Southern Pacific Co. 1st Mtg. 4s at 80⅝; 100 Pacific Gas & Electric common at 87½; 240 do. at 88; 100 Pacific Gas & Electric 1st pfd. at 88½; 50 Northwestern Electric common at 19¾. Stocks: 30 Anglo-National Oil at 95⅝; 10 Associated Oil at 98¾; 100 do. at 99; 10 Cal. Packers pfd. at 99¼; 3d Cal. Packing Corp. common at 104; 100 Hawaiian Commercial & Sugar at 50; 245 Hutchinson Sugar Plantation at 21⅛; 140 Northern Cal. Power Co. common at 51¼; 10 do. at 51⅝; 100 do. at 51¾; 5 Oceanic Steamship Co. at 59; 60 Pacific Gas & Electric 1st pfd. at 88½; 950 Pacific Gas & Electric common at 87¾; 25 do. at 87⅝; 110 do. at 87¾; 350 do. at 87⅞; 100 do. at 88; 100 do. at 88¼; Sperry Flour Co. common at 117; 125 Spring Valley Water at 92⅜; 100 Union Oil Co. at 149¼; 130 Union Sugar Co. at 41⅜.

## CALIFORNIA LAMBS SHOW DECLINE.

### PRICES DROP $1 BELOW IDAHO STOCK; GENERAL MARKET WEAK.

Idaho spring lambs, the first of the season, have arrived on the eastern markets in competition with California lambs. The opening price of 19.00 per hundredweight is fully 1.00 higher than Wednesday's sales of lambs from this State on the same market. The local market for lambs is strengthening as the supply of choice grades diminishes. California lambs can be marketed three months ahead of all other stock, and for the past shipping season have been demanding 2 cents a pound more than other stock, owing to their quality, and also demand. Local stock has declined 50 cents per hundred during the past week, owing to liberal supplies. During the past three months twenty thousand head of lambs have been consumed by the local trade, and only a few thousand shipped East.

Sheep of all classes are steady under a moderate demand.

The largest shipper of beef cattle from Arizona just arrived in this city to find a market for some finished product, and reports it next to impossible to sell either steers or cows at this time locally. The market is very liberally supplied with this commodity, and prices paid show evidence of a very weak demand. The cutlet for dressed steers has narrowed up.

Local consumers are refusing to buy hogs at the high prices asked during the past five months, and yesterday's market closed weak yesterday, owing to the oversupply and very little demand for this commodity. Hog prices in Chicago closed firm.

Packing of the wholesale meat prices reported yesterday in Los Angeles throughout the United States Department of Agriculture, Bureau of Markets:

STEERS—Good, 15.00@18.50; medium, 17.00@17.50; common, 16.00@17.00.

COWS—Good, 17.00@17.50; medium, 16.00@16.50; common, 14.00@16.00.

BULLS—Medium, 13.50@14.00; common, 13.00@13.50.

SPRING LAMBS—24.00@25.00.

LAMBS—Choice, 24.00@26.00; good, 22.00@24.00; medium, 22.00@23.00; common, 21.00@22.00.

YEARLINGS — Good, 20.00@22.00; medium, 19.00@20.00.

MUTTON—Good, 17.00@18.00; medium, 16.00@17.00; common, 14.00@15.00.

TRADE CONDITIONS.

CHICAGO, June 12.—Hogs, receipts, 37,000; market active, 25 to 30 cents higher than yesterday's average; pigs strong to 25 cents higher; top, 20.85; bulk, 20.50@20.75; heavy weight, 20.50@20.75; medium weight, 20.45@20.80; light weight, 20.10@20.85; light light, 18.50@20.25; heavy packing sows, smooth, 20.00@20.40; packing sows, rough, 19.50@20.00; pigs, 17.50@18.50. Cattle, receipts, 13,000; a few sales of yearlings and medium grade steers steady; others and she-stock slow to 25 cents lower; calves and bulls strong to higher; feeders weak. Beef steers, medium and heavy weight, choice and prime, 15.00@16.25; medium and good, 12.25@15.10; common, 11.00@12.25; light weight, good and choice, 12.00@14.75; common and medium, 10.00@12.75; butcher cattle, heifers, 7.75@13.00; cows, 7.50@12.75; canners and cutters, 6.00@7.50; veal calves, light and handy weight, 15.50@17.00; feeder steers, 9.75@13.00; stocker steers, 8.25@12.50; sheep, receipts, 21,000; a few early sales of lambs steady; later trade mostly 25 cents lower; sheep fully steady; lambs, 84 pounds down, 15.25@15.75; 85 pounds up, 12.25@13.75; culls and common, 9.00@12.00; springs, 16.00@18.75; yearling wethers, 10.25@12.00; ewes, medium and choice, 7.50@9.00; culls and common, 3.25@7.25.

LOS ANGELES.

FRESH BEEF—Supply liberal, market weak to 50 cents lower; demand fair.

STEERS—Supply liberal, market about 50 cents lower; demand fair.

COWS—Supply liberal, market weak, demand fair.

BULLS—Supply light, market dull; demand light.

VEAL—Supply moderate, market firm; demand good.

PORK—Supply moderate but adequate; market about steady at yesterday's decline; demand fair.

LAMBS—Supply moderate, especially on choice lambs; market firm, demand good.

MUTTON—Supply moderate, market steady; demand light.

HOGS—Chicago: Market active, 25 to 30 cents higher than yesterday's average; pigs strong to 25 cents higher. Kansas City—Market active, heavy top, 19.75; 25 cents higher than yesterday's average; others 25 to 35 cents higher; packer top, 19.85; early clearance. Omaha: Market steady to 10 cents lower than yesterday's average; medium weight shipping higher.

CATTLE—Chicago: Few sales, yearlings and medium grade steers steady; others and the stock slow to 25 cents lower; calves and bulls strong to higher; feeders week. Kansas City: Beef cattle and feeders steady; yearlings and she stock weak; veal's strong; cold veelers, 15.00. Omaha: Slow; beef and butcher cattle, 25 to 50 cents lower for stockers and feeders included; market normal.

SHEEP—Chicago: Few sales, lambs steady; later trade mostly 25 cents lower; top sheep, 18.75; shorn, 18.75; sheep fully steady. Kansas City: Market active, spring lambs steady to 15 cents higher; sheep steady; Texas wethers, 50 cents higher; prime native, 72-lb. springers, 18.50; 94-lb. Texas wethers, 16.40; goats, steady. Omaha: Lambs, 15 to 25 cents higher; best clipped lambs, 15.90; first of season Idaho spring lambs held at 19.00; sheep steady.

### LOCAL MARKET.

LIVE-STOCK PRICES.

The following prices for classes and grades of live stock represent those being paid by packers, f.o.b. Los Angeles; country point prices are usually $1.50 to $1.60 less than these figures, according to the distance from this city:

GOOD STEERS—10.00@10.50.
MEDIUM STEERS—8.50@9.50.
COMMON STEERS—7.00@8.00.
GOOD COWS—8.50@9.50.
MEDIUM COWS—7.00@7.50.
COMMON COWS—5.00@6.00.
HOGS—No. 1, 175 to 225, 18.00@18.50.
HOGS—No. 2, all other weights, 16.50@17.00.
LAMBS—No. 1, 14.50@15.50.
LAMBS—No. 2, 12.50@13.50.
WETHERS—9.00@10.50.
EWES—8.50@9.00.
Forty-eight cars loaded June 11.

### SOUTHERN CALIFORNIA EDISON

Earnings of Southern California Edison Company for April and four months to April 20, compare as follows:

| | 1919. | 1918. |
|---|---|---|
| April gross | $ 600,970 | $ 541,064 |
| Net operating revenue | 401,575 | 327,501 |
| Total income | 420,750 | 426,288 |
| Balance after interest | 222,000 | *184,462 |
| Four months' gross | 2,402,800 | 2,127,966 |
| Net operating revenue | 1,541,513 | 1,143,477 |

*—Available for depreciation.

## EASTERN CITRUS MARKET.

CITRUS FRUIT SHIPMENTS.
SOUTHERN CALIFORNIA.

| | Oranges. | Lemons. |
|---|---|---|
| June 11 | 198 | 67 |
| Total cars to date this season | 24,499 | 3,379 |
| Total cars to same date last season | 30,851 | 3,401 |
| CENTRAL CALIFORNIA. | | |
| June 10 | 13 | 0 |
| Total cars to date this season | 4,357 | 884 |
| Total cars to same date last season | 2,522 | 113 |

[EXCLUSIVE DISPATCHES.]

NEW YORK, June 12.—Twenty-nine cars Valencias, one car St. Michaels, ten mixed cars, and one car lemons sold. Market doing better on orange, steady on lemons. Weather fair.

| VALENCIAS— | Avge. | VALENCIAS— | Avge. | VALENCIAS— | Avge. | ST. MICHAELS— | Avge. |
|---|---|---|---|---|---|---|---|
| Prince of Gr.,HOA | $5.70 | Mugu, MCx | 5.10 | Pride of the West, LMx | 1.90 | Nubian | 2.75 |
| Old Mis., fey., CCC | 5.40 | S. Mountain, MCx | 3.95 | Florentia, Cove | 3.80 | Amazon, SAx | 3.90 |
| Oxford, JMcI | 5.15 | Natividad, MCx | 3.40 | Elfa, CCx | 2.90 | Athlete, SAx | 3.10 |
| Equity | 4.90 | Rock Island, MCx | 2.90 | Hazar Bar, CCx | 2.40 | Basketball, SAx | 3.10 |
| Sunrise, JMcI | 4.35 | Lindsay's Pride, LMx | 4.00 | Gold Hill, GR, LMx | 3.45 | Rosecrowns, STx | 4.00 |
| Golden Eagle, CCC | 4.25 | LMOR, LMx | 2.95 | LEMONS— | Avge. | Sunland, STx | 3.00 |
| Red Ever | 4.10 | LMOR, LMx | 2.90 | Lindsay, LMx | 2.80 | SWEETS— | Avge. |
| Wildflower, RMCO | 3.85 | Lindsay's Pride, LMx | 2.85 | Gold Hill GR, LMx | 2.80 | Pyramid | 2.70 |
| Carman | 3.55 | LMOR, LMx | 2.05 | Pride of the West, LMx | 1.90 | GRAPEFRUIT— | Avge. |
| Lady Rowena, CCC | 3.35 | LMOR, LMx | 2.05 | Florentia, Cove | 3.80 | Heather | 2.70 |
| Heather | 3.35 | Golden Dream, LM | 2.70 | Elfa, CCx | 2.90 | Quality Fleet | 2.70 |
| Victory, AOD | 3.20 | Scotch Lassie Jean, ACx | 2.00 | Hazar Bar, CCx | 2.40 | Independent | 2.40 |
| None Better | 3.10 | MOR, CCx | 2.00 | Gold Hill, GR, LMx | 3.45 | Liberty Maid, LM | 1.30 |
| Elva | 3.05 | Mugu, MCx | 1.30 | Jack & Jill, RHx | 1.65 | Jack & Jill RHx | 1.65 |
| Lighthouse, RMCO | 2.85 | Purple Sand, ACx | 2.50 | Rosecrowns, STx | 4.05 | Rosecrowns, STx | 4.05 |
| Flute, RMCo | 2.85 | Green Cru, ACx | 2.70 | Sunland, STx | 3.00 | Sunland, STx | 3.45 |
| Champion Dunes | 2.65 | Pride of Mesy-man, LMx | 4.15 | SEEDLINGS— | Avge. | SEEDLINGS— | Avge. |
| Nubian, AOD | 2.20 | Monarch, LMx | 3.00 | Rosecrowns, STx | 4.15 | Rosecrowns, STx | 4.15 |
| Trail ACGx | 4.25 | Gold Hill, LMx | 3.00 | Sunland, STx | 3.40 | Sunland, STx | 3.40 |
| Waukeen Standards, CCx | 2.50 | | | | | | |

NEW YORK, June 11.—(Delayed wire.)

| VALENCIAS— | Avge. | VALENCIAS— | Avge. | VALENCIAS— | Avge. | VALENCIAS— | Avge. |
|---|---|---|---|---|---|---|---|
| Blue Ridge, CCx | $3.70 | Golden Trail, TCx | 4.20 | Dawn of Gold, TCx | 2.60 | Blue Ridge, CCx | 2.70 |
| Splendor, OKx | 3.20 | Alta Loma, OKx | 4.40 | Golden W. STx | 4.10 | Alhambra, STx | 4.40 |
| Mid-Cal., TCx | 3.50 | Central, TCx | 4.00 | Checkers, LMx | 4.00 | Liberty Maid, LM | 2.50 |
| Three Star, STx | 4.10 | Two Crown, STx | 4.40 | Orange Cove, LMx | 4.05 | Red Label, CCx | 2.00 |
| Sultana, TCx | 3.90 | Sultana, TCx | 3.50 | OIC, LMx | 3.90 | Lady Wash., TCx | 2.50 |
| Pioneer | 3.80 | Ranger Cove | 3.50 | Royal Duke | 3.50 | Pioneer | 7.00 |
| Ranger Cove | 3.50 | Royal Duke | 3.50 | Ranger Cove | 3.50 | Ranger Cove | 9.00 |
| Royal Duke | 3.50 | Ranger Cove | 3.50 | Royal Duke | 3.50 | Royal Duke | 9

# RESPITE GIVEN ALIEN FISHERS.

*Will Only be Temporary, Says Customs Collector.*

*As a Result Notifies Cannery Men to be Prepared.*

*Two Boats are Permitted to Transfer Registry.*

Unexpected results have followed the efforts of Collector of Customs Elliott to have the embargo lifted, at least temporarily, on the alien-owned and alien-manned fishing vessels operating in the local customs district.

Yesterday, Collector Elliott received the following telegram from Acting Secretary E. F. Sweet of the Department of Commerce:

"Replying to your telegram in the matter of the transfer of a vessel to Japanese for fishing, under consideration with the Shipping Board, the Department of Commerce anticipates no change in its course from that of previous years."

Another telegram from the Shipping Board was received about the same time, as follows:

"The board in formal order No. 849 approves the sale of No. 3 and No. 8, to G. Masutka and K. Uyamasatsu, with change to Japanese registry. Copy of this order will follow by mail."

Collector Elliott stated yesterday that the question, as a result, is settled for the present season of five months, but he confidently believes that the government will enforce the law to the letter next year. It is his judgment that Japanese-owned vessels will not be permitted to operate in the fishing industry after January 1. The same ruling will apply to boats of over five tons owned and manned by Italians, Greeks, Slavs and Austrians.

Collector Elliott has advised the representatives of the fishing and canning industries that at the expiration of the present year, or season, the question of foreign ownership of fishing vessels is likely to be reopened, and that eventually it is bound to be settled according to the plain language of the law. This means that all such alien-owned vessels will either have to go out of business or change their registry, for there are no two ways of interpreting the law on the question.

# WHERE THEY'LL GET DIPLOMAS.

**Commencement Facts Briefed for the Benefit of the Hurried Reader.**

For the benefit of the hurried reader, the dates and places for the commencement exercises of the principal city schools and colleges are given in brief below:

Manual Arts High School, June 18, 8:15 p.m., at the school.

Lincoln High School, June 18, 8 p.m., school auditorium.

Polytechnic High School, June 19, 8 p.m., Trinity Auditorium.

Jefferson High School, June 19, 8 p.m., at the school.

Franklin High School, June 19, 8 p.m., Highland Park Presbyterian Church.

Hollywood High School, June 19, 8 p.m., at the school.

University of Southern California, June 19, 10 a.m., at Shrine Auditorium.

State Normal School, June 20, 10 a.m., Normal School building.

Los Angeles High School, June 20, 8 p.m., at the school.

Occidental College, June 21, 10 a.m., Patterson Field.

**Be Particular About Your Bread**

There's one sure way we know of for you to insure yourself of high quality, 100% nourishing bread—and that is to say "HOLSUM" at your grocers.

HOLSUM is no product of a dusty cellar bakery and makeshift "bargain" ingredients.

HOLSUM is baked in a spotless, sunny bakery, by white uniformed bakers—and is made of the best materials money and good judgment can buy.

*Better Bread Isn't Baked than*

**HOLSUM**

**Good Eyesight**

Increases your efficiency. If we find after scientific examination of your eyes that you need glasses, we can fit you with

**Punktal Lenses**

—a new kind of lens superior to the now well-known Toric Lenses. Punktal Lenses enable you to rotate your eyes with the most natural freedom in any direction when using glasses, and at the same time obtain clear vision over the entire field.

MAKE AN APPOINTMENT.

**MARSHUTZ OPTICAL CO.**

Established 1887 — 227 WEST SEVENTH ST., Between Broadway and Spring. — Phone 63732


# COMMENCEMENT AT U.S.C.

## *Five Hundred Graduates to Begin Week of Festivities this Evening.*

Proud of the splendid institution that has given many great men to the State and nation, modestly boasting of their excellent war record, flushed with the knowledge of the laurels won by long, arduous study, yet glad in the prospect of vacation time, the 500 members of the 1919 graduating class of the University of Southern California will formally begin the thirty-sixth annual commencement week at the First Congregational Church this evening, when the class of the college of music will give its annual recital. Tonight, also, there will be an alumni banquet at the college of pharmacy.

In spite of the war, and the fact that hundreds from the 1919 class joined the service, some of whom are now represented in the school only by golden stars, the graduating class this year is equal in number to that of last year.

Next Sunday at 10:45 a.m. Rev. Merle N. Smith, D. D., of the First Methodist Church of Pasadena, will preach the baccalaureate sermon at the University Methodist Church, and Sunday evening Dr. Roy Malcom, Ph.D. of the class of 1906, will deliver the alumni address at the same church. Next Monday evening the annual recital of the college of oratory will be given in the Y.M.C.A. hut at University and Thirty-sixth place. Tuesday, June 17, from 8 to 11 p.m., President George F. Bovard will hold a reception for the graduating class at the university. Wednesday, June 18, is Ivy day, and the ceremonies will be held on the liberal arts campus, beginning at 3 p.m. A notable programme has been arranged, including the presentation, by the senior class, of the corner-stone for the new administration building to be erected next year on the corner of University and Thirty-fifth street.

IVY DAY.

The Ivy day programme will be as follows:

Master of ceremonies—Arthur Ziegler, president of Liberal Arts Seniors.
Piano prelude.....Margaret Crumly
Processional.....Seniors and Juniors
The Star Spangled Banner.....Ensemble
Traditions:
Mystery-Bag Ceremony.....Isabel Work
Dog-vs-Button Ceremony.....Helen Frye
Baseball-Bat Ceremony.....Herbert Cordes
Peace-Pipe Ceremony.....
Arthur Ziegler, '19, and Warren Lambert, '20
Hatchet Ceremony.....
Ray Johnson, '20, and John Robinson, '20
Installation of student body officers—Ralph Jayne, president of A.S.S. of U.S.C.
Presentation of numerals.....Mrs. Marynette Mackey
Solo.....Zemula Pope
Presentation of class gift.....Jessie Peterson
Response for University—Geo. F. Bovard, D.D., LL.D., president of the university.
Ivy Address.....Arthur Ziegler
Unveiling of class numerals.....Marion Neale
Planting the Ivy.....
Law, Robert Perry; Medicine, Joe Purcell; Dentistry, L. J. Taylor; Pharmacy, R. H. Ballinger; Fine Arts, Minnie Krick; Theology, M. G. Nelson; Oratory, Mildred Voorhees; Liberal Arts, Lillian Pearce and Lois Jenkins.
Alma Mater.....Ensemble
5:30 p.m., Ivy Day Supper.....Seniors

At 8 p.m., June 18, the University High School graduation exercises will beheld at the University Methodist Episcopal Church and an address will be delivered by Rev. Charles H. Scott of Glendale. Thursday, June 19, at 7:45 a.m., Dean E. M. Porter of the college of law, will give a breakfast to his graduating class, in a dining-room to be selected shortly.

COMMENCEMENT DAY.

At 10 a.m., June 19, commencement exercises for the entire university class will be held at Shrine Auditorium. The principal address will be delivered by Benjamin Ide Wheeler, Ph.D., LL.D., president of the University of California, and the degree will be conferred by Dr. Bovard. On the same evening alumni banquets will be tendered the "old-timers" by the faculty and student bodies of the various branches of the institution.

THE GRADUATES.

Students who will be given degrees, diplomas and certificates at Shrine Auditorium next Thursday are as follows:

**College of Liberal Arts.**

DEGREE OF BACHELOR OF ARTS.

| | |
|---|---|
| Edith Adams | Peter Lake |
| Doris Aiken | Rita Lane |
| Willis Allen | Marjorie Learned |
| Mabel Alford | Lucy Lee |
| Ruth Ballie | Norma McCartney |
| Ralph Barton | William MacCormack |
| Mary Beardsley | Alta McCrea |
| Ralph Barton | Iola McCrea |
| Clara Berryman | Eleanor McIntosh |
| Catherine Bespolo | Lillian McIlvaine |
| Amelia Bisiri | Ida McKinnon |
| Ruth Blanyve | Ruth McNeill |
| Maude Bolco | Ruth Baker |
| Stella Bolce | Henry Mahan, Jr. |
| Anna Britton | Elizabeth Marsh |
| Frederick Brown | Leslie Mason |
| Martha Brubaker | Nettie Mathews |
| Alice Burge | Grace Mead |
| Phyllis Burk | Nancy Milligan |
| Sarah Burton | Leonard Minthorn |
| Louna Calkins | Marion Neale |
| Juliette Campbell | Emily Norfer |
| Dorothy Carter | Frank Otto, Jr. |
| Manual Carvalhne | Myrtle Page |
| Gladys Chase | Lillian Pearce |
| Vera Chase | Elizabeth Pepper |
| Bertha Chesk | Alice Perkins |
| John Clayton | Jennie Petersen |
| Irene Combe | Marie Pierce |
| Genevieve Conger | Romola Pierce |
| Esther Couch | Margaret Porter |
| Jessie Crandall | Esther Ramont |
| Margaret Crumly | Wilhelmina Rector |
| Beasie Davis | Sarah Ryhof |
| Lucile Dickson | Margaret Rosser |
| Ellen Dodson | Irene St. Pierre |
| Winifred Doolan | Lydia Schelnis |
| Lewis Durham | Rita Schneider |
| Frances Dyer | Adelia Shute |
| Ruthetta Evans | Harry Simmons |
| Gussie Fleishman | Dorothy Skiles |
| Anna Fossett | Olive Slocum |
| Henry Franzen | Albert Smart |
| Agatha Fredericks | Emma Smith |
| Helen Frey | Mabel Smith |
| Annette Glick | Sarah Smith |
| Alma Gunning | Rose Taylor |
| Harry Hall | Grace Thurston |
| Maud Hammond | Harold Tucker |
| Helen Hargis | Mary Turney |
| Sarah Harrod | Nellie Vawter |
| John Hawkins | Gladys Wadsworth |
| Margaret Herron | Winona Wagner |
| Gladys Hidden | Rebekah Waite |
| Lena Higgins | Frances Wallace |
| George Hoigin | Olive Waring |
| Kara Hofman | Coe Wellmon |
| Myron Hovey | Virgil Wescott |
| Ruth Hubbard | Clara Weyer |
| Helen Humphreys | Marion Whiteman |
| Lucy Huse | Julian Wilke |
| Olive Hutchins | Iri Wilson |
| Kronan Igarashi | Norris Wilson |
| Ethel Jenkins | Beatrice Woodall |
| Genevieve Jennings | Cree Work |
| Ida Keener | Mary Worz |
| Helen Kegley | Corinne Wright |
| Charles Knight | Clara Barber Wrisley |
| Fred Knickrehm | Minnie Hansen |
| | Arthur Ziegler |

DEGREE OF BACHELOR OF SCIENCE

| | |
|---|---|
| Loren Clark | Frank Aid |
| Herbert Cordes | Edward Hewitt |
| William Gamaer | William Krebs |
| Lloyd Hunt | Wendell LaDue |
| Ralph Jayne | James Lawler |
| Henry Jordan | John Lawler |
| Theodore Kopp | Lowell Daggett |
| Vernon Leech | Joyce McKinney |
| Edward Rockwell | Harold Moulton |

DEGREE OF MASTER OF ARTS.

| | |
|---|---|
| Frank Aid, A.B. | James Knott, A.B. |
| Agnes Bair, A.B. | Ora Loveley, A.B. |
| Ralph Barton, A.B. | Esther McDonald, A.B. |
| Kenneth Bissell, A.B. | Freda Martens, A.B. |
| William Cereghino, A.B. | Isabel McEuen, A.B. |
| Andrew Ewing, A.B. | Virgil McEuen, A.B. |
| Halima Fahmi-ka, B.E. | Floyd Nease, A.B. |
| Joy Goodsell, A.B. | Emery Olson, A.B. |
| Paul Goodwin, A.B. | Elsa Schroeder, A.B. |
| Harry Hall, M.D., A.B. | Allan Sedgwick, A.B. |
| Andrew Hendricks, A.B. | Fred Shields, A.B. |
| Isabella Hilditch, A.B. | Alice Struthers, A.B. |
| Jennie Hinchair, A.B. | Rosemary Tennevon, A.B. |

**College of Music.**

| | |
|---|---|
| Hester Billingsley. | Harold Schwab. |
| Emma Wyatt. | Mrs. Olive Jewel. |
| Mrs. Rebekah B. Waite. | Shio Tanaka. |
| Wilda Bowen. | |

**College of Liberal Arts.**

GRADUATE DEPARTMENT.

High School Teacher's Certificate:

| | |
|---|---|
| Hazel Ahrens, A.B. | Gladys Kallweda, A.B. |
| Doris Aiken, A.B. | Evelyn Kinder, A.B. |
| Roberta Albert, A.B. | James Knott, A.B. |
| Genevieve Barlow, A.B. | Helen Lawrence, A.B. |
| Edna Battin, A.B. | Paul Lichti, A.B. |
| Ruth Plumve, A.B. | Ora Loveley, A.B. |
| Genevieve Brown, A.B. | Annie McDonald, A.B. |
| John Bryson, A.B. | Ida McKinnon, A.B. |
| Ruth Burnight, A.B. | Isabel McEuen, A.B. |
| Hannah Cater, A.B. | Mae McGregor, A.B. |
| Annette Catedal, A.B. | Esther MacDonald, A.B. |
| Dan Chotsner, B.S. | Freda Martens, A.B. |
| Charles Clifford, A.B. | Eunice Moore, A.B. |
| Lottie Clifford, A.B. | Emery Olson, A.B. |
| Genevieve Conger, A.B. | Greta Palmer, A.B. |
| Alice Davis, A.B. | Mildred Peterson, A.B. |
| Earl Davis, A.B. | Charles Pierce, A.B. |
| Ruth Dillenback, A.B. | Marjore Record, A.B. |
| Esther Dittenhaver, A.B. | John Robson, A.B. |
| Lois Doller, A.B. | Margaret Romer, A.B. |
| Gertrude Dunn, A.B. | Elinor Ross, A.B. |
| Andrew Ewing, A.B. | Frank Ryan, A.B. |
| William Fesler, A.B. | Mauro Sano, B.S. |
| Emily Feri, A.B. | Gladys Schnoor, A.B. |
| Esther Fowler, A.B. | Ella Schroeder, A.B. |
| Esther Freydberg, A.B. | Marian Seymour, A.B. |
| Laura Frick, B.S. | Edith Sharp, A.B. |
| Lewis Gibson, A.B. | Luther Sharp, A.B. |
| Louis Graham, A.B. | Julia Sims, A.B. |
| Harry Hall, M.D., A.B. | Margaret Stalner, A.B. |
| Agnes Hammond, A.B. | Marynette Stone, A.B. |
| Rowland Harvey, A.B. | Grace Thurston, A.B. |
| John Hawkins, A.B. | Rebekah Waite, A.B. |
| Henrietta Helm, A.B. | Homer Watson, A.B. |
| Gladys Hidden, A.B. | Walter Watson, A.B. |
| Isabella Hilditch, A.B. | Mrs. Mar Webb, B.S. |
| G. Hourighausen, A.B. | Marian Webster, A.B. |
| Mary Hood, A.B. | Meeta White, A.B. |
| Emma Hutchinson, A.M. | Rose Wilson, A.B. |
| Kathleen Jennes, A.B. | Frances Wood, A.B. |
| Mildred Jessup, A.B. | Corinne Wright, A.B. |
| Tetsugri Jiuchi, A.B. | Mabel Wright, A.B. |
| Wayne Jordan, A.B. | |

**College of Dentistry.**

| | |
|---|---|
| F. B. Allen. | R. M. Harlan. |
| R. E. Barton. | D. E. Jacobs. |
| W. W. Brown. | A. D. Josenger. |
| A. Bouhot. | F. L. Kane. |
| E. Berkowitz. | F. Kotera. |
| M. F. Barr. | F. L. Kreeck. |
| H. F. Barnewolt. | A. Krikos. |
| E. W. Bartram. | H. A. Le Sage. |
| O. L. Brown. | J. E. Locy. |
| W. R. Craig. | M. F. Lorenz. |
| F. W. Colgan. | F. H. Medlin. |
| H. E. Carlye. | L. Morgan. |
| F. R. Carlisle. | K. W. Merrill. |
| O. R. Chiles. | A. R. Martin. |
| G. E. Crandall. | J. C. Moody. |
| J. F. Durand. | J. T. Meredith. |
| C. F. Dixon. | F. A. McClara. |
| J. H. Dougherty. | R. del. Neves. |
| R. G. Dunn. | J. R. Newcomer. |
| T. C. De Mille. | A. Ollary. |
| H. D. Elliot. | E. A. Petty. |
| H. C. Ellingerman. | R. Philo. |
| J. W. Fletcher. | A. C. Phelps |
| R. R. Friot. | W. G. Parker. |
| J. W. Fleischman. | A. T. Pappas. |
| J. W. Faris. | F. K. Pung. |
| J. R. Fruter. | R. M. Rogers. |
| L. A. Franzen. | F. T. Reynolds. |
| H. S. Glick. | O. A. Rosin. |
| S. G. Gregory. | R. L. Young. |
| S. J. Goodson. | M. Smith. |
| S. Graham. | R. Schildwachter. |
| J. F. Gibson. | J. W. Stanley. |
| S. A. Gilbert. | R. M. Settwood. |
| C. Goggin. | W. R. Smith. |
| J. E. Gold. | F. E. Thomas. |
| F. T. Hagebeem. | F. C. Tranza. |
| F. M. Holland. | L. J. Taylor. |
| F. F. Harden. | R. W. Thompson. |
| D. F. Haven. | C. E. Thompson. |
| J. J. Hanson. | F. U. Tussing. |
| D. L. Horn. | G. Van Buskirk. |
| W. M. Harrison. | R. B. Vick. |
| R. L. Howard. | J. Werner. |
| C. B. Hawks. | F. L. Wilkes. |
| F. Hardy. | F. R. Wilkinson. |

COLLEGE OF LAW.

| | |
|---|---|
| James Arnold | Ernest Orfila |
| Clemmance Bettys | Pedro Pragio |
| Anna Bercher | George Ross |
| George Blair | Clara Schichter |
| Ralph Blakeslee | Maurice Sparling |
| Fraser Burks | Ira Stagg |
| Ruth Culver | Leland Van Stannard |
| Ruth Costello | Wicklliffe Slack |
| Douglas de Costa | Eldon Stark |
| Elba Dutton | Lellor Stone |
| Betty Fowler | Kenwick Thompson |
| Jacob Furnas | Clarence Ward |
| Harvey Harring | William Williamson |
| Raymond Hodge | Charles Dewey |
| Carl Martin | Ida Wooer |
| Florence McCartney | |

COLLEGE OF PHYSICIANS AND SURGEONS.

| | |
|---|---|
| Charles Bailey. | Elmer Johnson. |
| W. A. Beckett | Max Kaplan |
| Phoebus Berman | Erwin Kintzi |
| W. S. Bowers | A. T. Leonard, Jr. |
| James Chapman | Lorrie Otto |
| Frank Coleman | Cecil Saunders |
| Joseph Cogsey, Jr. | G. P. Smith |
| Stephen Craig | Rose Spencer |
| Milton Dawson | Leander Stark |
| Joseph Farrell | Mark Steele |
| Robert Friend | T. C. Sutton |
| Leon Godshall | F. P. Viola |
| Bernard Herman | Carl Waltman |
| S. S. Herdkopf | Yizzil Westcott |
| Anna Hohenshelt | Joe Zeller |
| Hazel Jenkins | |

COLLEGE OF PHARMACY.

| | |
|---|---|
| Henry Baltzer | Shigaki Nobi |
| Alfred Barnes | Namio Ohtomo |
| Howard Beal | Alice Oiman |
| Carlyle Bower | Leslie Prince |
| Robert Bernard | Ruth Sedwick |
| Leone Cerruty | Letha Smith |
| Frederick Clark | Edgar Spatz |
| Adolph Dittmer | Lawrence Tilton |
| David Friedlander | Lee Shee Wing |
| Kenneth Jacobson | Pharmaceutical Chemist: |
| Mrs. Bella Kessler | E. Czerniawsky |
| Brooks Montgomery | |

COLLEGE OF ORATORY.

| | |
|---|---|
| Mildred Voorhees | Doris Roach |
| Lucile Towles | |

COLLEGE OF THEOLOGY.

| | |
|---|---|
| Arthur Bolton | Harry Simmons, A.B. |
| Miles Nelson | Peter Murakami, A.B. |
| Earnest Lightner, A.B. | |

COLLEGE OF FINE ARTS.

| | |
|---|---|
| Charlotte Mich | Nora Blome |
| Mary Bandy | Minnie Krick |
| Mabel Abbey | Meda Gilchrist |

# MAYOR AS WITNESS CONTRADICTS KARR.

**PROSECUTION CLOSES CASE OF NEGRO POLITICIAN ON TRIAL FOR BRIBERY.**

That an investigation on the part of Plainclothesmen Sidney Sweetnam and D. W. Longuevan did not disclose that George Henderson, on trial for giving bribe for alleged police protection, conducted a gambling or liquor club, was the testimony of the two officers yesterday in the court of Judge Willis. Sweetnam said that Henderson said he had a lot of money invested and did not want any gambling around the place.

Mayor Woodman was a witness during the morning and part of the afternoon. He denied many of the statements made by Horace W. Karr, especially that Karr was his particular friend.

Glen MacWilliams, the Mayor's former secretary, testified regarding the receipt of a registered letter from Karr to the Mayor. The receipt for the letter was not admitted in evidence by the court.

The Mayor was a defense witness, the prosecution having closed its case by noon.

**WESTGATE BOND ELECTION.**

Special elections are becoming so common these days that it's hard to keep track of them. Generally they are for water system extensions or annexation projects. Yesterday the City Council adopted an ordinance calling a special election on July 29 in the annexed Westgate district, designated as Municipal Improvement District No. 10, on the proposition to authorize the issuance of $90,000 bonds for extension of the water system.

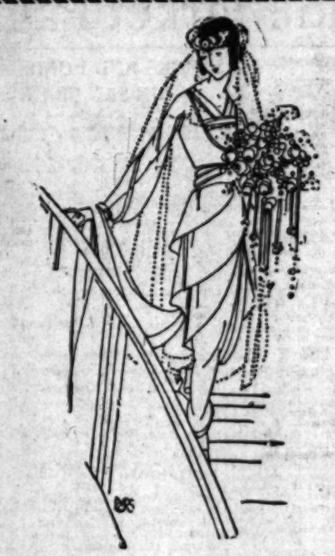

# Her Trousseau

—Her gown so fine—woven by fairy hands—of silvery satin and rare lace.

—Her trot-about-suit of tricolette—or soft serge—found in the delightful Fashion Salon—Second Floor.

—Her house frock of sheer voile or organdie—too!

# A Blossom Hat

—Peeps from encasing tissues to lure the Bride-to-be—and her wedding veil caught with orange blossoms finds their place in the Rose Hat Shop—Second Floor.

# Sheer Laces

—Soft silks make the most fascinating of lingerie. And near this enchanted spot—sunny sapphire and rose tinted blouses and beach coats hang ready to be donned.

# Accessories

—Too numerous and too lovely to name—from her hose to her gloves are here!

# Sea-born Pearls

—That add a stately dignity to the soft laces of the wedding gown!

# Hamburger's

ESTABLISHED 1881

Home 10063 —— PHONES —— Bdwy. 1

# The Bride's Store

—Dressed in sweeping folds of creamy white—[illegible] veiled in filmy laces—the bride comes!—Dreams of her trousseau—fill her thoughts—for everything [illegible] straight from the Great White Store.

—The ring, borne by the velvet clad laddie—the [illegible] encircle her throat—the shoes that gleam in their [illegible] 'neath the frothy laces of her gown—all were bought at Hamburger's, The Bride's Store!

—Every section offered its best!

# Her Stationery

—And her wedding announcements and at home cards, too.

—Isn't it convenient to think that the little bride need never step from out the door of the Great White Store?

# The Bridegroom's Cake

—Is rich with sugar plums—and very important—for the groom must be of importance some time! So important is this cake that it should be ordered of our efficient baker days before.

# And the Favor Department

—Is filled with clever suggestions for an exquisitely appointed wedding.

# The Flowers

—The wedding bouquet itself may be had—right here at the "Flower Shop."

# Her Honeymoon

—In the mountains or by the sea! Each calls for clothes of different character—clothes that are appropriate! She will find them at Hamburger's!

# Her Wedding

—Dreams come [illegible] here at Hamburger's. Gifts for the bride must first be bought—the favors for the [illegible]—and the wedding [illegible] Could a bride [illegible] happy unless the [illegible] slept on a satiny [illegible] with the "wedding [illegible]

# Luggage

—That is distinctive [illegible] vidual! Wonderful [illegible] could hold the entire [illegible] of the bride!

# And While She is Honeymooning

—She will need [illegible] heliotrope or orchid [illegible] which to send her "[illegible]" notes for her wedding [illegible]

# Personal Service Shopping For the June Bride

—How convenient the Shopping Bureau is. [illegible] brides already know. [illegible] do is to call up [illegible] tell their troubles to [illegible] an experienced shopper [illegible] their needs with [illegible] and attention! Or [illegible] come in they ask for [illegible] and lo! one appears [illegible] and advise them.


# PAGE'S GRADUATION.

**Twenty-eight Win Diplomas at Military School.**

Diplomas were presented to twenty-eight graduates of the Page Military Academy at the commencement exercises yesterday afternoon at Blanchard Hall by R. A. Gibbs, head master.

An interesting musical programme was rendered by the students of the school. Piano selections by Warren Hassell, 9 years old, and Jack Ford, 11 years old, and a piano duet by the two, were the features of the entertainment. The school band rendered several selections and there was mass singing by the student body.

The Page Military Academy is for young boys and graduation is equal to completion of the eighth grade. This is the closing of the eleventh year of the academy.

**TO RIDE IN PARADE.**

The City Council has accepted an invitation to participate in the parade in honor of Capt. Rickenbacker, on the 21st inst., and yesterday decided to have the Council car in the parade, carrying all Council members.


**"I know something that *will* clear your skin"**

"When my complexion was red, rough and pimply, I was so *ashamed* that I never had any fun. I imagined that people avoided me—perhaps they *did!* But the regular use of Resinol Soap—with a little Resinol Ointment just at first—has given me back my clear, healthy skin. I wish *you'd* try it!"

**Resinol**

Resinol Ointment and Resinol Soap also clear away dandruff and keep the hair healthy and attractive. For trial free, write to Dept. 3-R, Resinol, Baltimore, Md.